

**Ecoscope Applied Ecologists**





Project no. : P156

Scale : 1 : 300,000

Drawn by : AB

Date : 12/10/98

**Figure 2.1** The English Nature Severn and Avon Vale Natural Area.

- Key :
-  River system
  -  Urban areas
  -  50m contour
  -  County boundaries
  -  Natural Area boundary

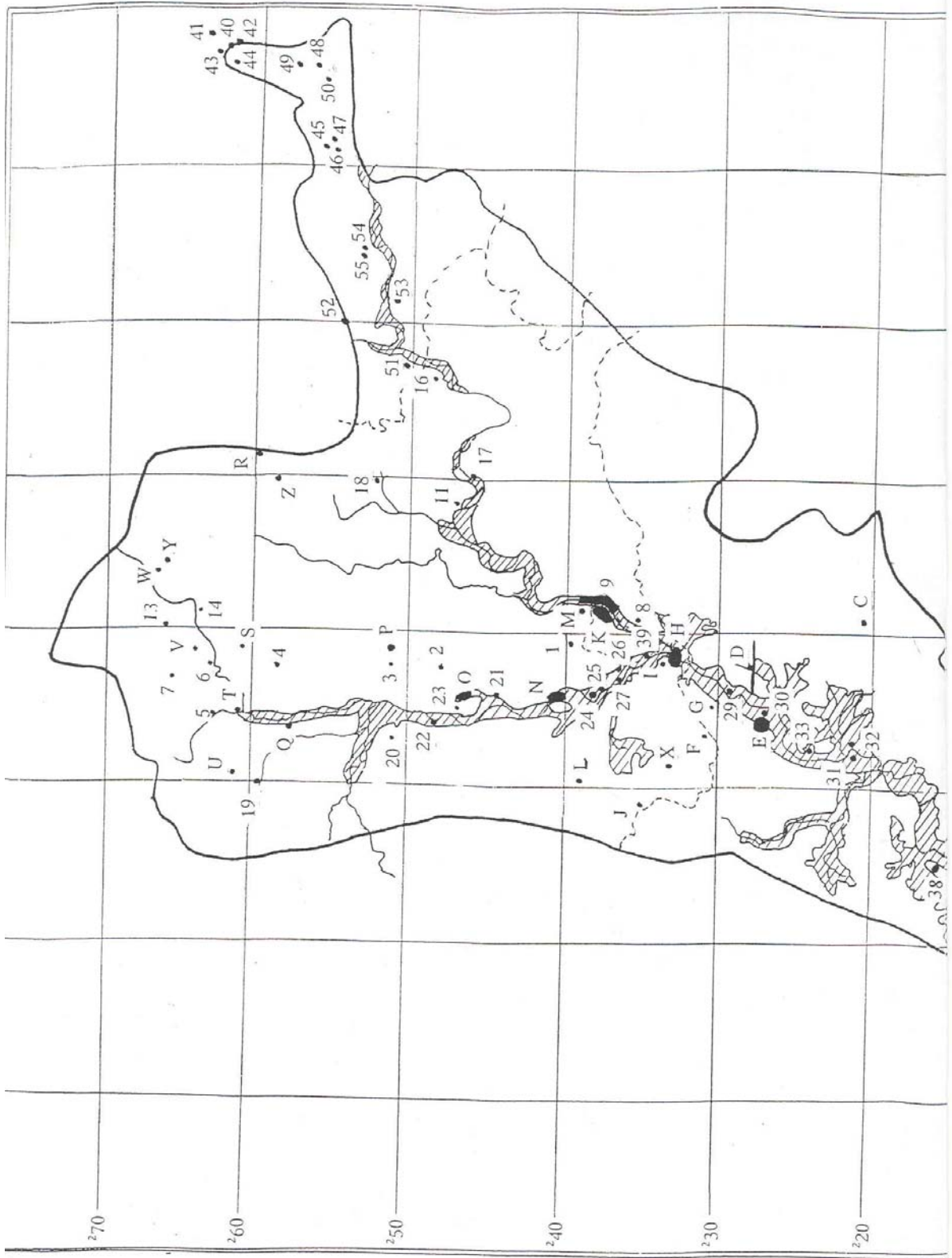



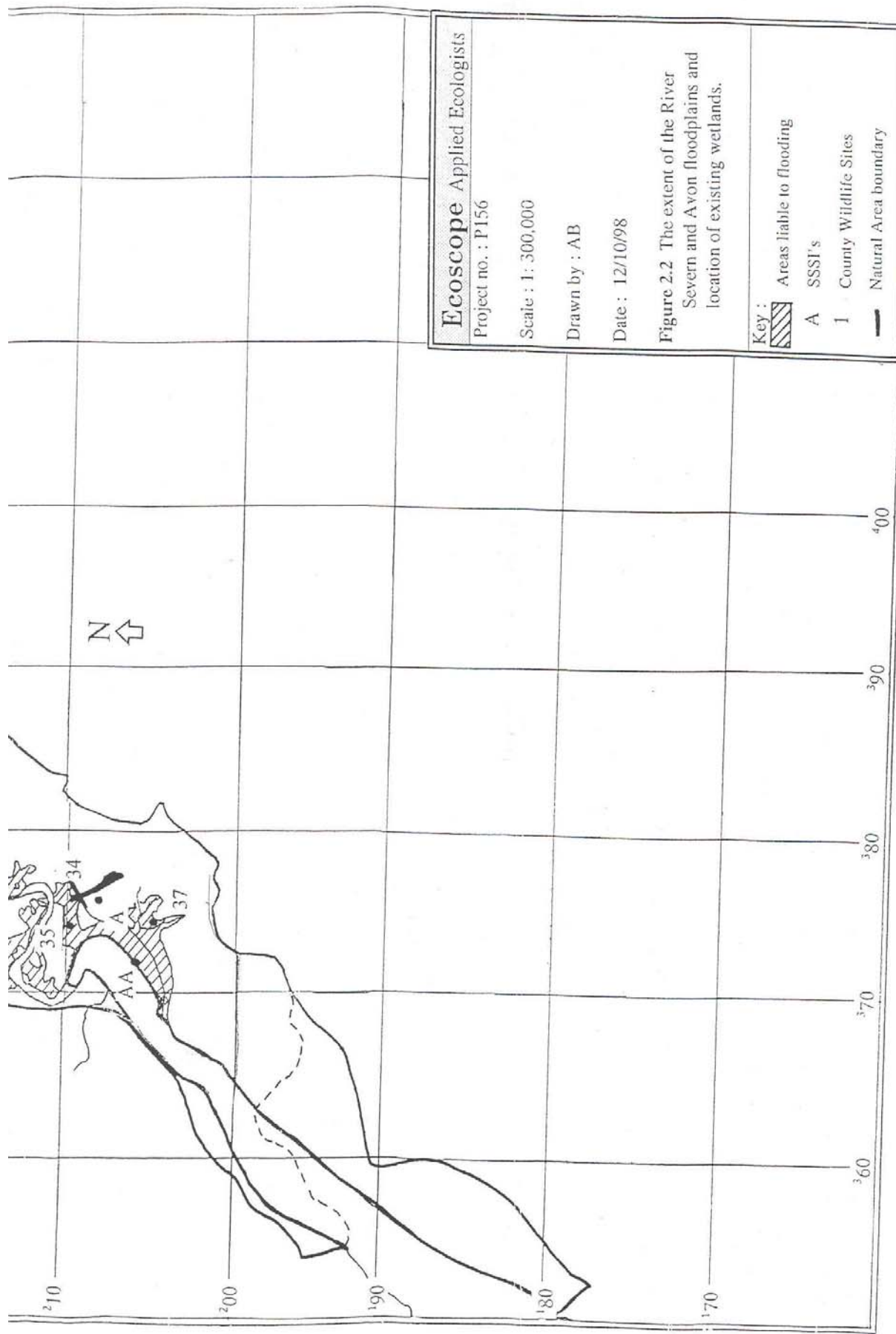

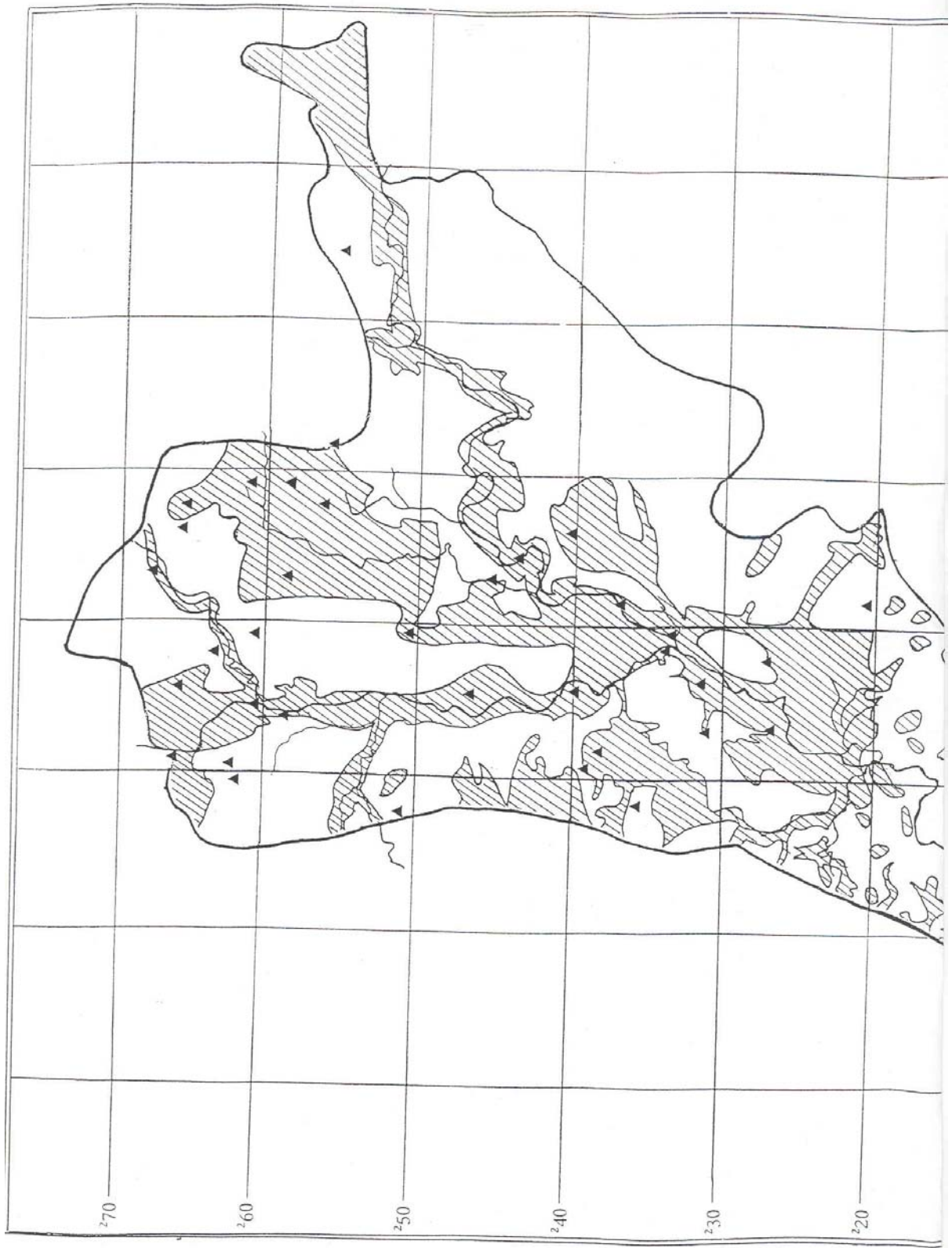

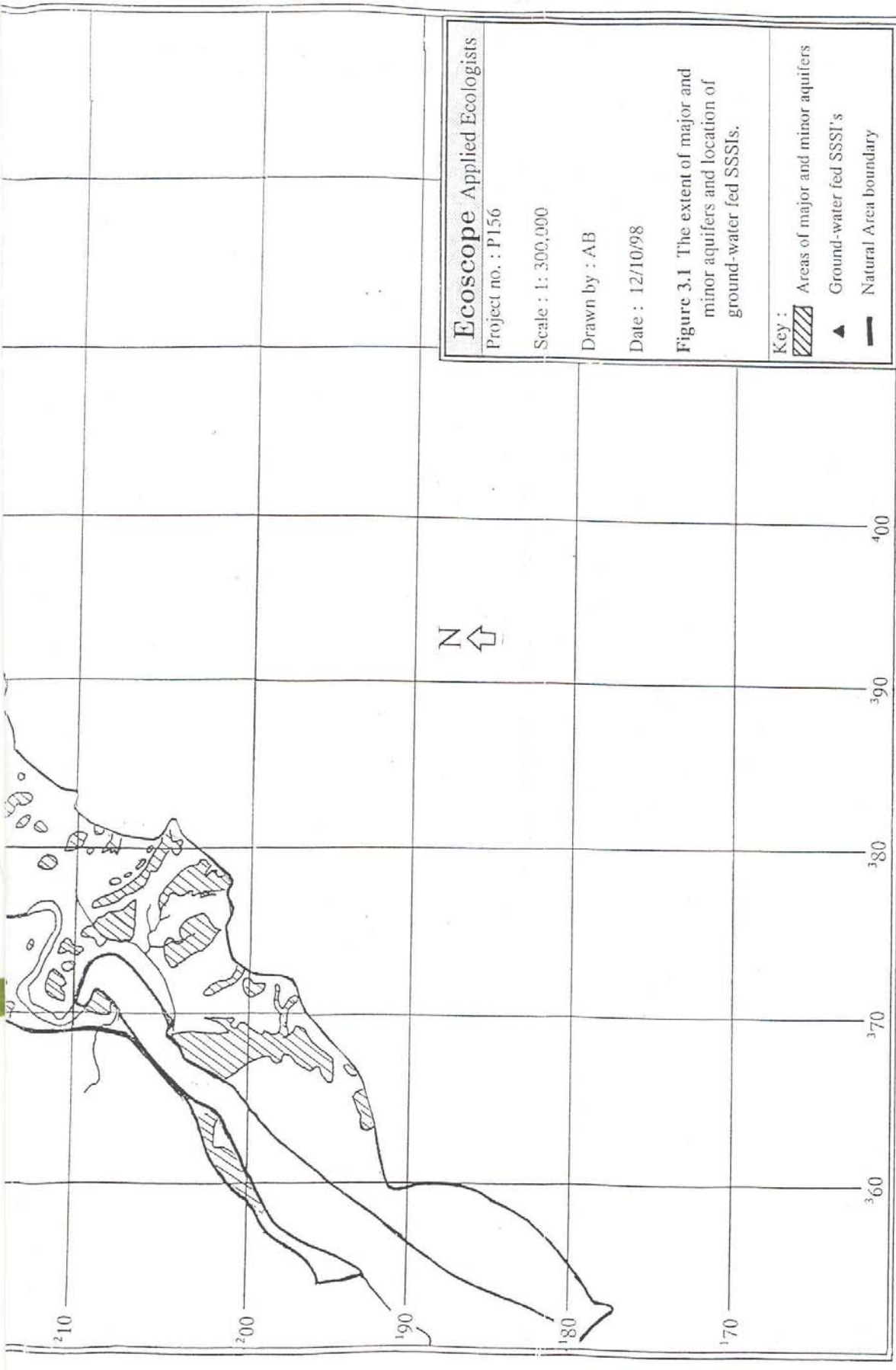

**Ecoscope Applied Ecologists**

Project no. : P156

Scale : 1: 300,000

Drawn by : AB

Date : 12/10/98

**Figure 3.1** The extent of major and minor aquifers and location of ground-water fed SSSI's.

Key :

 Areas of major and minor aquifers

 Ground-water fed SSSI's

 Natural Area boundary

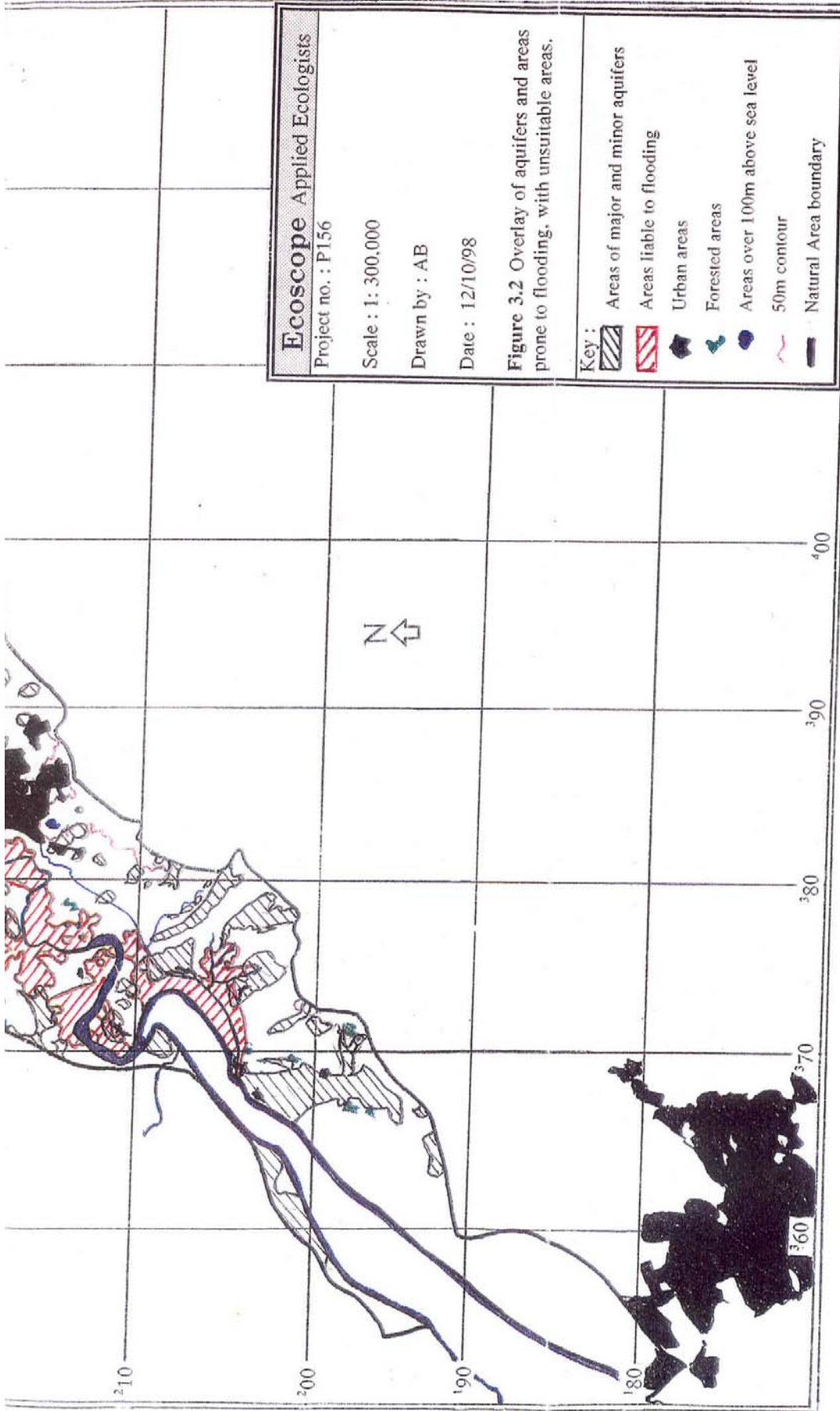



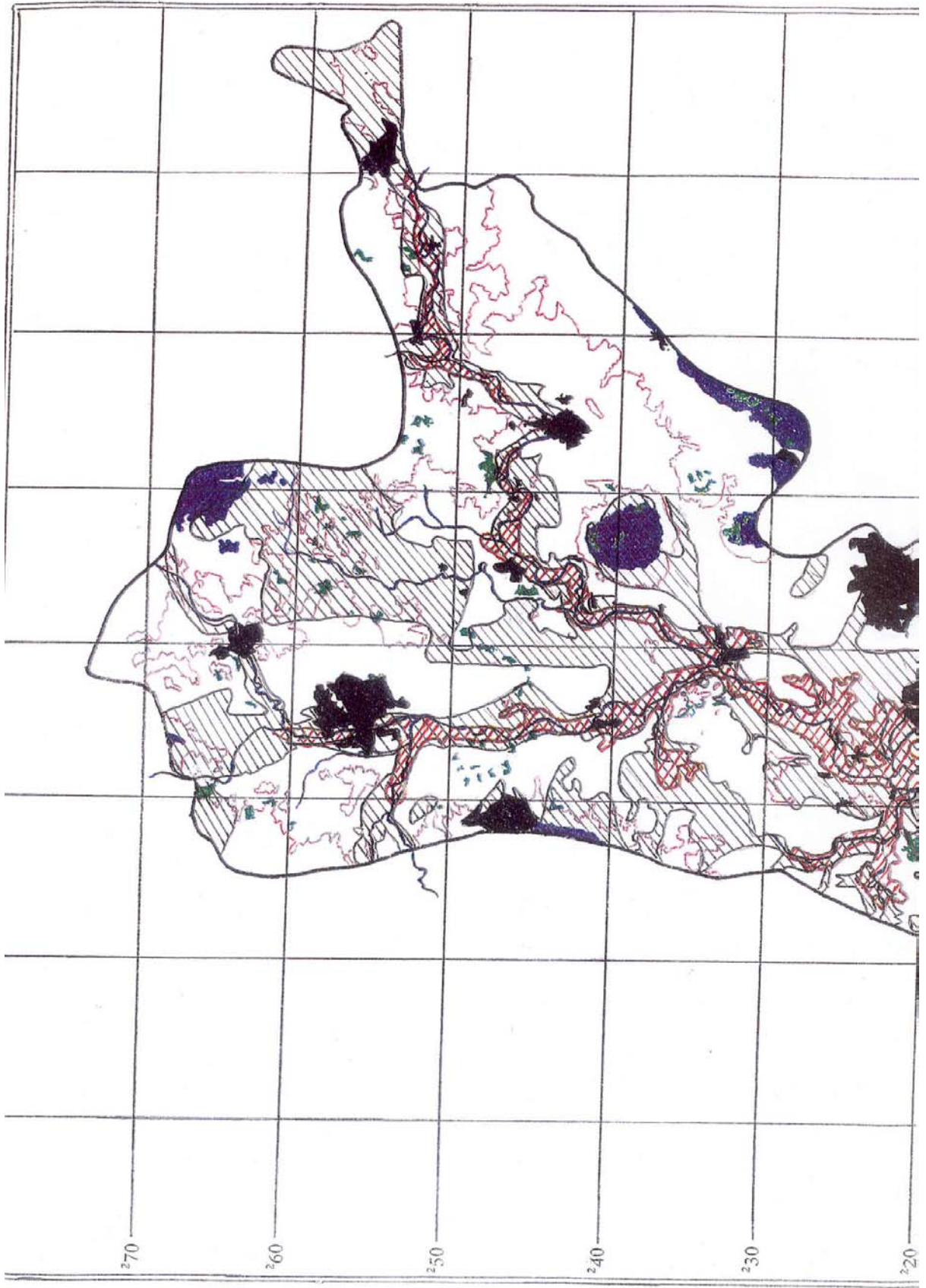

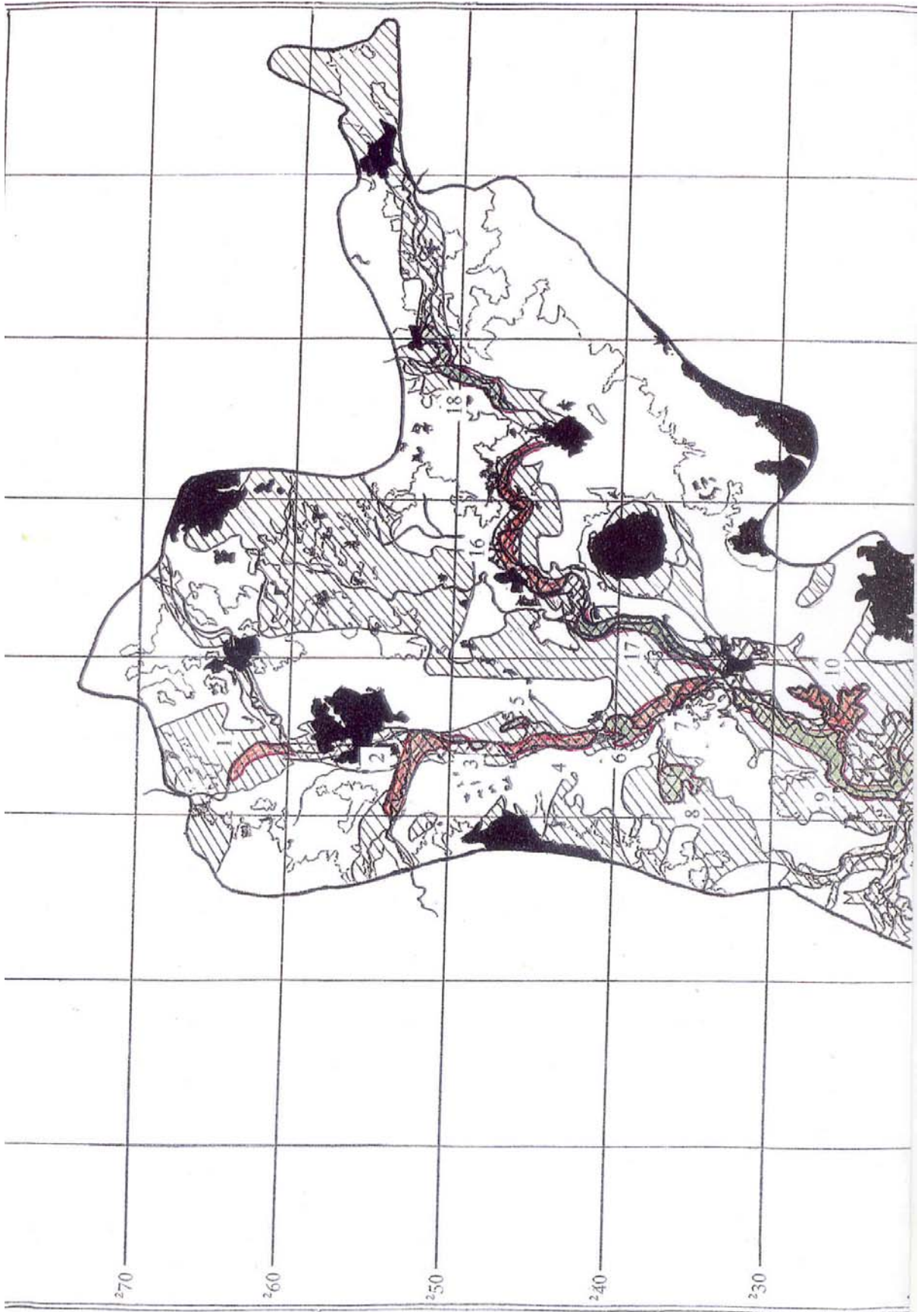



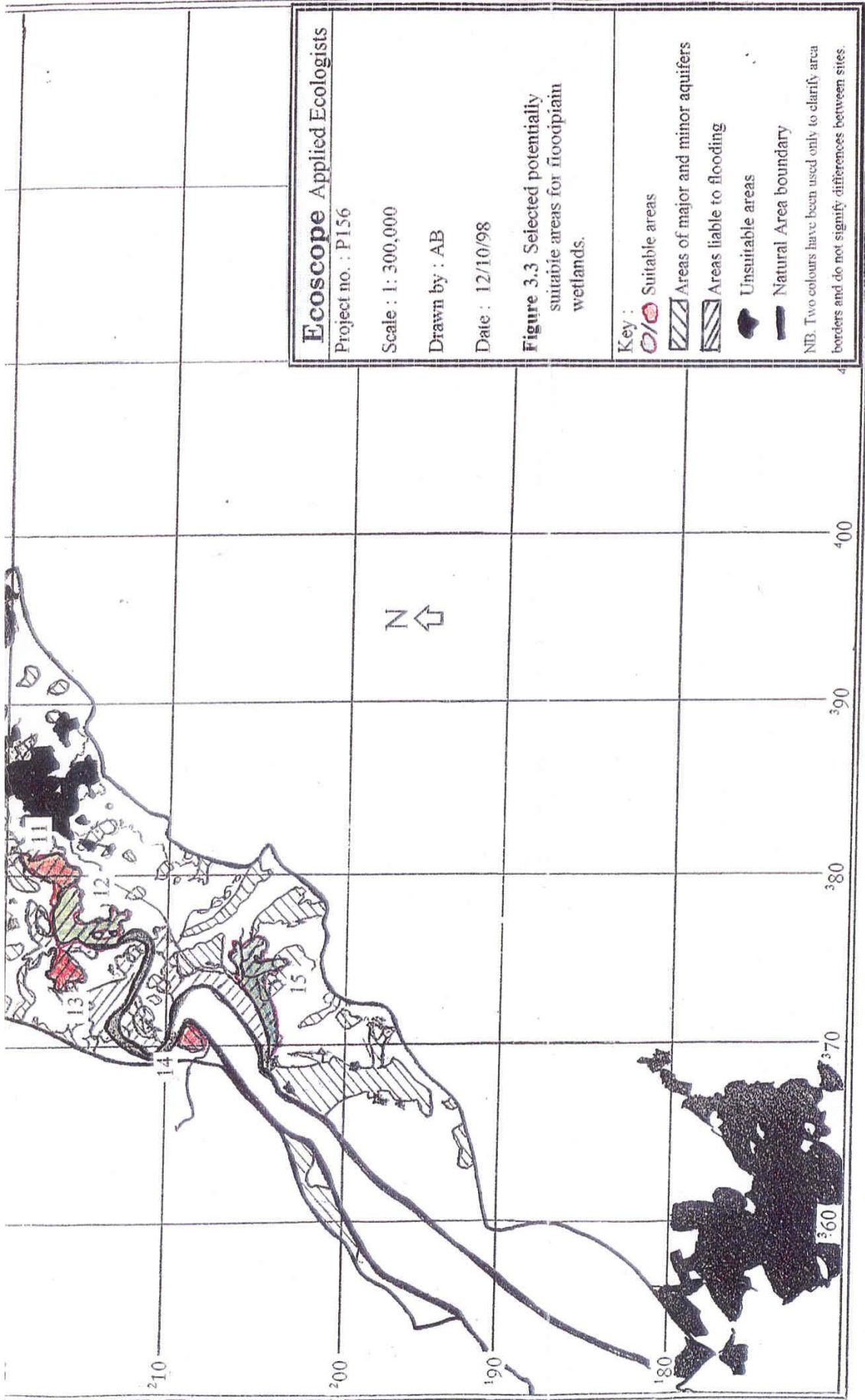



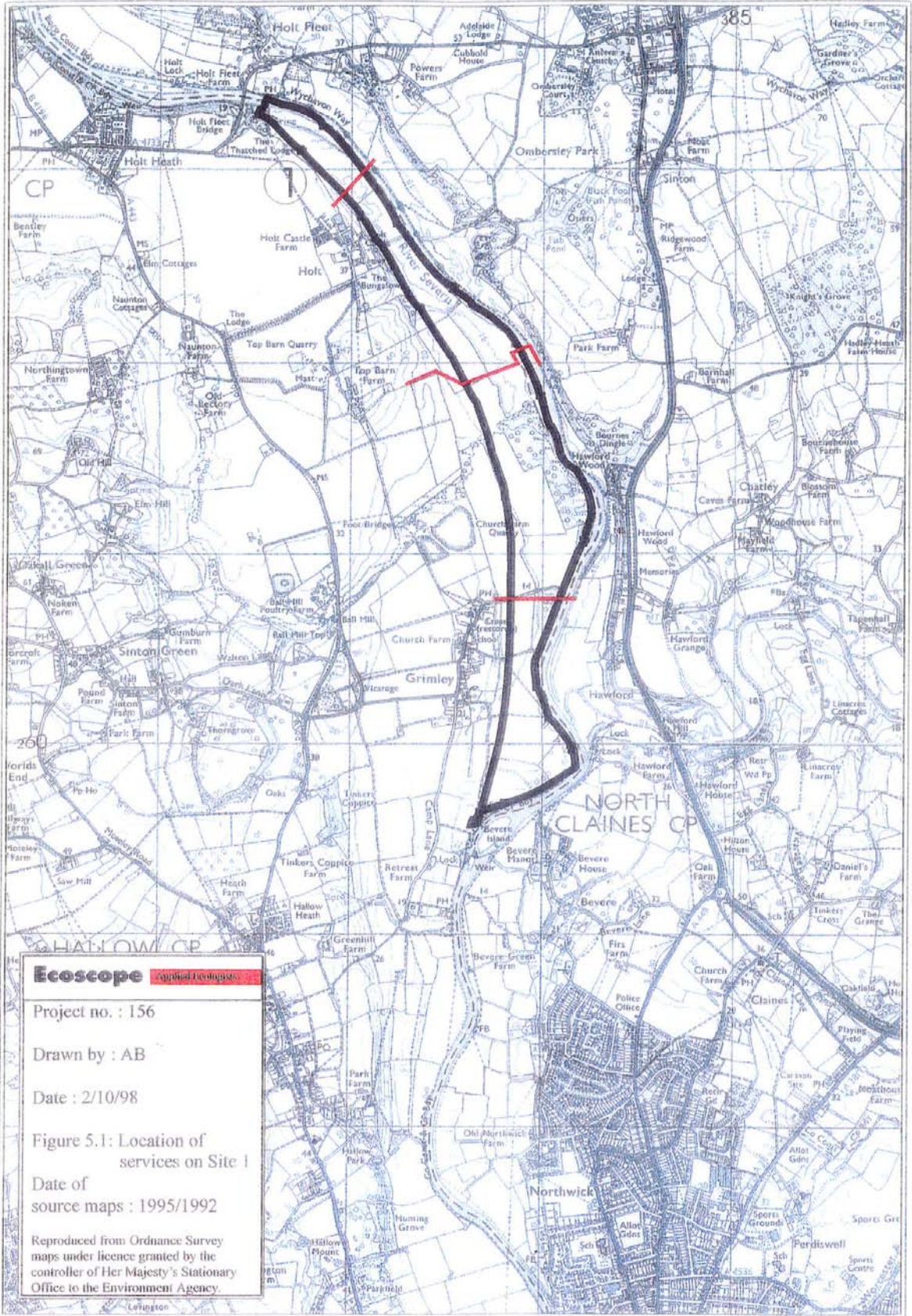

**Ecoscope** Applied Ecologists

Project no. : 156

Drawn by : AB

Date : 2/10/98

Figure 5.1: Location of services on Site 1

Date of source maps : 1995/1992

Reproduced from Ordnance Survey maps under licence granted by the controller of Her Majesty's Stationary Office to the Environment Agency.



