

**Ecoscope** Applied Ecology

Project no. : 156

Drawn by : AB

Date : 2/10/98

Figure 14.1: Location of services on Site 10

Date of source maps : 1990

Reproduced from Ordnance Survey maps under licence granted by the controller of Her Majesty's Stationary Office to the Environment Agency.

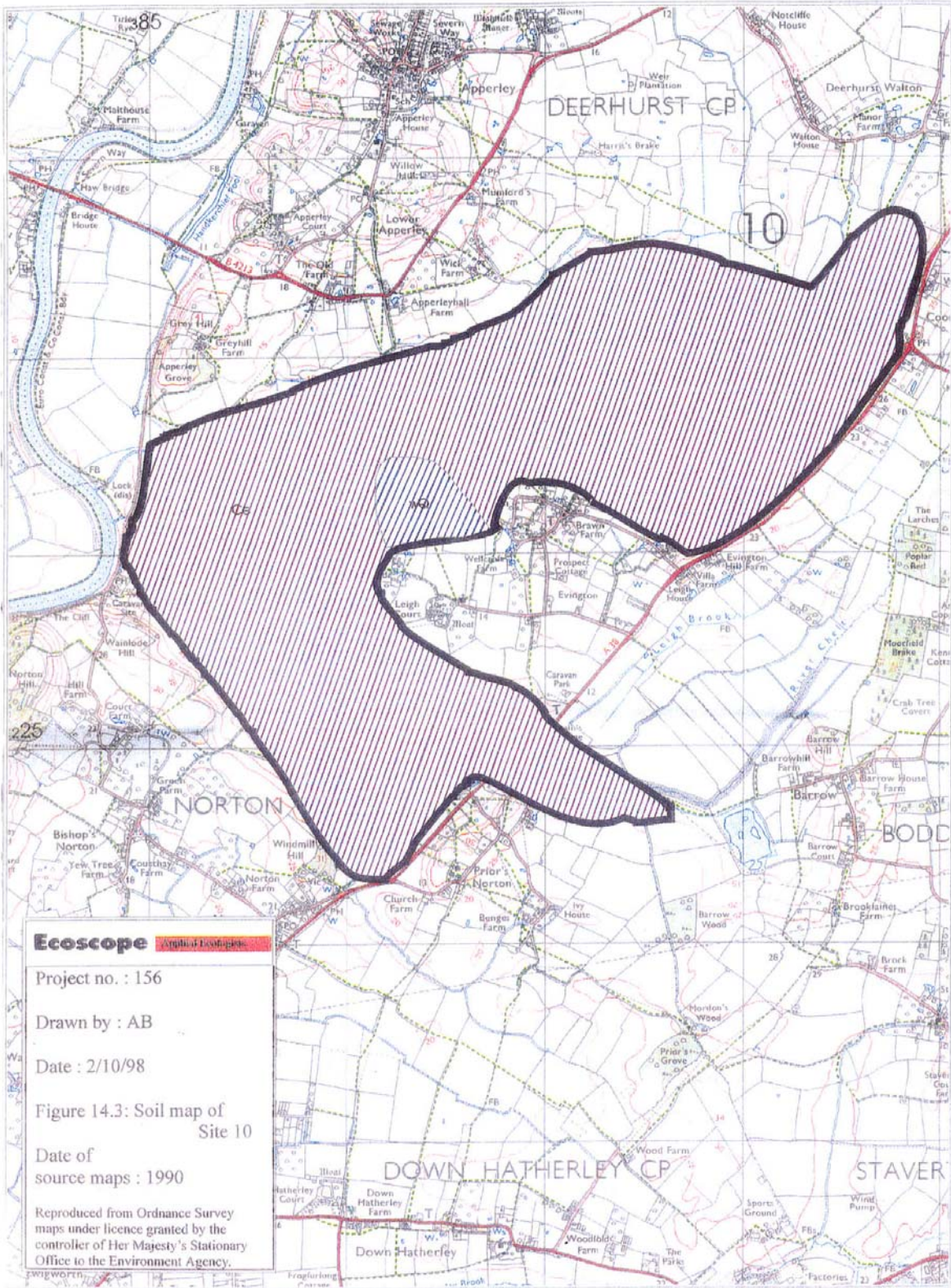

**Ecoscope** Applied Ecologists

Project no. : 156

Drawn by : AB

Date : 2/10/98

Figure 14.3: Soil map of Site 10

Date of source maps : 1990

Reproduced from Ordnance Survey maps under licence granted by the controller of Her Majesty's Stationary Office to the Environment Agency.

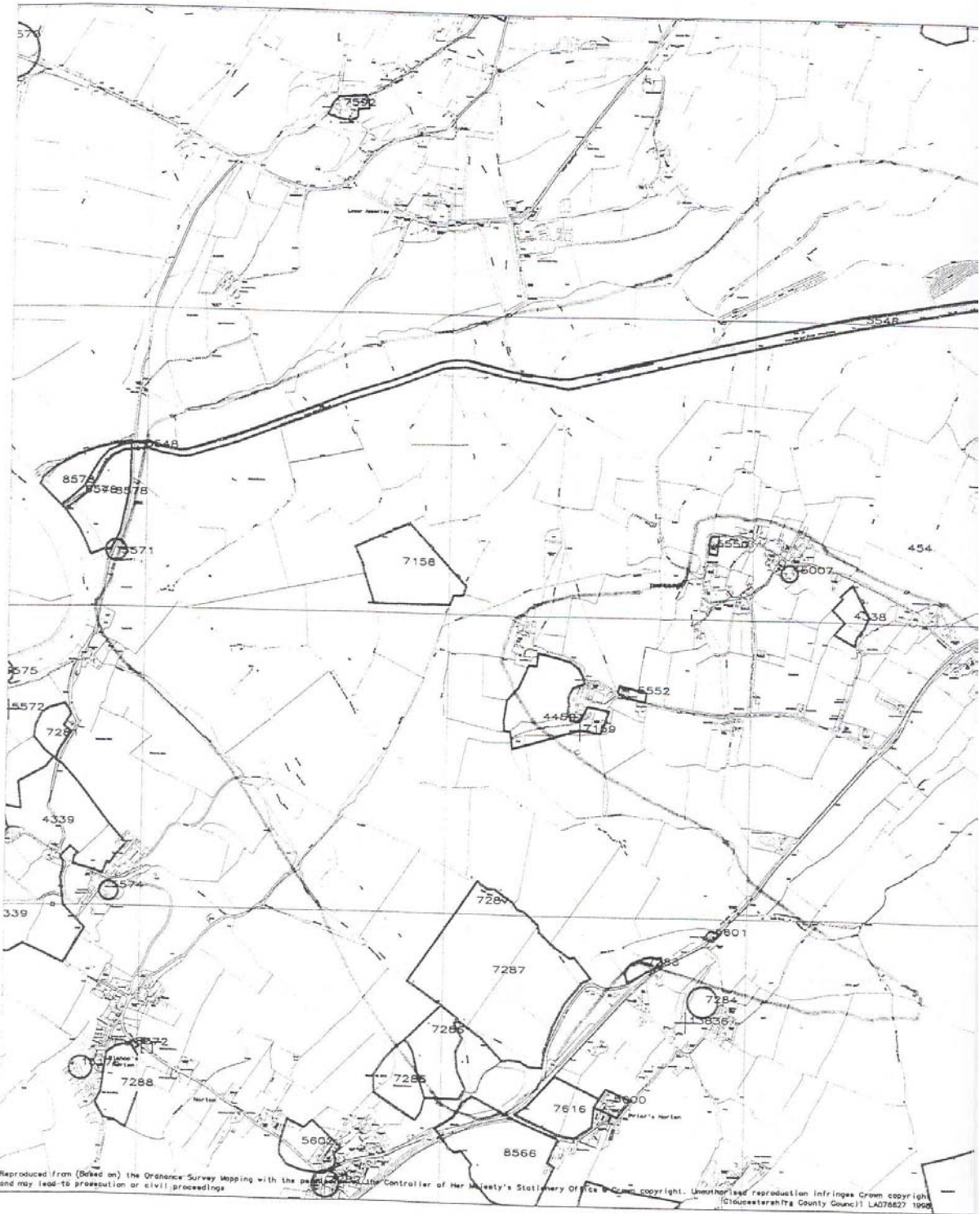

Reproduced from (based on) the Ordnance Survey Mapping with the permission of the Controller of Her Majesty's Stationery Office. Crown copyright. Unauthorised reproduction infringes Crown copyright and may lead to prosecution or civil proceedings. Gloucestershire County Council LA078827 1998



SHIRE HALL  
GLOUCESTER  
GL1 2TG

TEL: (01 452) 425000

Ecoscope Area 10.

Range: 4570 m

Figure 14.2

Produced by:- Tim Crubb

Date:- 6th October, 1998

SHEET No.

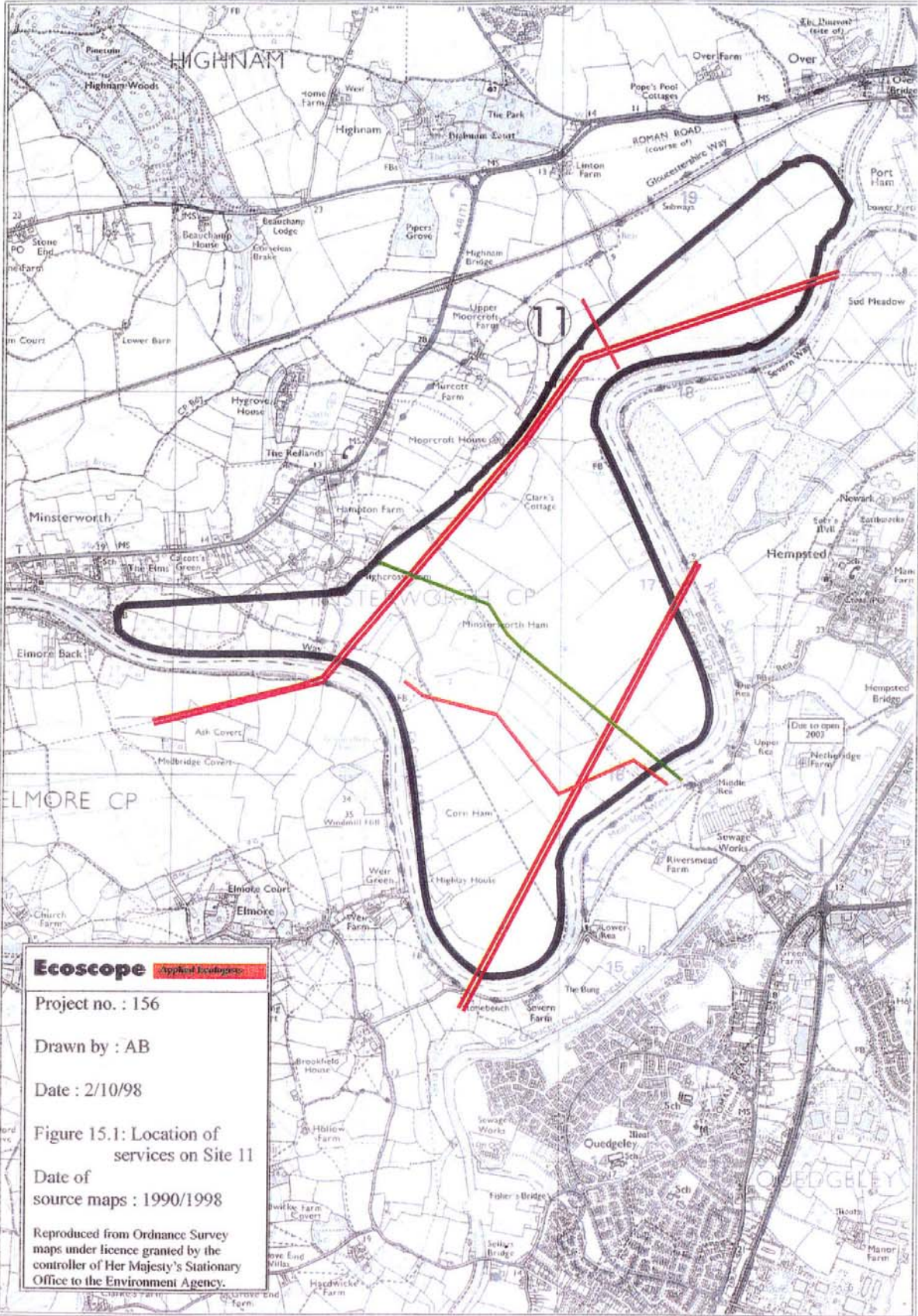

**Ecoscope** Applied Ecologists

Project no. : 156

Drawn by : AB

Date : 2/10/98

Figure 15.1: Location of services on Site 11

Date of source maps : 1990/1998

Reproduced from Ordnance Survey maps under licence granted by the controller of Her Majesty's Stationary Office to the Environment Agency.

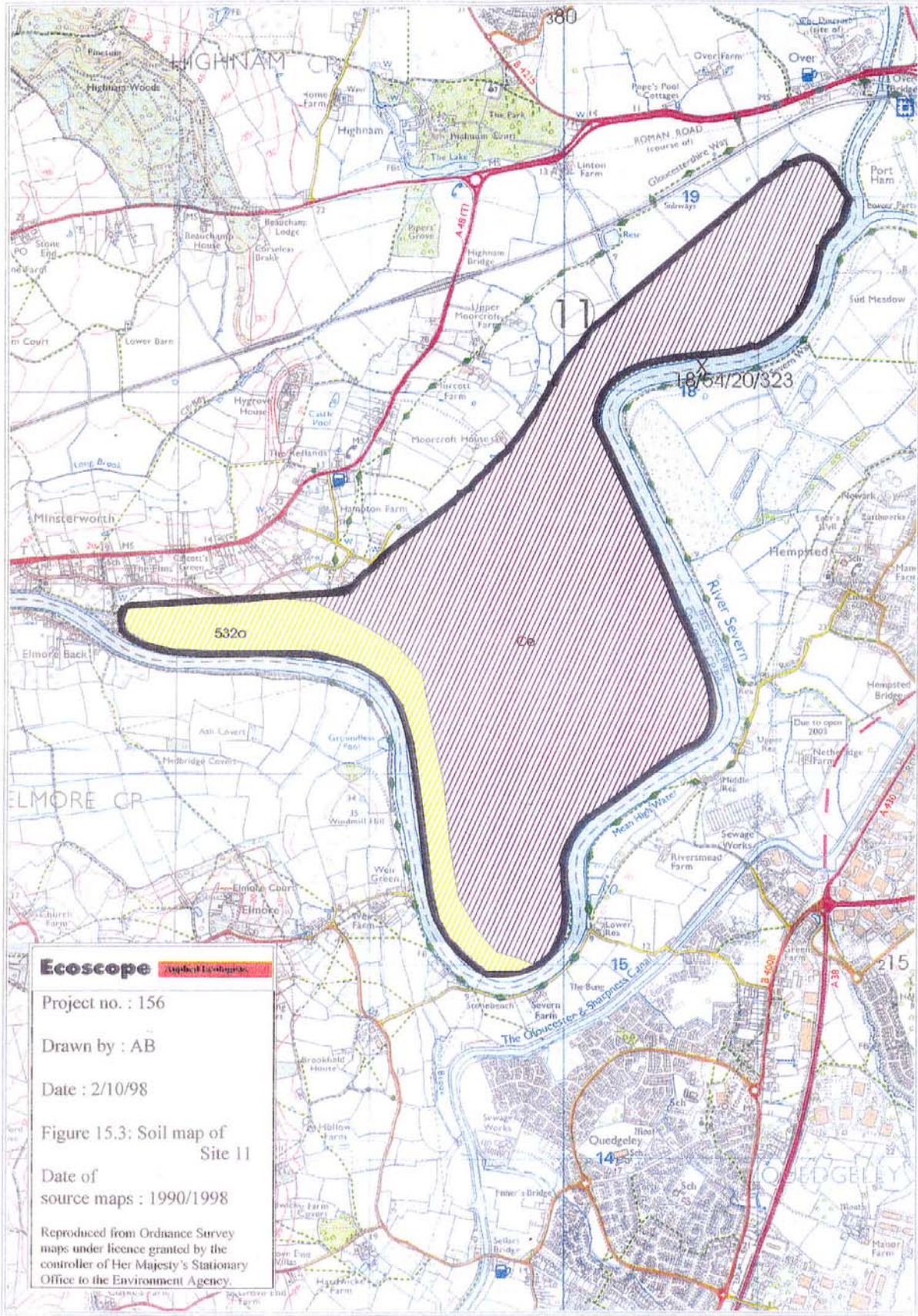





SHIRE HALL  
 GLOUCESTER  
 GL1 2TG

TEL: (01 452) 425000

### LEGEND

- Scheduled Ancient Monuments
- SMR AREA/LINE FEATURES
- ✕ SMR POINT FEATURES

Ecoscope Area 11.

Range: 4780 m

Figure 15.2

Produced by:- Tim Grubb

Date:- 6th October, 1998

SHEET No.



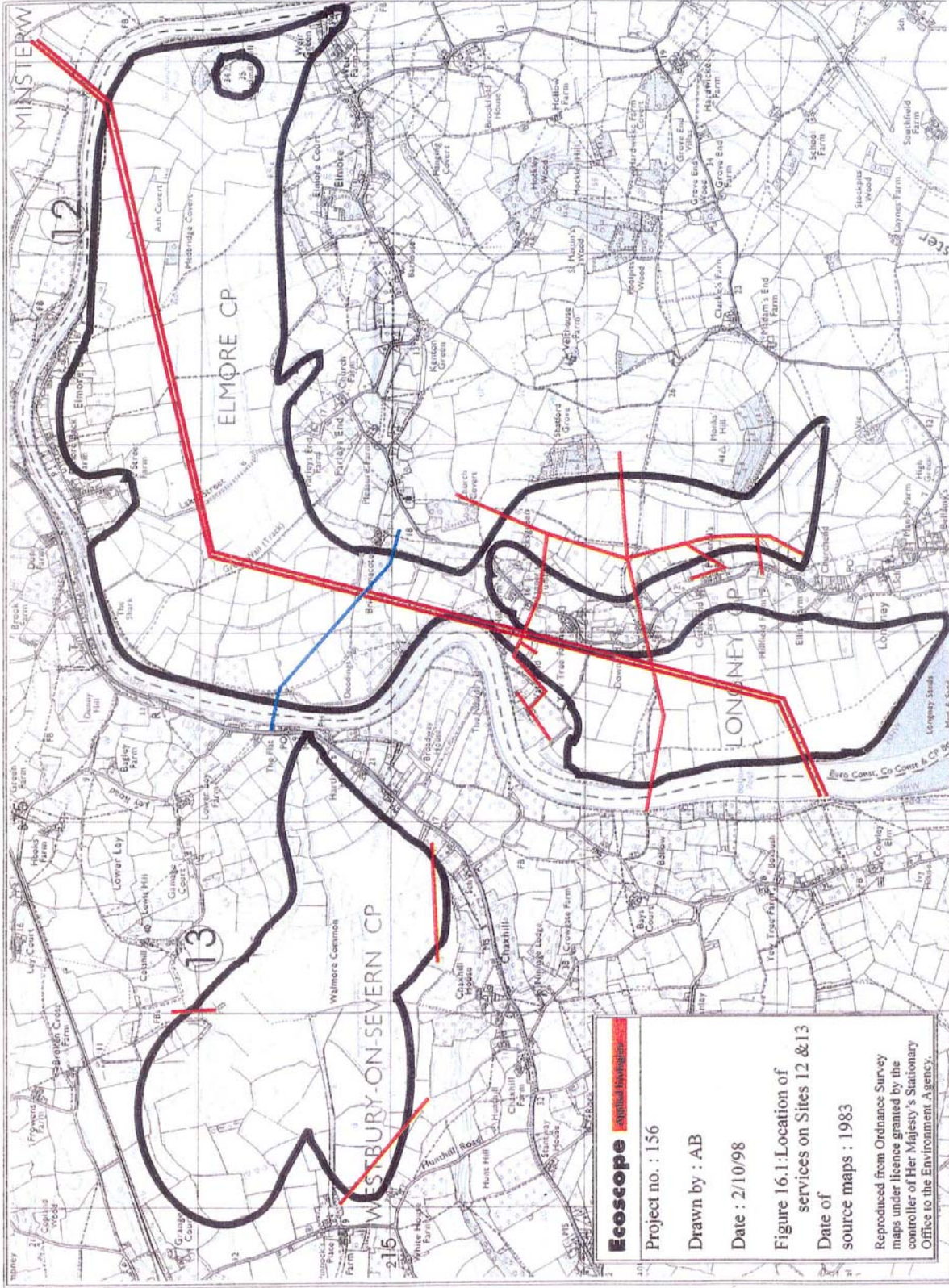

**Ecoscope** Special Enquiries

Project no. : 156

Drawn by : AB

Date : 2/10/98

**Figure 16.1: Location of services on Sites 12 & 13**

Date of source maps : 1983

Reproduced from Ordnance Survey maps under licence granted by the controller of Her Majesty's Stationary Office to the Environment Agency.





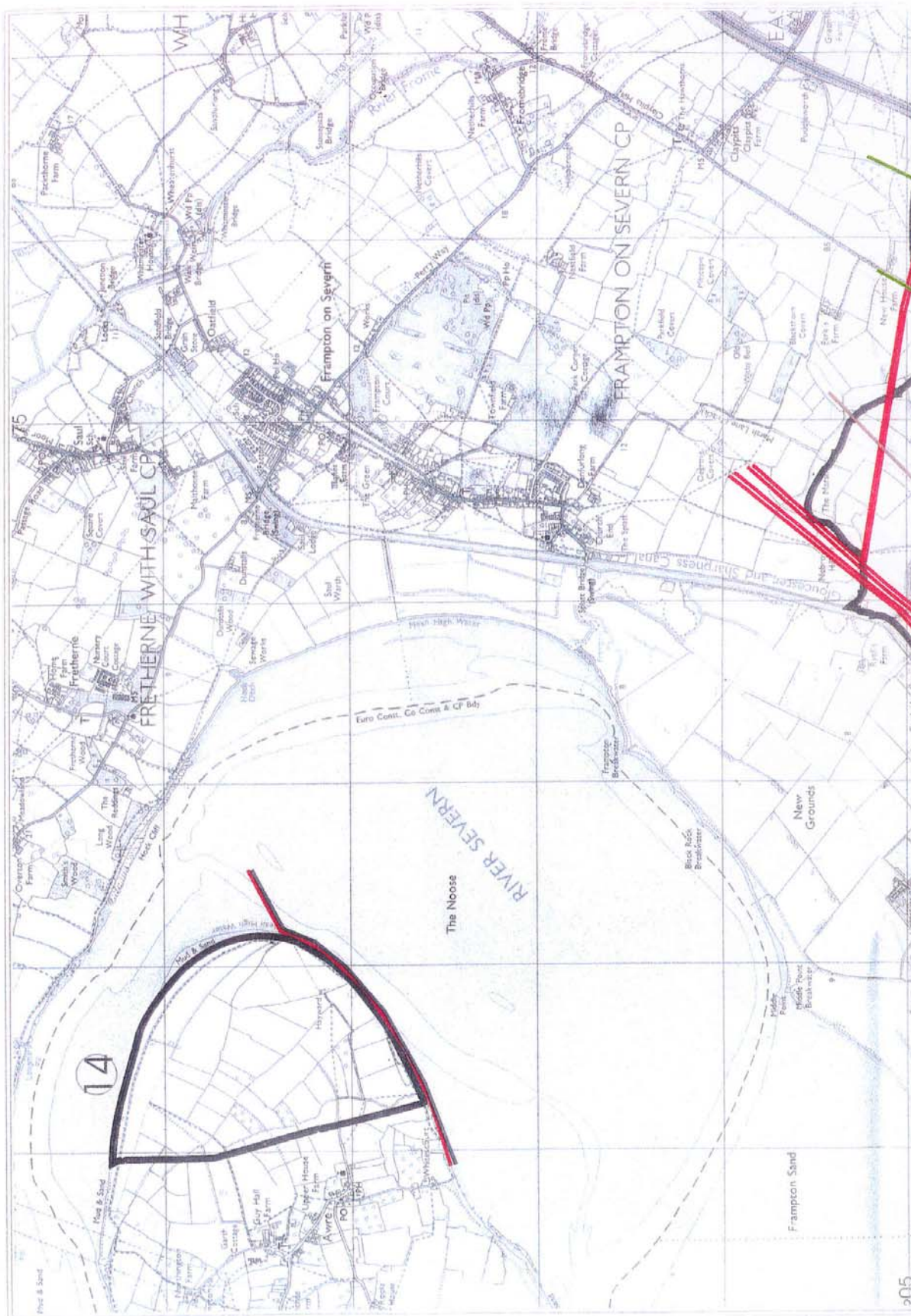



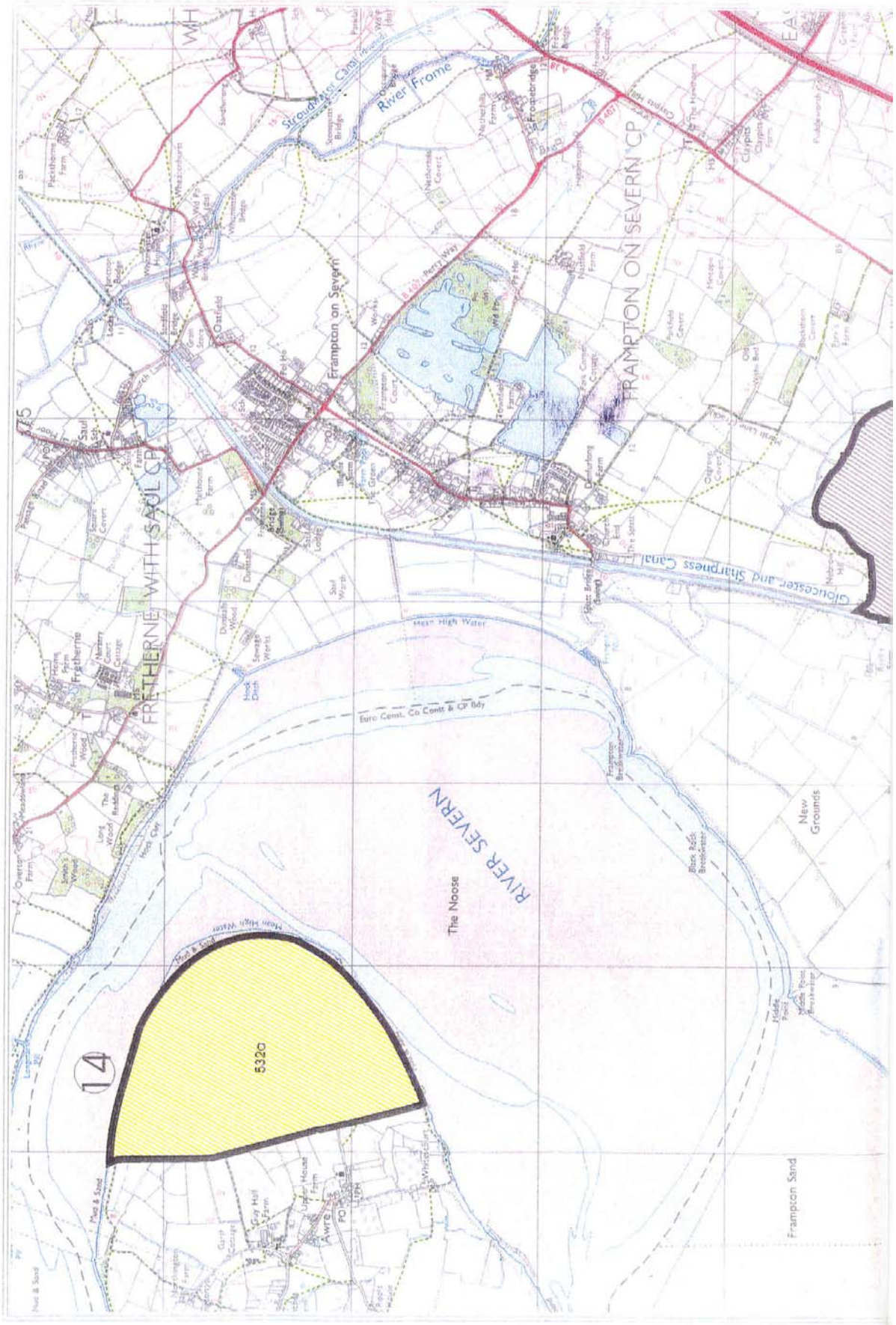

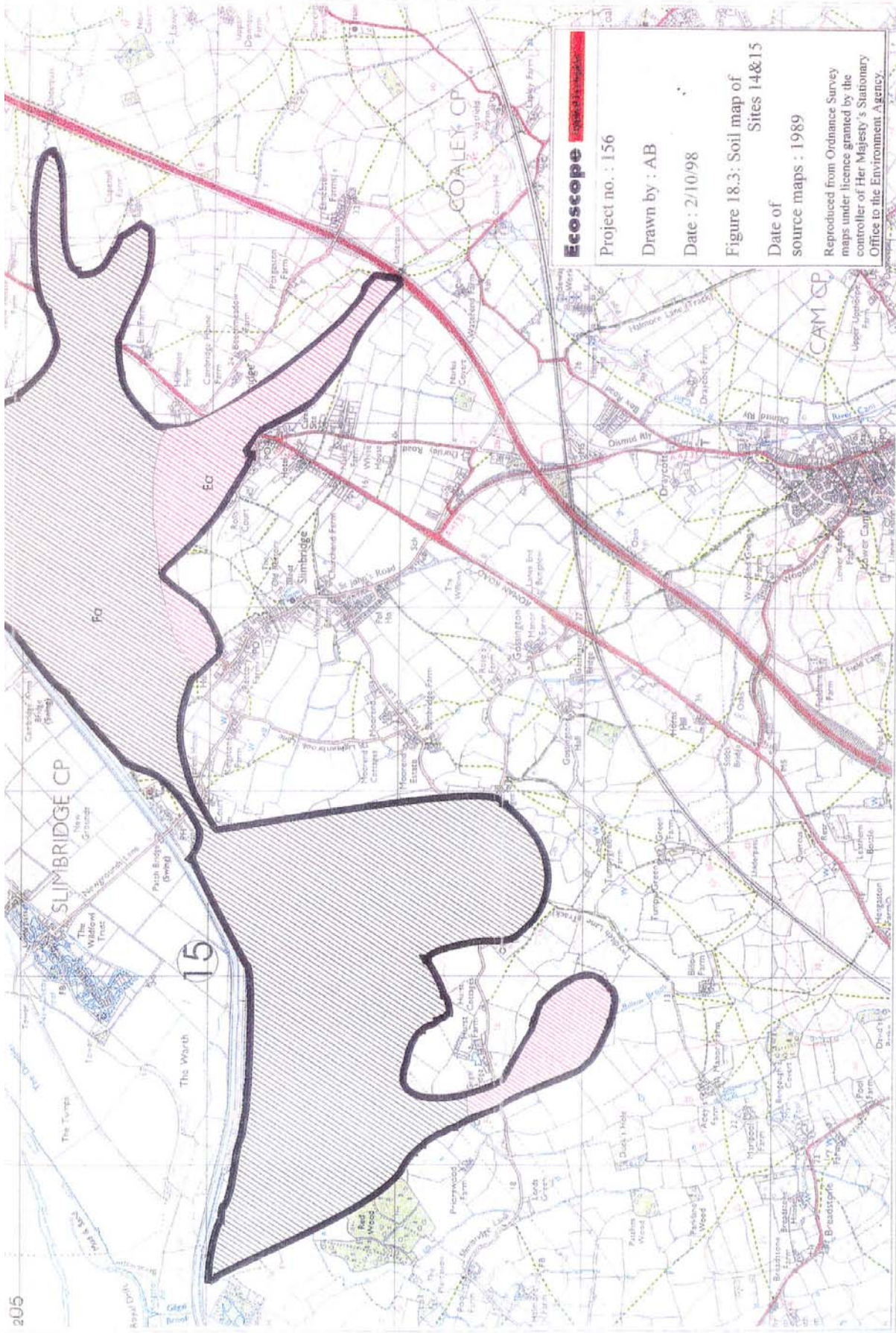

**Ecoscope**  
 Project no. : 156  
 Drawn by : AB  
 Date : 2/10/98  
 Figure 18.3: Soil map of Sites 14&15  
 Date of source maps : 1989  
 Reproduced from Ordnance Survey maps under licence granted by the controller of Her Majesty's Stationary Office to the Environment Agency.

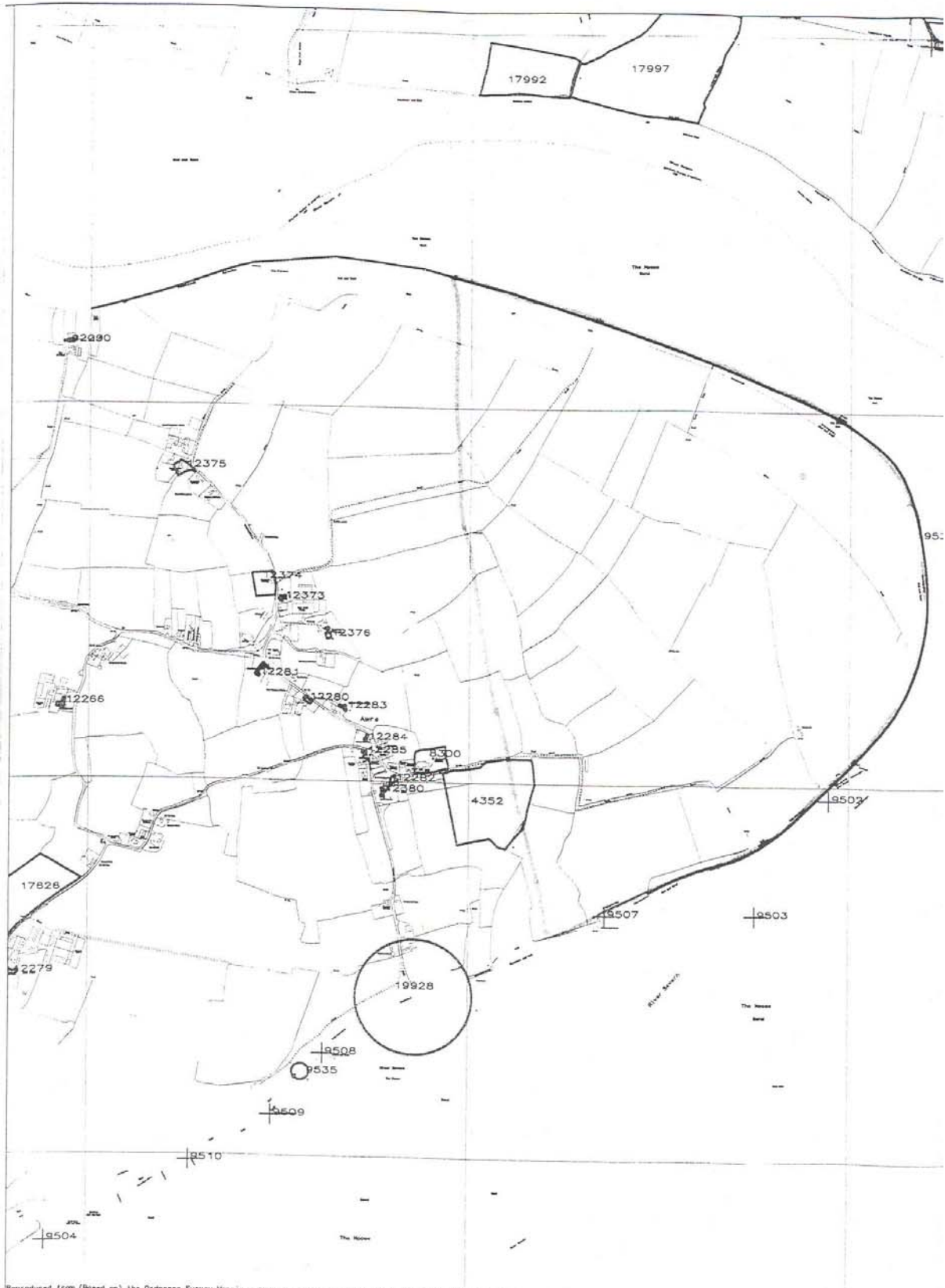

Reproduced from (Based on) the Ordnance Survey Mapping with the permission of the Controller of Her Majesty's Stationary Office © Crown copyright. Unauthorised reproduction infringes Crown copyright and may lead to prosecution or civil proceedings.  
 Gloucestershire County Council LAZ79627 1998