

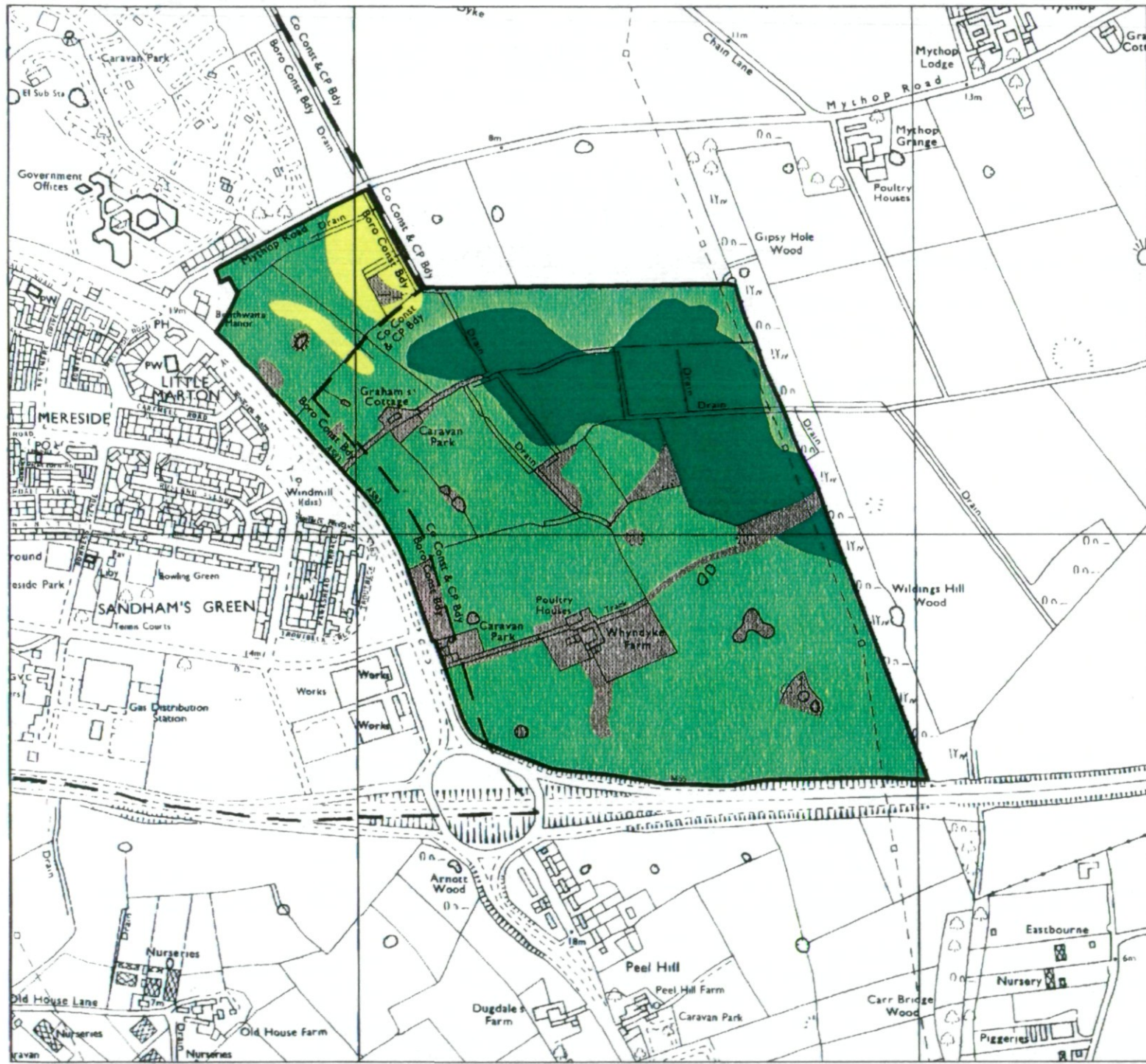



Agricultural Land Classification

Land at Whyndyke Farm Blackpool



Legend

	Quality	Area (ha)
Grade 1	Excellent	nil
Grade 2	Very Good	nil
Grade 3a	Good	14.4
Grade 3b	Moderate	51.3
Grade 4	Poor	3.0
Grade 5	Very Poor	nil
	Agricultural land not surveyed	nil
	Other land	7.6
	Boundary of survey area	

Total agricultural land area 68.7

Total survey area 76.3

* Not present within survey area

Scale 1:10,000

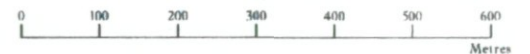

Further details contained in MAFF (1988) Agricultural Land Classification of England and Wales - Revised guidelines and criteria for grading the quality of agricultural land, MAFF (publications), London SE99 7TP. The information is accurate at base map scale but any enlargement would be misleading. Reproduction in whole or in part by any means is prohibited without the prior permission of MAFF.

Surveyed and drawn by FRCA, Wolverhampton.
Reproduced from the 1988 Ordnance Survey 10,000 mapping with the permission of the Controller of Her Majesty's Stationery Office
© Crown Copyright. Unauthorised reproduction infringes Crown copyright and may lead to prosecution or civil proceedings.
Source map(s) : SD33SF, SD33SW
Job reference no: 125/97 MAFF Licence No: GD272361

Agricultural Land Classification

Land at Whyndyke Farm Blackpool

Sample Point Map

Legend

- 1 Location of soil pit
- 1 Location of auger sample point



Boundary of survey area

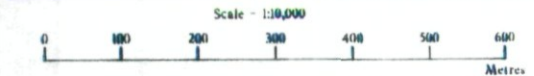

Further details contained in MAFF (1988) Agricultural Land Classification of England and Wales - Revised guidelines and criteria for grading the quality of agricultural land, MAFF (publications), London SE99 7TP. The information is accurate at base map scale but any enlargement would be misleading. Reproduction in whole or in part by any means is prohibited without the prior permission of MAFF.

Surveyed and drawn by FRCA, Wolverhampton.
Reproduced from the 1988 Ordnance Survey 10,000 mapping with the permission of the Controller of Her Majesty's Stationery Office
© Crown Copyright. Unauthorised reproduction infringes Crown copyright and may lead to prosecution or civil proceedings.
Source maps : SD338F, SD335W
Job reference no: 125/97 MAFF Licence No: GD272361

