

AGRICULTURAL LAND CLASSIFICATION

WESTON HALL



AGRICULTURAL LAND GRADE

1	*	VERY HIGH
2	Light Blue	MEDIUM
3a	Dark Green	
3b	Light Green	
4	Yellow	VERY LOW
5	*	

AGRICULTURAL BUILDINGS (Grey)

NON-AGRICULTURAL LAND

- LAND PREDOMINANTLY IN URBAN USE (*)
- OTHER LAND PRIMARILY IN NON-AGRICULTURAL USE (Orange)
- WOODLAND (W)
- WATER (Blue)
- LAND NOT SURVEYED (*)

* INDICATES GRADES NOT MAPPED WITHIN THIS SITE

STATISTICS

Site Area 326.6 ha

Agricultural Land Area 316.1 ha

PERCENTAGE OF EACH GRADE

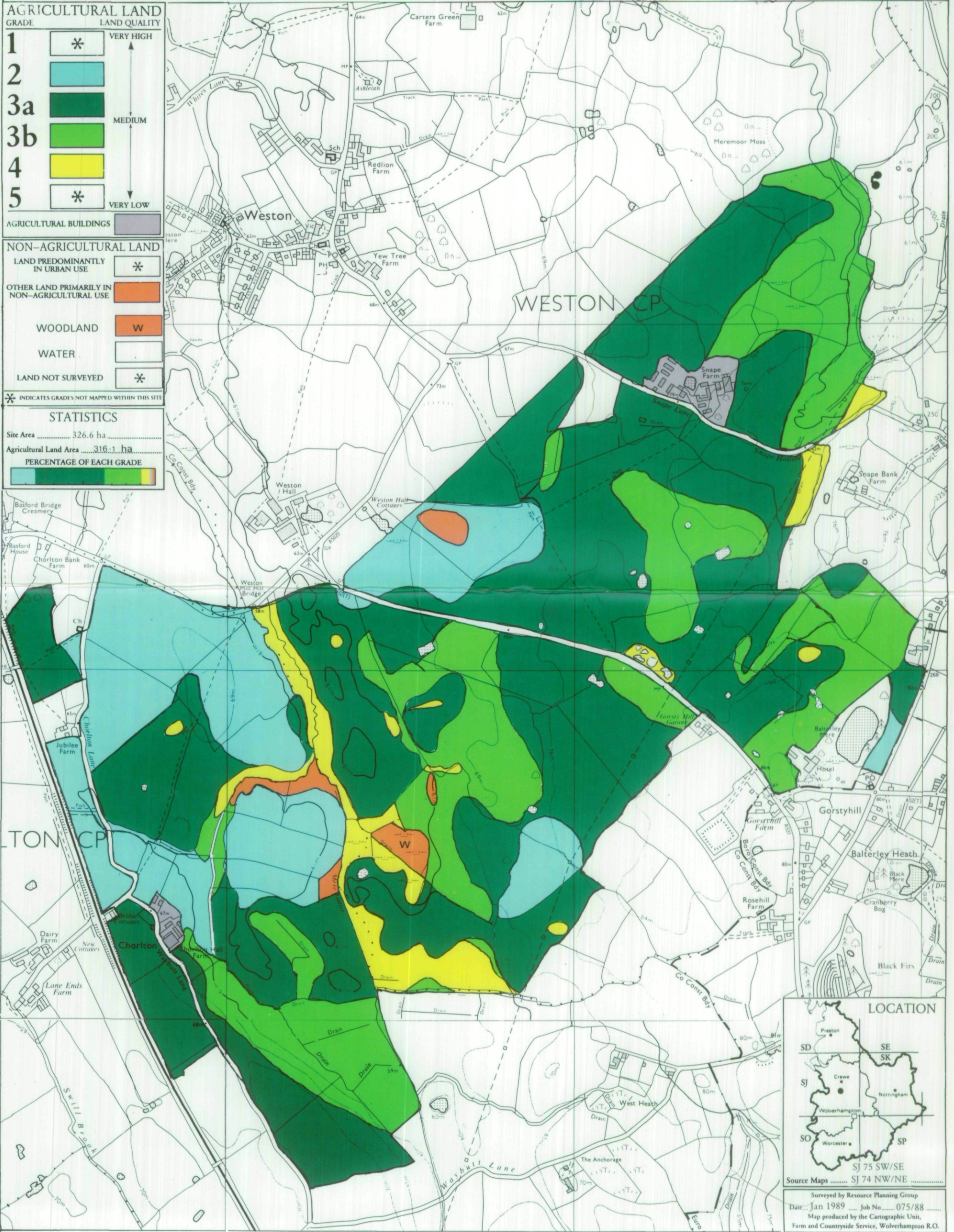

LOCATION

Source Maps SJ 74 NW/NE

Surveyed by Resource Planning Group
 Date: Jan 1989 Job No: 075/88
 Map produced by the Cartographic Unit,
 Farm and Countryside Service, Wolverhampton R.O.

SCALE 1:10000 0 200 400 metres

Ordnance Survey maps reproduced with the permission of the controller, HMSO. © Crown Copyright Reserved 1989. This map is accurate only at base map scale. Any enlargement would be misleading.

WESTON HALL

AUGER BORINGS

STATISTICS

Site Area 326.6 ha
 Agricultural Land Area

PERCENTAGE OF EACH GRADE

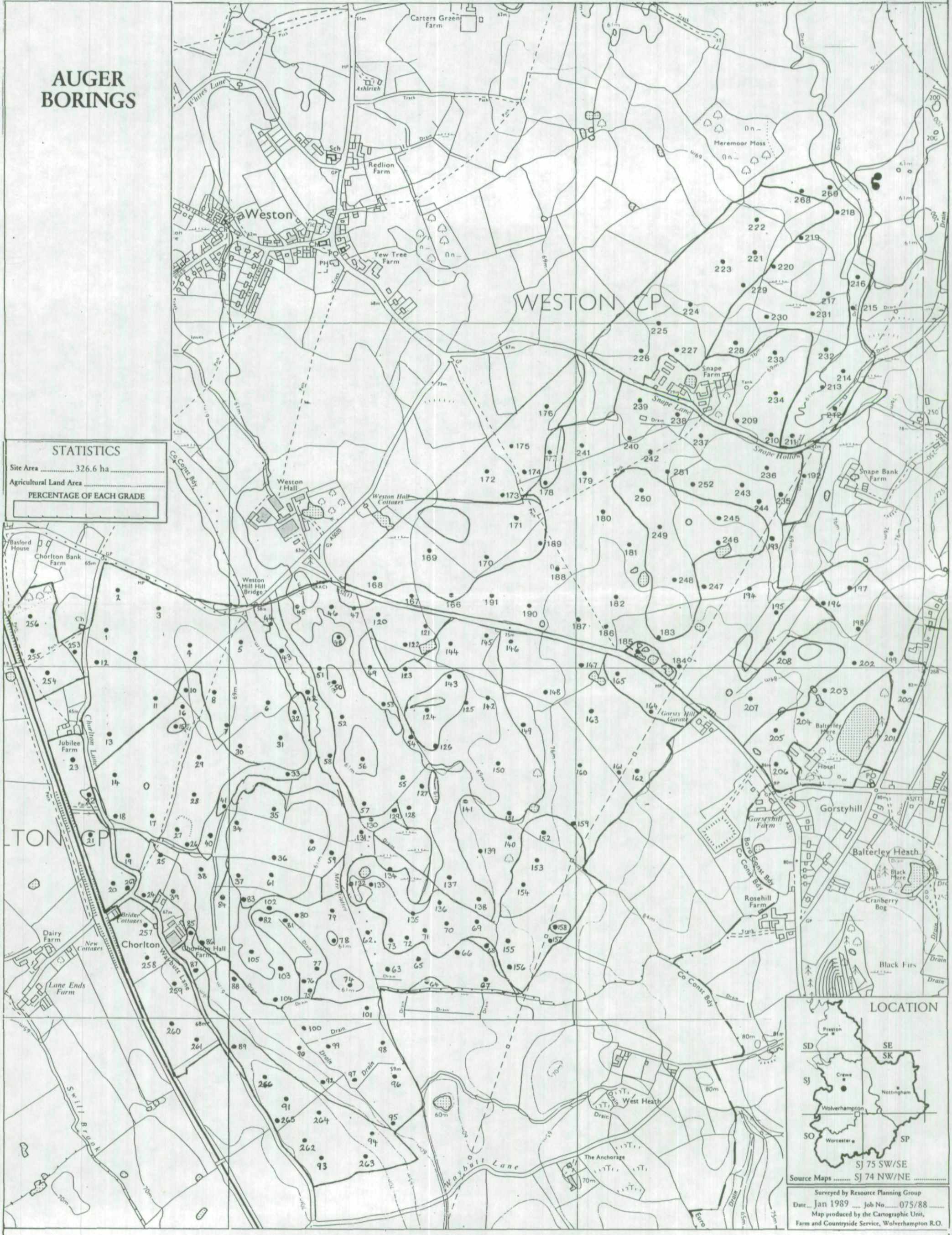

LOCATION

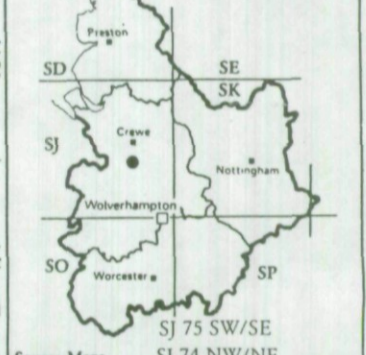

Source Maps SJ 74 NW/NE

Surveyed by Resource Planning Group
 Date... Jan 1989 Job No..... 075/88

SCALE 1:10000 0 200 400 metres