

KINGSKERSWELL

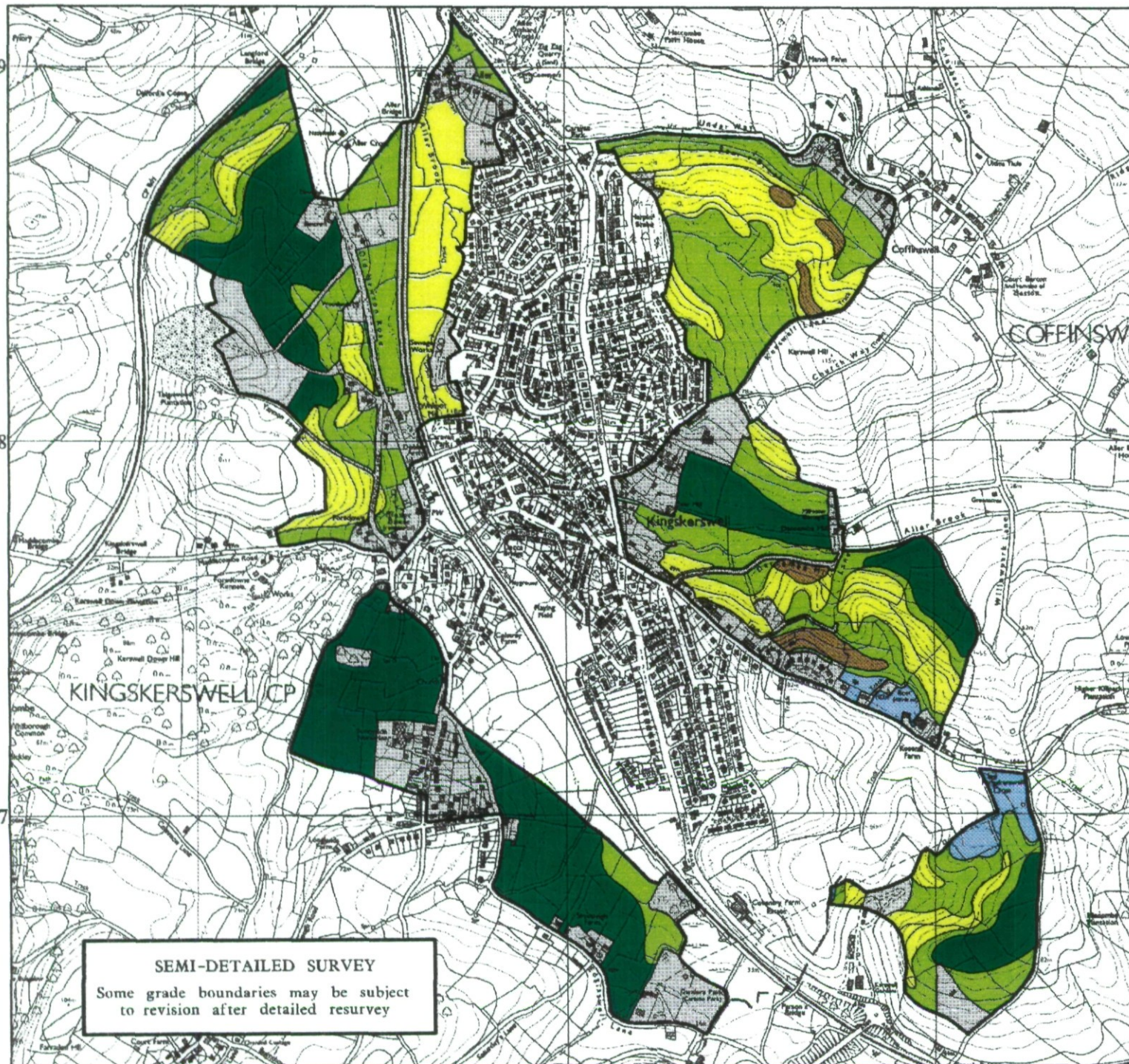

Legend

	Quality	Area (ha)
Grade 1	Excellent	0.0
Grade 2	Very Good	4.2
Grade 3a	Good	50.3
Grade 3b	Moderate	56.3
Grade 4	Poor	41.8
Grade 5	Very Poor	3.3
	Agricultural land not surveyed	0.0
	Other land	48.5
Boundary of survey area		
Total agricultural land area		155.9
Total survey area		204.4
* Not present within survey area		

Scale 1:15,000



Further details contained in MAFF (1988) Agricultural Land Classification of England and Wales - Revised guidelines and criteria for grading the quality of agricultural land. Maff (publications), London SE99 7TP. The information is accurate at base map scale but any enlargement would be misleading. Reproduction in whole or in part by any means is prohibited without the prior permission of MAFF.

Surveyed and drawn by the Resource Planning Team, FRCA Western Region. Based on the 1990 Ordnance Survey 1:10000 map with the permission of the Controller of Her Majesty's Stationery Office. Unauthorised reproduction infringes Crown copyright and may lead to prosecution or civil proceedings. MAFF Licence No: GD272361 Source map(s): SX86NE Reference no: 15/99 © Crown Copyright Reserved 1999

SEMI-DETAILED SURVEY
Some grade boundaries may be subject to revision after detailed resurvey



Agricultural Land Classification

KINGSKERSWELL

Sample Point Map

Legend

- 1 Location of soil pit
- 1 Location of auger sample point

Boundary of survey area

Agricultural land not surveyed

Other land

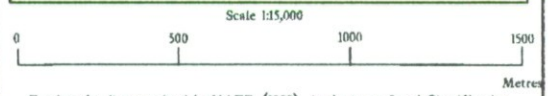

Further details contained in MAFF (1988) Agricultural Land Classification of England and Wales - Revised guidelines and criteria for grading the quality of agricultural land. Maff (publications), London SE99 7TP. The information is accurate at base map scale but any enlargement would be misleading.

Reproduction in whole or in part by any means is prohibited without the prior permission of MAFF.

Surveyed and drawn by the Resource Planning Team, FRCA Western Region.
 Based on the 1990 Ordnance Survey 1:10000 map with the permission of the Controller of Her Majesty's Stationery Office. Unauthorised reproduction infringes Crown copyright and may lead to prosecution or civil proceedings. MAFF Licence No: GD272361
 Source map(s): SX86NE
 Reference no: 15/99