

**Agricultural Land Classification  
Tonbridge and Malling District  
Local Plan  
Land at Wouldham**

**SAMPLE POINT MAP**

- LOCATION OF SOIL PIT
- <sup>1</sup> LOCATION OF AUGER SAMPLE POINT



**AREA OF SURVEY**



Agricultural land not surveyed

Area (ha)

nil



Other land

5.4

Total agricultural land area 32.0

Total survey area 37.4

\* Not present within survey area

Scale - 1:10,000

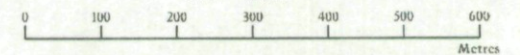

Further details contained in MAFF (1988) Agricultural Land Classification of England and Wales - Revised guidelines and criteria for grading the quality of agricultural land. Maff (publications), London SE99 7TP. The information is accurate at base map scale but any enlargement would be misleading. Reproduction in whole or in part by any means is prohibited without the prior permission of MAFF.

Surveyed and drawn by the Resource Planning Team, ADAS Statutory Unit, Guildford.  
Based on the 1989 Ordnance Survey 1:10,000 map with the permission of the Controller of Her Majesty's Stationery Office. Unauthorised reproduction infringes Crown copyright and may lead to prosecution or civil proceedings. MAFF Licence No: GD272361  
Source map(s): TQ76SW, TQ76NW  
Reference no: 2013/016/96 © Crown Copyright Reserved 1996

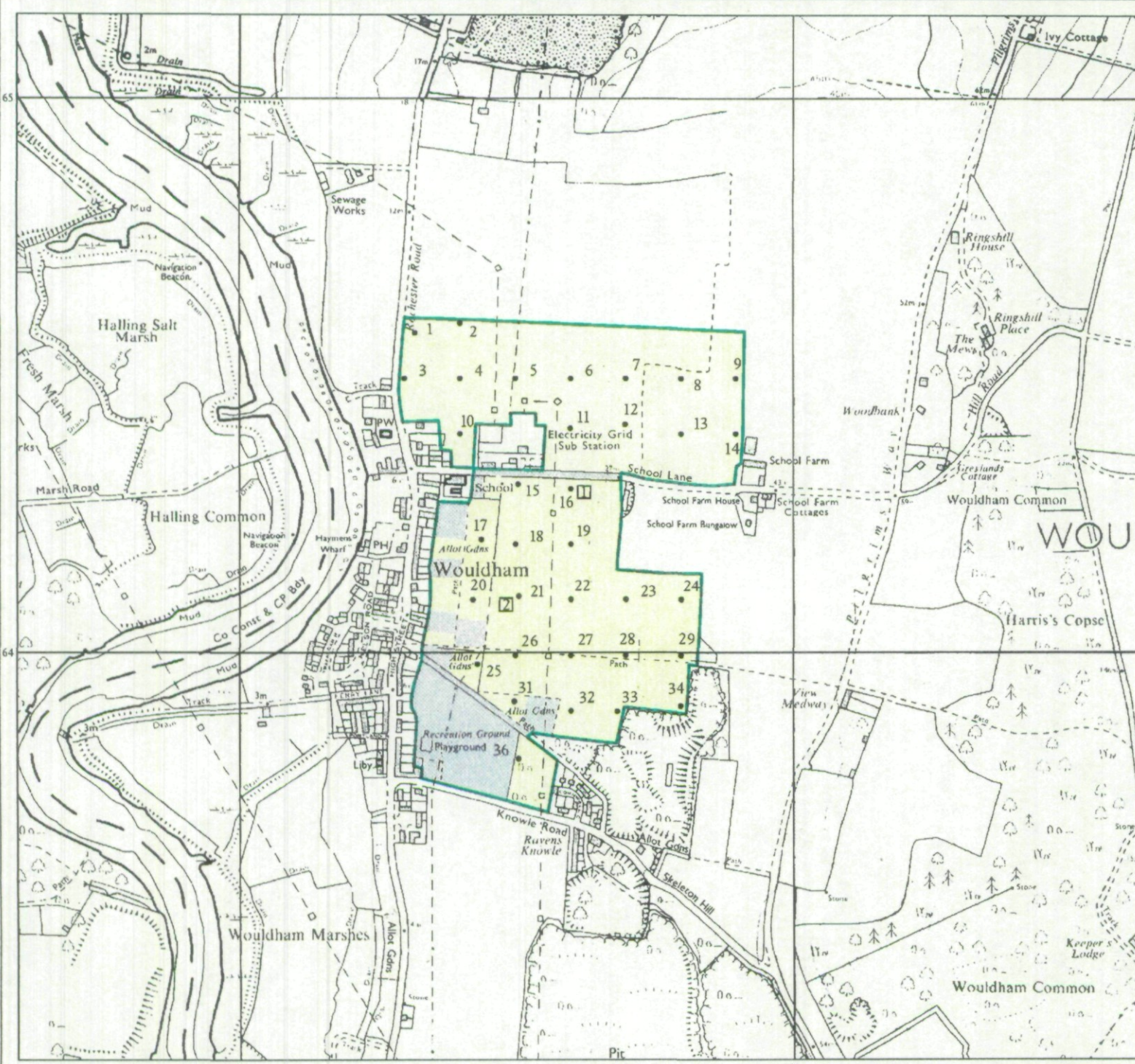

65

64

# Agricultural Land Classification Tonbridge and Malling District Local Plan Land at Wouldham

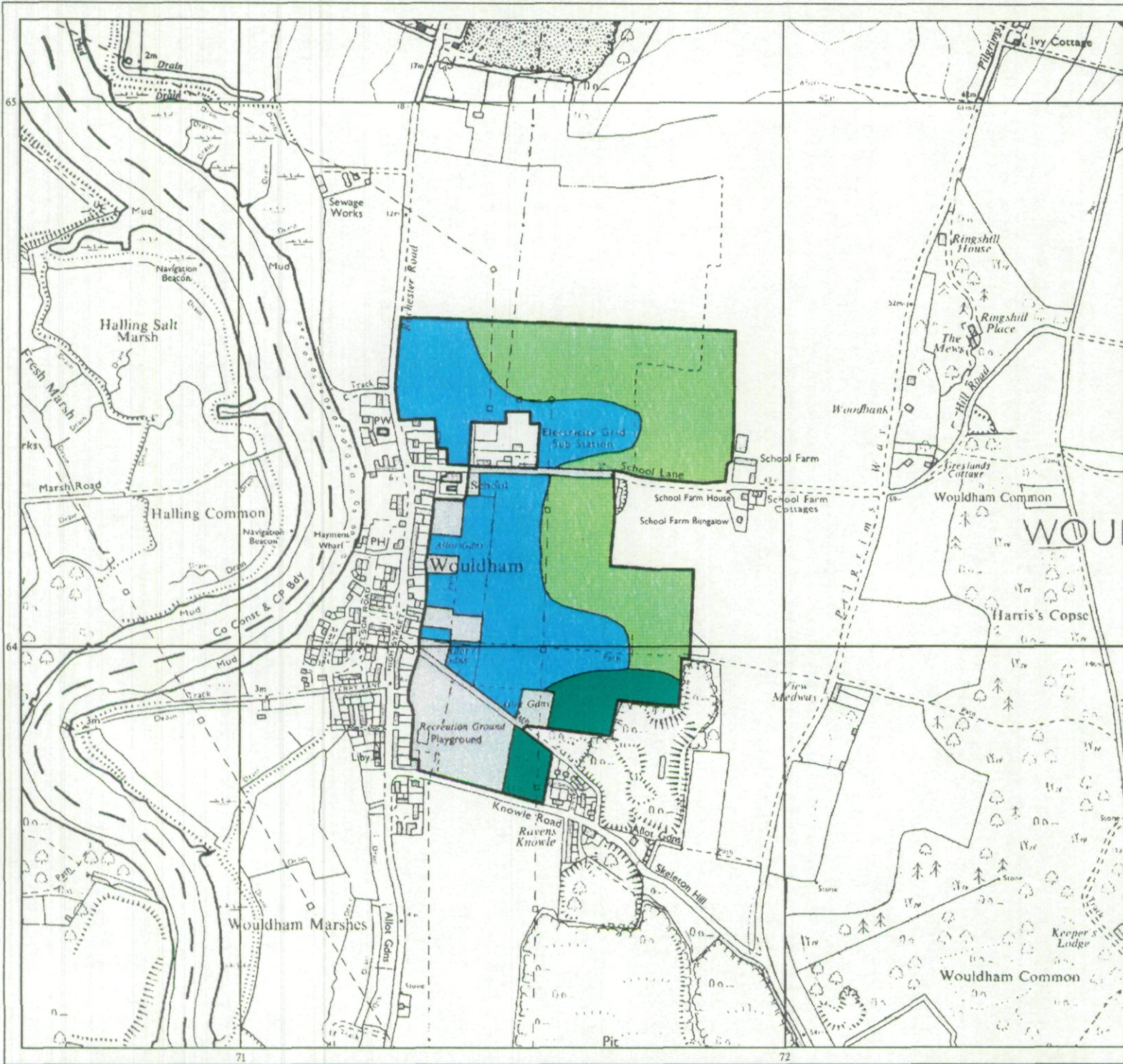

## Legend

	Quality	Area (ha)
Grade 1	Excellent	nil
Grade 2	Very Good	14.2
Grade 3a	Good	2.8
Grade 3b	Moderate	15.0
Grade 4	Poor	nil
Grade 5	Very Poor	nil
	Agricultural land not surveyed	nil
	Other land	5.4
Boundary of survey area		
Total agricultural land area		32.0
Total survey area		37.4
* Not present within survey area		

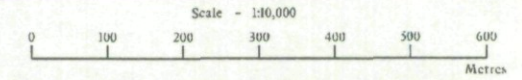

Further details contained in MAFF (1988) Agricultural Land Classification of England and Wales - Revised guidelines and criteria for grading the quality of agricultural land. Maff (publications), London SE99 7TP. The information is accurate at base map scale but any enlargement would be misleading. Reproduction in whole or in part by any means is prohibited without the prior permission of MAFF.

Surveyed and drawn by the Resource Planning Team, ADAS Statutory Unit, Guildford. Based on the 1989 Ordnance Survey 1:10,000 map with the permission of the Controller of Her Majesty's Stationery Office. Unauthorised reproduction infringes Crown copyright and may lead to prosecution or civil proceedings. MAFF Licence No: GD272361 Source map(s): TQ76SW, TQ76NW Reference no: 2013/016/96 © Crown Copyright Reserved 1996