

# Test Valley Local Plan Site 171: Hook Road, Broadgate

## Location of Auger Borings

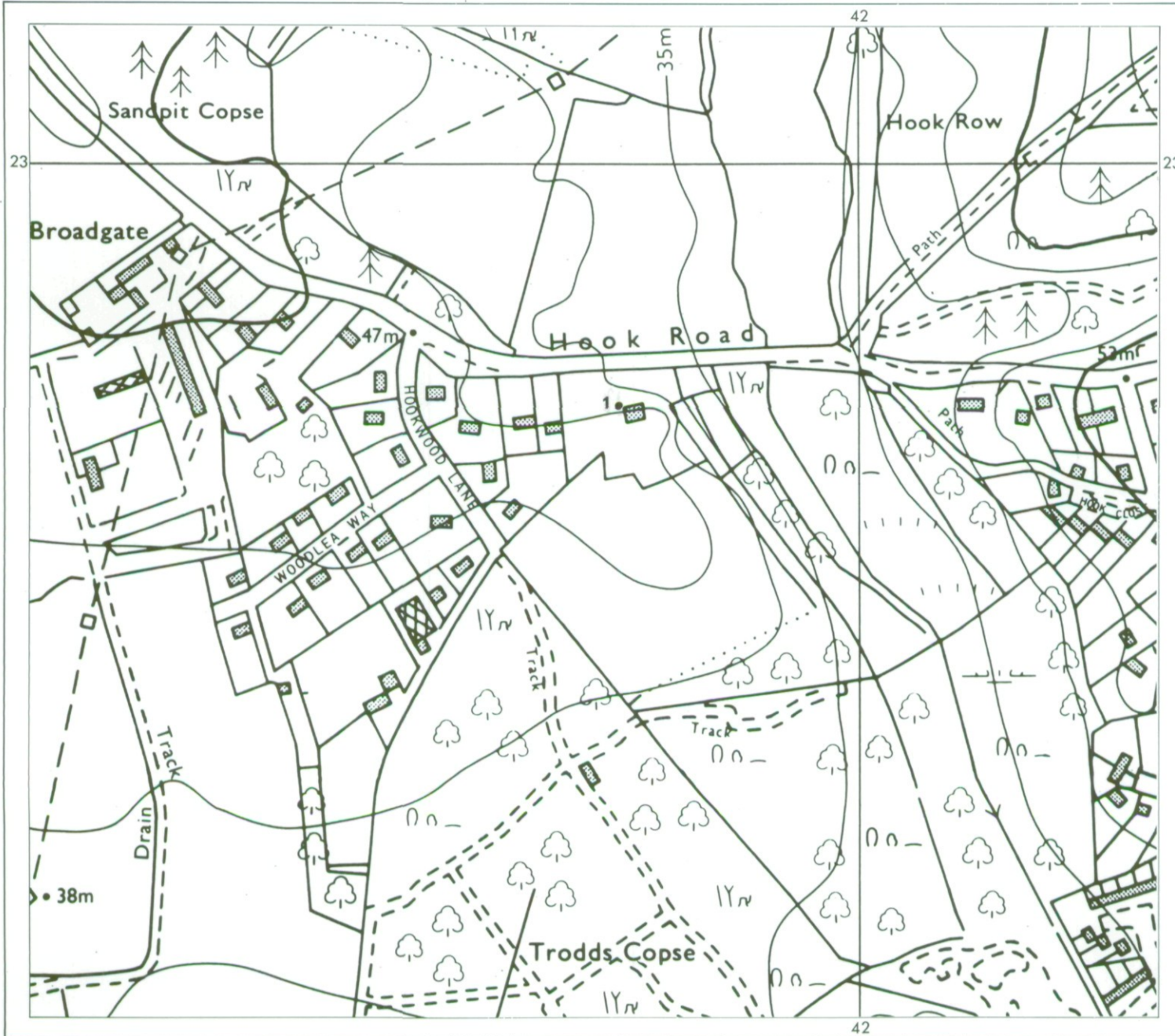

• 5 Auger boring

Surveyed by the Resource Planning Team. 6/93  
Map compiled and produced by the Cartographic Unit,  
Resource Planning Team, Guildford Statutory Group,  
Agricultural Development and Advisory Service.  
Reference no. 1512/108/93 MAFF Reference no. EL 6105

SOURCE MAPS  
SU 42 SW

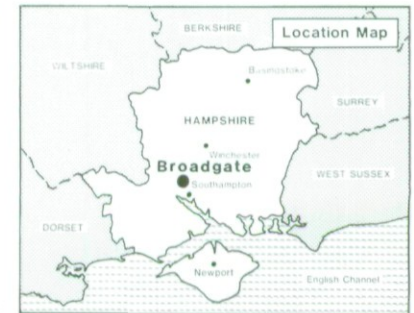

Ordnance Survey information reproduced with the sanction of  
the Controller, H.M.S.O.

Reproduction of this map in whole or in part is prohibited without  
the prior permission of M.A.F.F.

This map is accurate only at the scale shown.

# Test Valley Local Plan Site 171: Hook Road, Broadgate

## Agricultural Land Classification

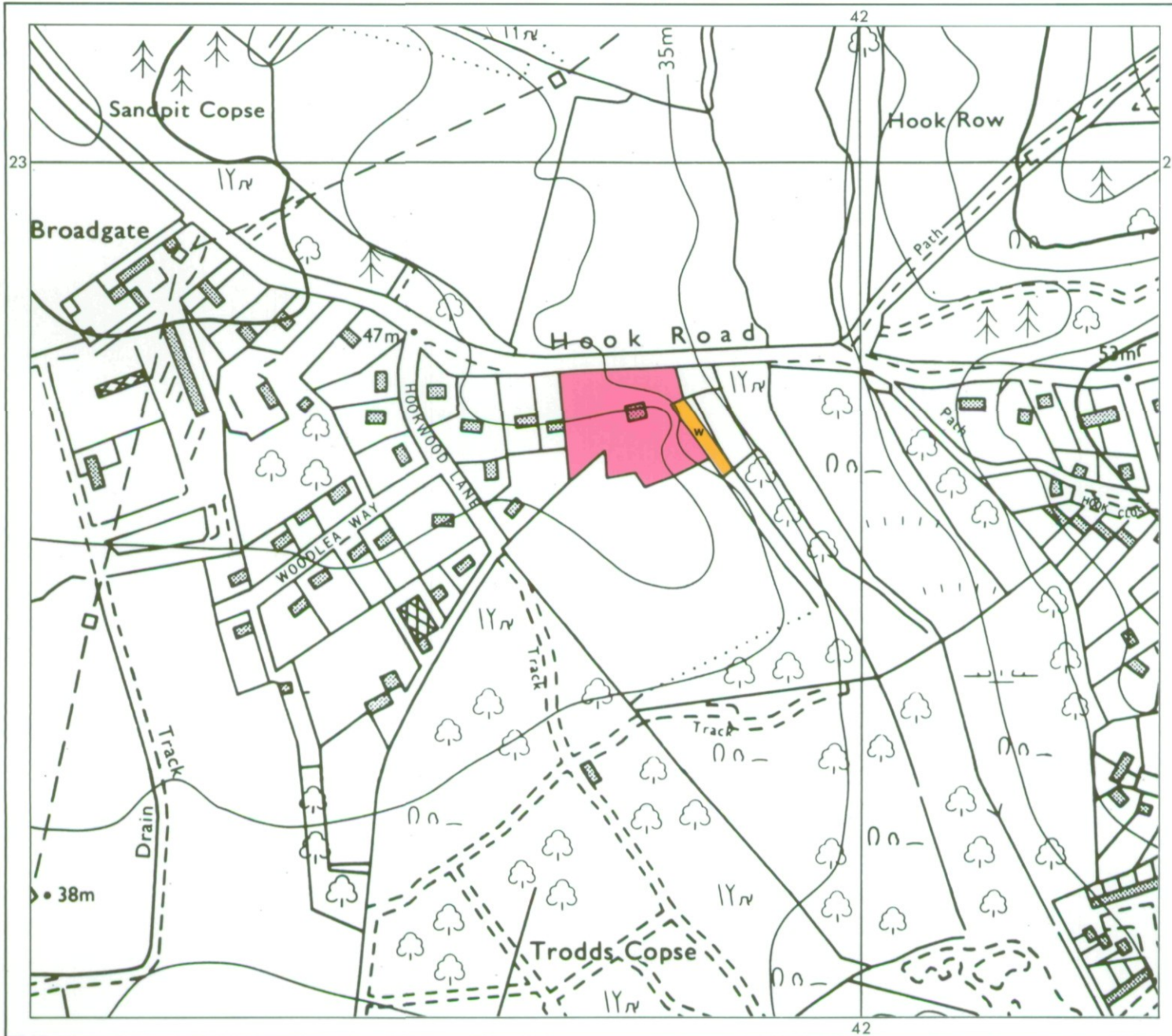

### AGRICULTURAL LAND

Grade	Quality	Area	% of Total
Grade 1	excellent	ha	%
Grade 2	very good	ha	%
Grade 3a	good	ha	%
Grade 3b	moderate	ha	%
Grade 4	poor	ha	%
Grade 5	very poor	ha	%

Total area of agricultural land surveyed	ha	
Agricultural buildings	ha	Not present
Woodland	0.12 ha	W
Not surveyed	ha	Not present

### NON-AGRICULTURAL LAND

Land predominantly in urban use	0.87 ha	
Land in non-agricultural use	ha	Not present
<b>Total area of site</b>	<b>0.99 ha</b>	

For further information consult "Agricultural Land Classification of England and Wales (Revised guidelines and criteria for grading the quality of agricultural land)", M.A.F.F., 1988.

SOURCE MAPS  
SU 42 SW



Surveyed by the Resource Planning Team. 6/93  
Map compiled and produced by the Cartographic Unit, Resource Planning Team, Guildford Statutory Group, Agricultural Development and Advisory Service.  
Reference no. 1512/108/93 MAFF Reference no. EL 6105

Ordnance Survey information reproduced with the sanction of the Controller, H.M.S.O.

Reproduction of this map in whole or in part is prohibited without the prior permission of M.A.F.F.

This map is accurate only at the scale shown.