

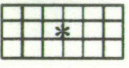

Agricultural Land Classification

Wokingham District Local Plan WT01,03,08,WK18,34 Chapel Green Semi-detailed Survey

Legend

	Quality	Area (ha)
Grade 1	Excellent	nil
Grade 2	Very Good	11.4
Grade 3a	Good	28.1
Grade 3b	Moderate	62.1
Grade 4	Poor	1.3
Grade 5	Very Poor	nil
	Agricultural land not surveyed	nil
	Other land	11.2
	Boundary of survey area	
Total agricultural land area		102.9
Total survey area		114.1
* Not present within survey area		

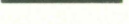
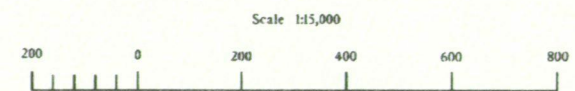

Further details contained in MAFF (1988) Agricultural Land Classification of England and Wales - Revised guidelines and criteria for grading the quality of agricultural land. MAFF (Publications), London SE99 7TP.

The information is accurate at the base map scale but any enlargement would be misleading.

Reproduction in whole or in part by any means is prohibited without the prior permission of MAFF.

Surveyed and drawn by the Resource Planning Team, ADAS Statutory Unit, Guildford.
Based on the 1989 Ordnance Survey 1:10,000 map with the permission of the Controller of Her Majesty's Stationery Office. Unauthorised reproduction infringes Crown copyright and may lead to prosecution or civil proceedings.
Source Map(s): SU86NW MAFF Licence No: GD272361
Reference no: 0206/183/95 © Crown Copyright Reserved 1996

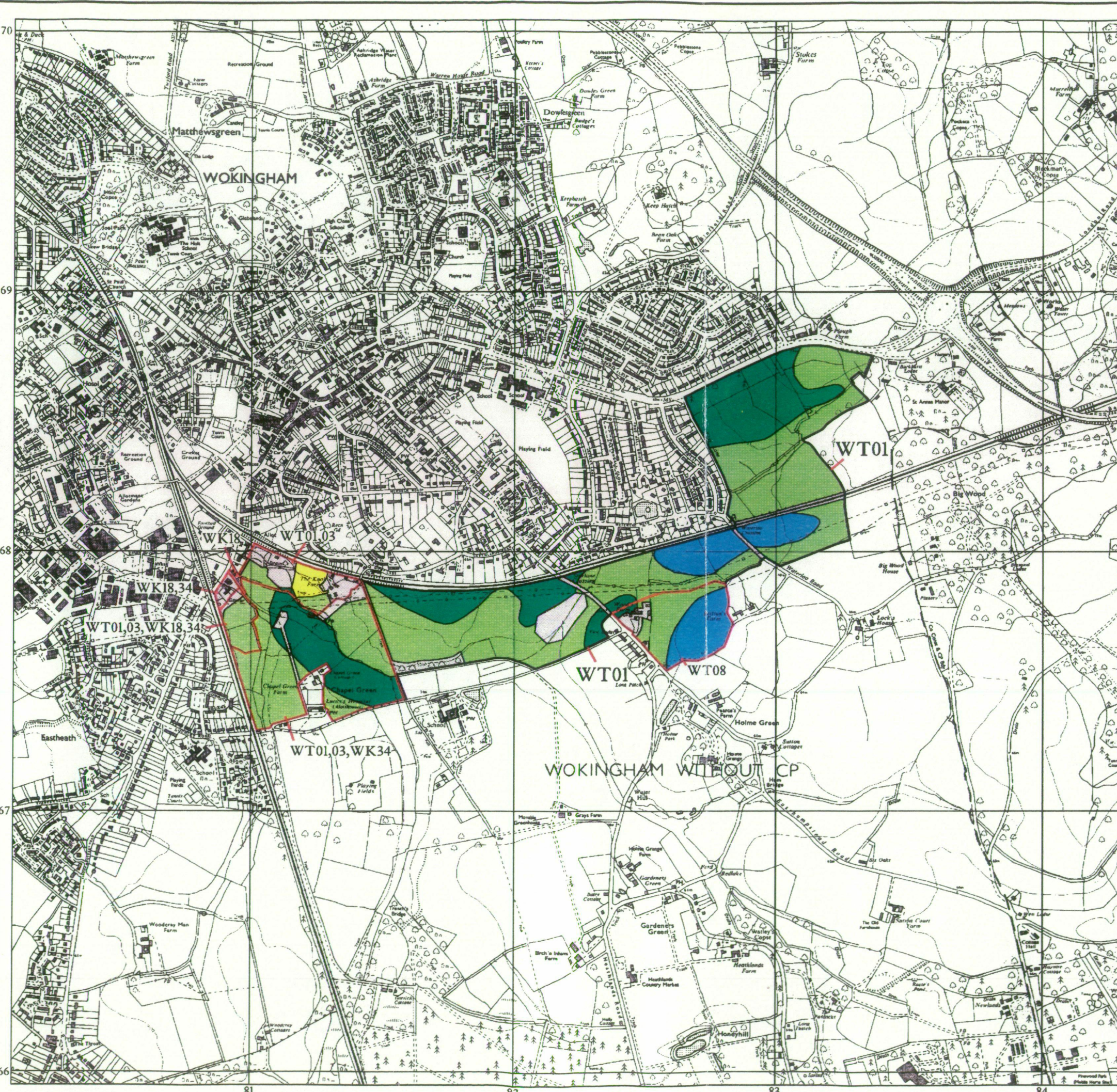

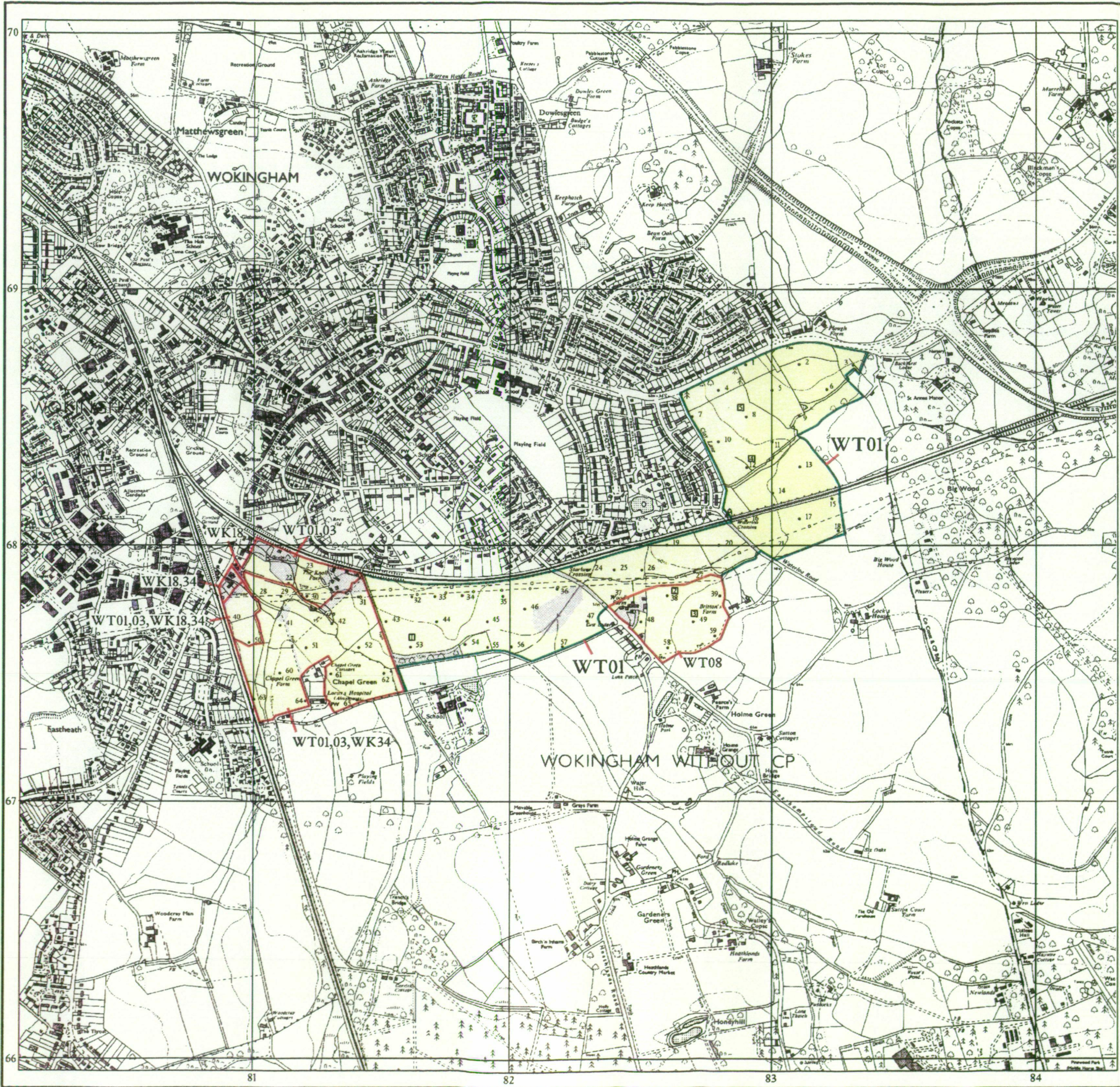

Agricultural Land Classification

Wokingham District Local Plan

WT01,03,08,WK18,34 Chapel Green

Semi-detailed Survey

SAMPLE POINT MAP

- LOCATION OF SOIL PIT
- ¹ LOCATION OF AUGER SAMPLE POINT

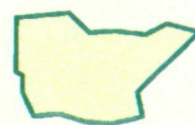

AREA OF SURVEY

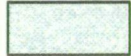
	Area (ha)
 Agricultural land not surveyed	nil
 Other land	11.2

Total agricultural land area 102.9
 Total survey area 114.1
 * Not present within survey area

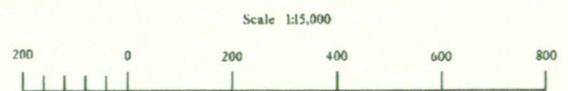

Further details contained in MAFF (1988) Agricultural Land Classification of England and Wales - Revised guidelines and criteria for grading the quality of agricultural land. MAFF(Publications), London SE99 7TP.

The information is accurate at the base map scale but any enlargement would be misleading.

Reproduction in whole or in part by any means is prohibited without the prior permission of MAFF.

Surveyed and drawn by the Resource Planning Team, ADAS Statutory Unit, Guildford.
 Based on the 1989 Ordnance Survey 1:10,000 map with the permission of the Controller of Her Majesty's Stationery Office. Unauthorised reproduction infringes Crown copyright and may lead to prosecution or civil proceedings.
 Source Map(s): SU86NW MAFF Licence No: GD272361
 Reference no: 0206/183/95 © Crown Copyright Reserved 1996