

IVY HOUSE FARM  
ALLERTHORPE

SEASIDE (10/1/91)  
(24/1/91)  
ALC 140/91

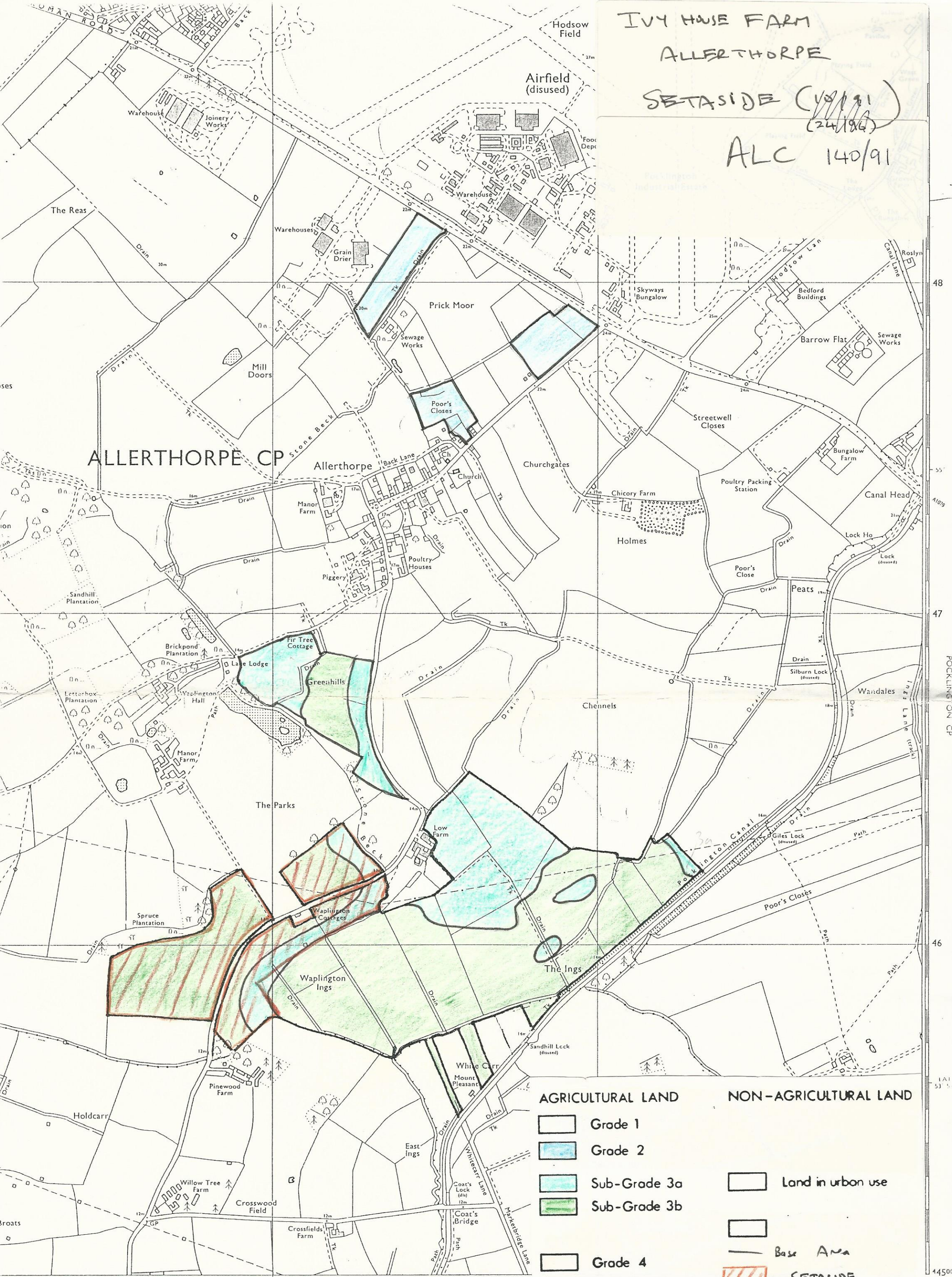

AGRICULTURAL LAND		NON-AGRICULTURAL LAND	
	Grade 1		Land in urban use
	Grade 2		Base Area
	Sub-Grade 3a		SEASIDE
	Sub-Grade 3b		
	Grade 4		
	Grade 5		

48  
47  
46  
45  
44  
43  
42  
41  
40  
39  
38  
37  
36  
35  
34  
33  
32  
31  
30  
29  
28  
27  
26  
25  
24  
23  
22  
21  
20  
19  
18  
17  
16  
15  
14  
13  
12  
11  
10  
9  
8  
7  
6  
5  
4  
3  
2  
1  
0

POCKLINGTON CP

141 53 54  
44500

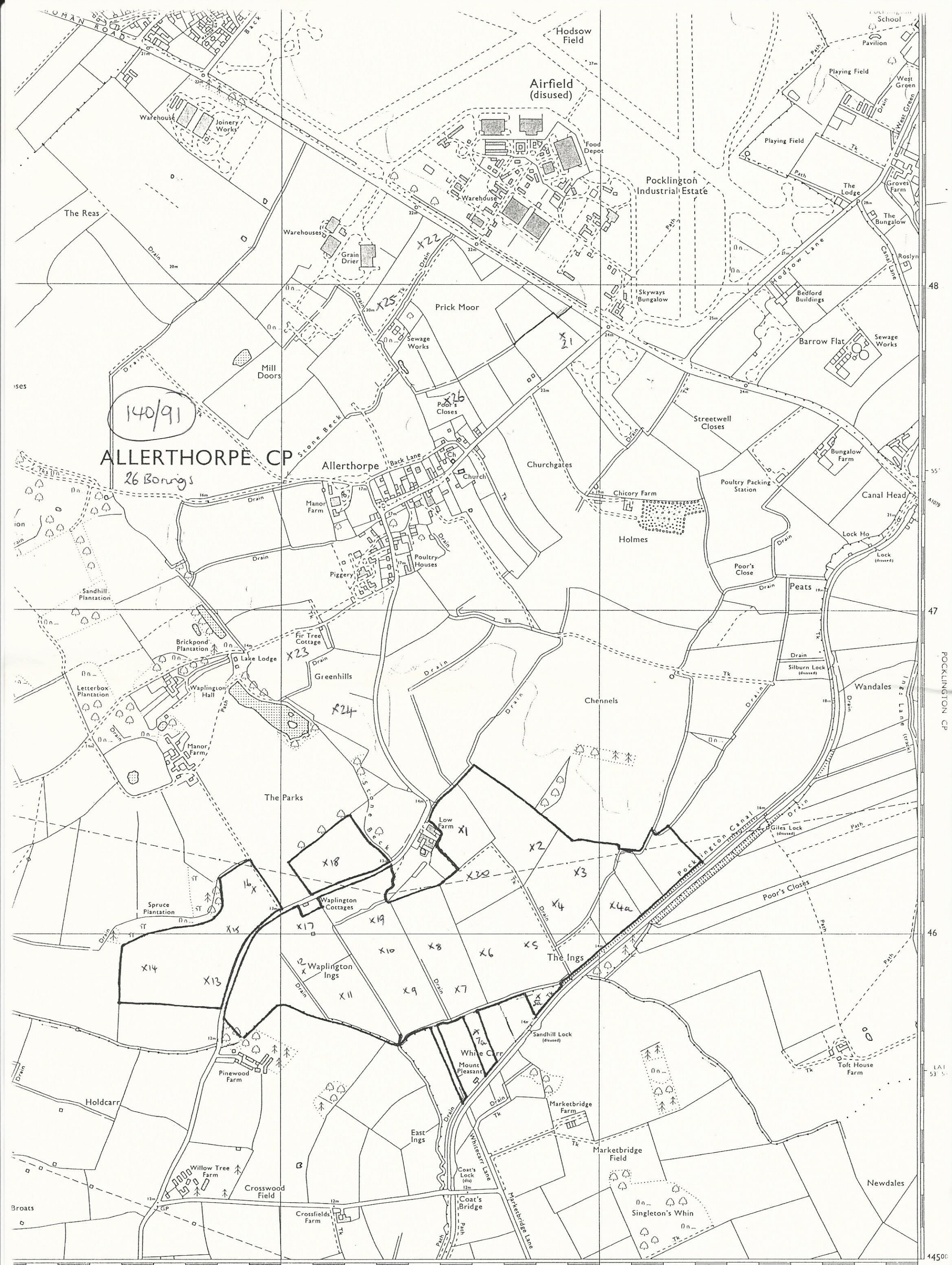

140/91

ALLERTHORPE CP  
26 Borings