

Agricultural Land Classification

SELBY LOCAL PLAN

Objectors Site Bray IV

Legend

	Quality	Area (ha)
Grade 1	Excellent	Nil
Grade 2	Very Good	Nil
Grade 3a	Good	8.5
Grade 3b	Moderate	Nil
Grade 4	Poor	Nil
Grade 5	Very Poor	Nil
	Agricultural land not surveyed	Nil
	Other land	Nil
	Boundary of survey area	
Total agricultural land area		8.5
Total survey area		8.5
* Not present within survey area		

Scale - 1:5,000



Further details contained in MAFF (1988) Agricultural Land Classification of England and Wales - Revised guidelines and criteria for grading the quality of agricultural land. Maff (publications), London SE99 7TP. The information is accurate at base map scale but any enlargement would be misleading. Reproduction in whole or in part by any means is prohibited without the prior permission of MAFF.

Surveyed and drawn by the Resource Planning Team, ADAS Statutory Unit, Leeds.
Based on the 1984 Ordnance Survey 1:10,000 map with the permission of the Controller of Her Majesty's Stationery Office. Unauthorised reproduction infringes Crown copyright and may lead to prosecution or civil proceedings. MAFF Licence No: GD272361
Source map(s): SE 53 SE, SE 63 SW.
Reference no: 8/96 © Crown Copyright Reserved 1996

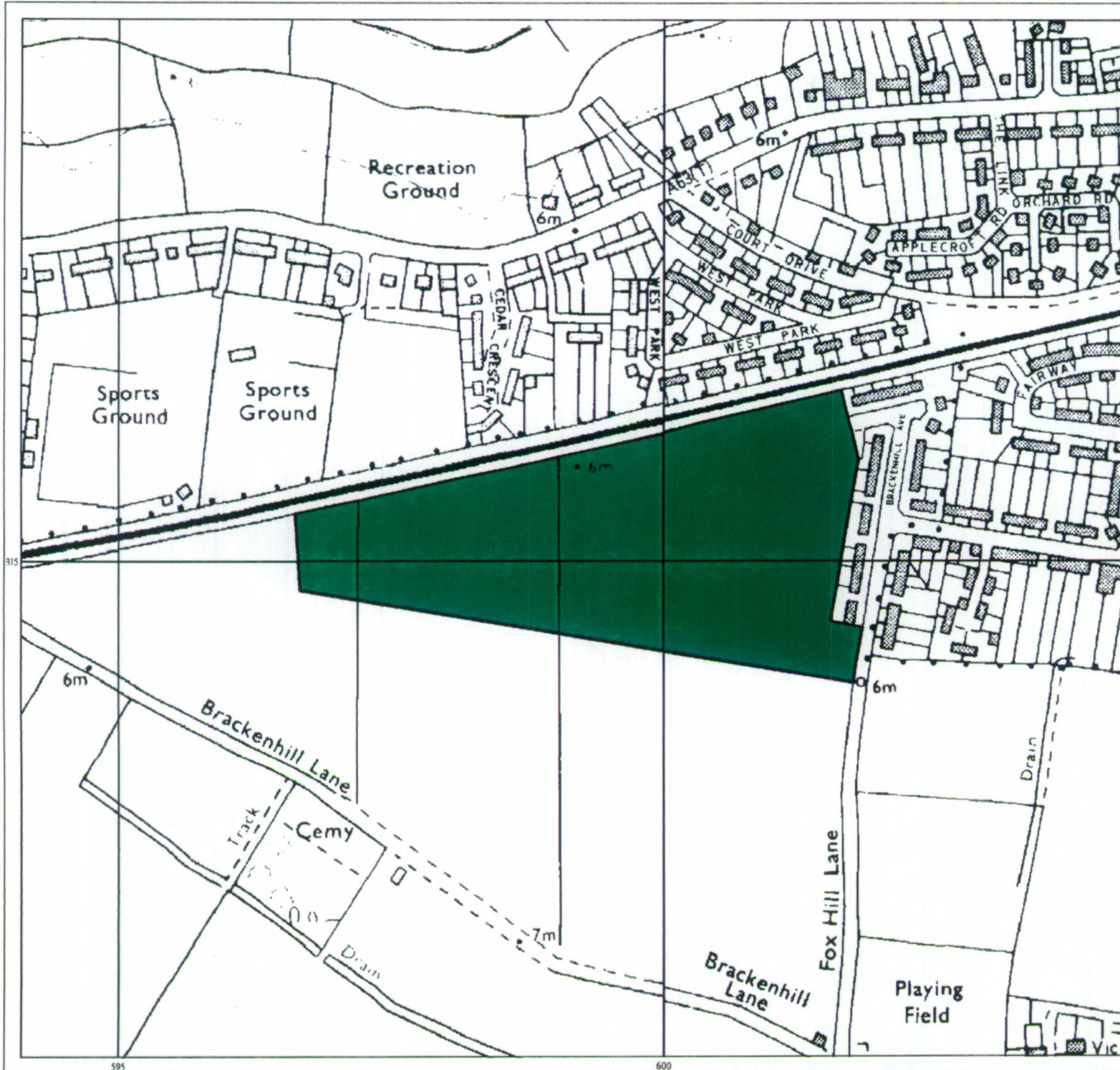

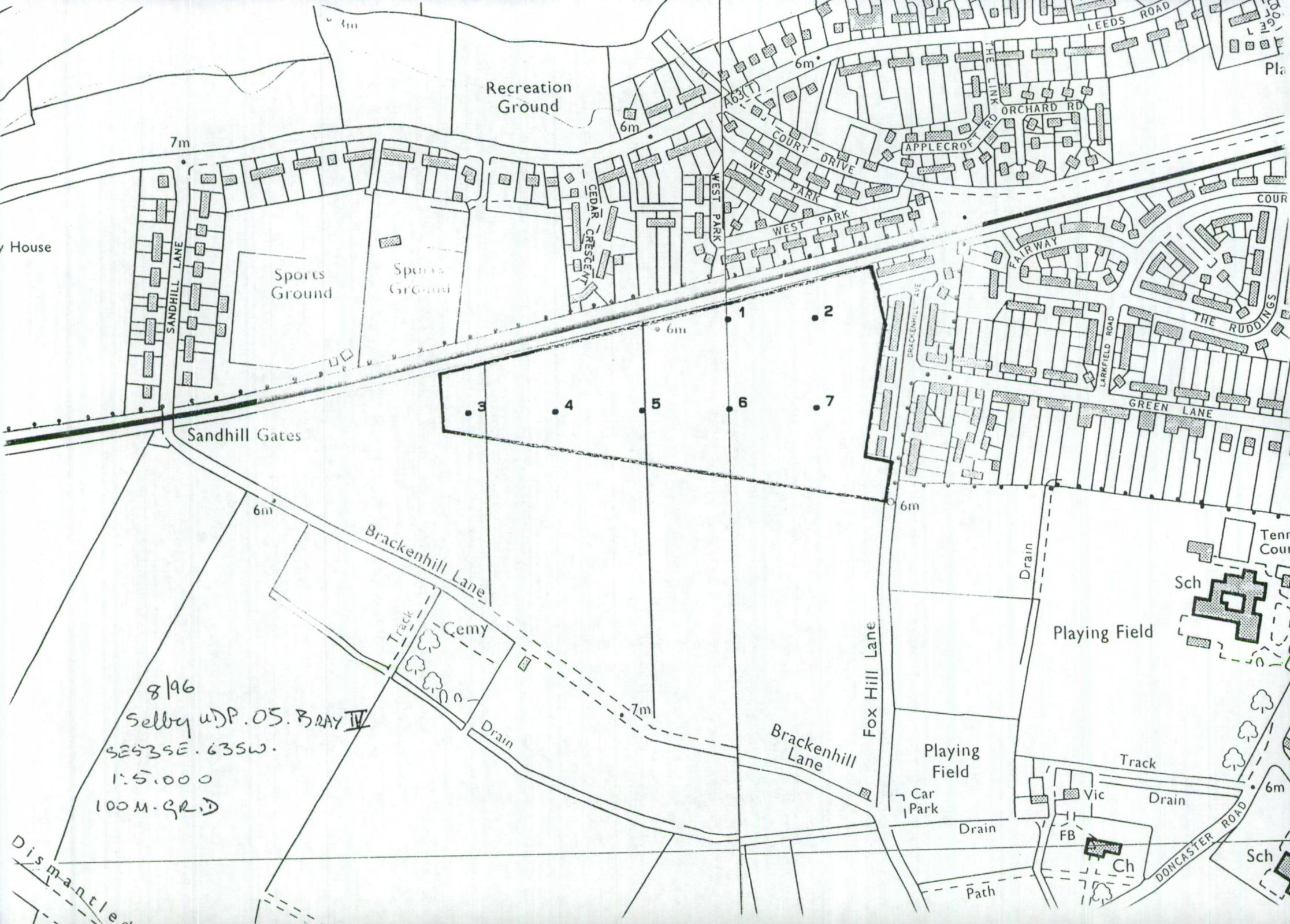

Recreation Ground

Sports Ground

Sports Ground

Sandhill Gates

Brackenhill Lane

Fox Hill Lane

Brackenhill Lane

Playing Field

Playing Field

Track

Car Park

Ch

Sch

Sch

8/96
Selby u/D.P. OS. BRAY IV
SE53SE.63SW.
1.5.000
100 M. GR.D

Dismantled