

Adur District Local Plan: Land at Sompting

Agricultural Land Classification

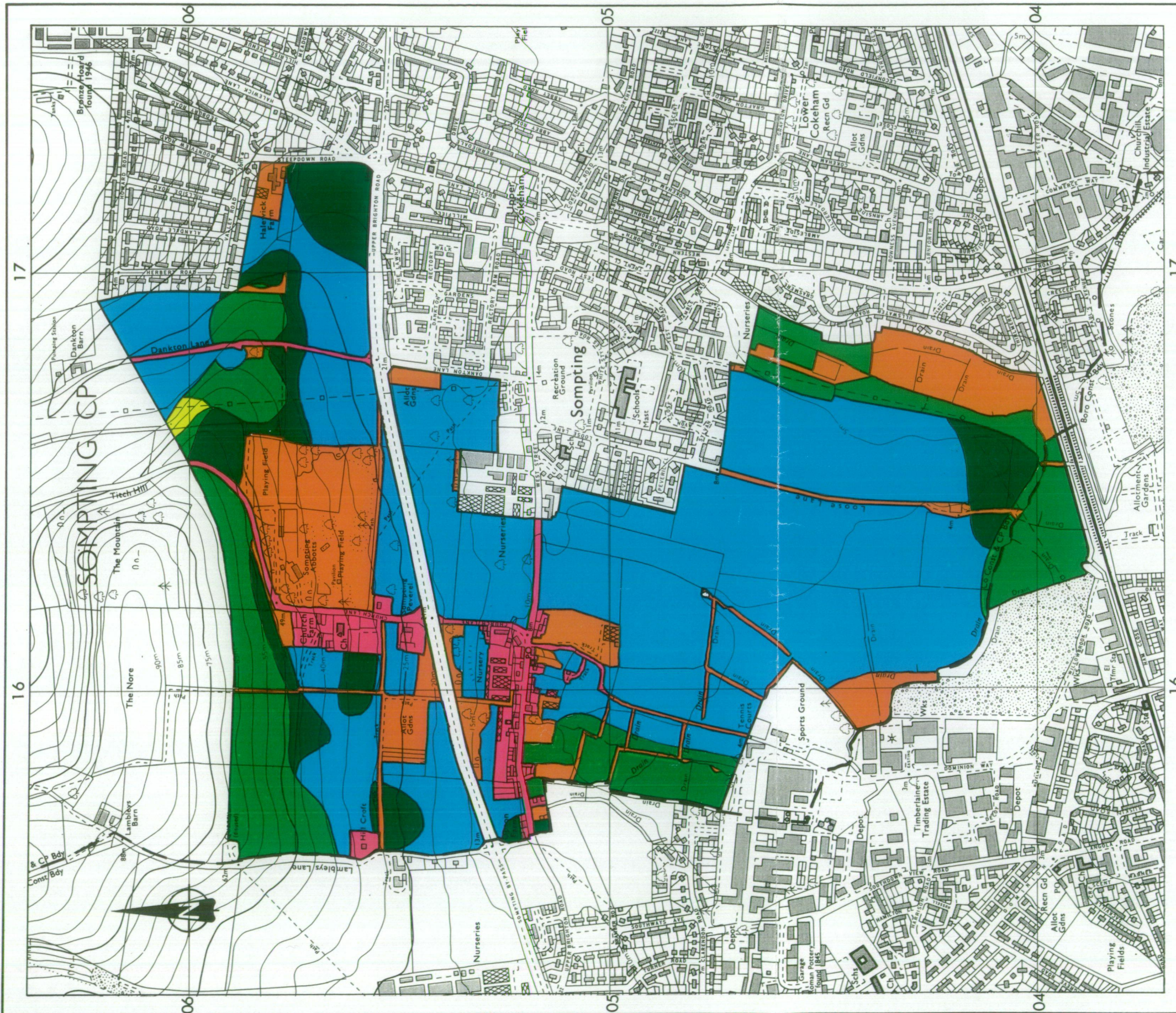

AGRICULTURAL LAND			
Grade	Quality	Area	% of Total
Grade 1	Not present	excellent	ha %
Grade 2	very good	101.5 ha	67.5%
Grade 3a	good	16.3 ha	10.8%
Grade 3b	moderate	32.1 ha	21.4%
Grade 4	poor	0.5 ha	0.3%
Grade 5	Not present	very poor	ha %
Total area of agricultural land surveyed		150.4 ha	
Agricultural buildings		Not present	
Woodland		Not present	
Not surveyed		Not present	
NON-AGRICULTURAL LAND			
Land predominantly in urban use			
Land in non-agricultural use			
Total area of site		193.5 ha	

For further information consult "Agricultural Land Classification of England and Wales (Revised guidelines and criteria for grading the quality of agricultural land)", M.A.F.F., 1988.

SOURCE MAPS
TQ 10 NE
TQ 10 SE

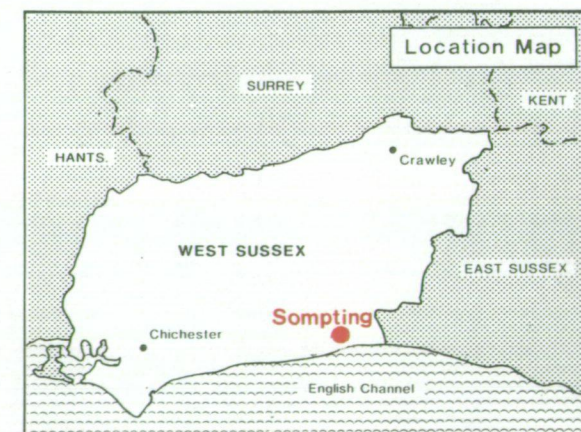

Surveyed by the Resource Planning Team. 12/92
Map compiled and produced by the Cartographic Unit, Resource Planning Team, Guildford Statutory Group, Agricultural Development and Advisory Service. Reference no. 4201/124/92 MAFF Reference no.

Ordnance Survey information reproduced with the sanction of the Controller, H.M.S.O.

Reproduction of this map in whole or in part is prohibited without the prior permission of M.A.F.F.

This map is accurate only at the scale shown.

Adur District Local Plan: Land at Sompting

Location of Auger Borings

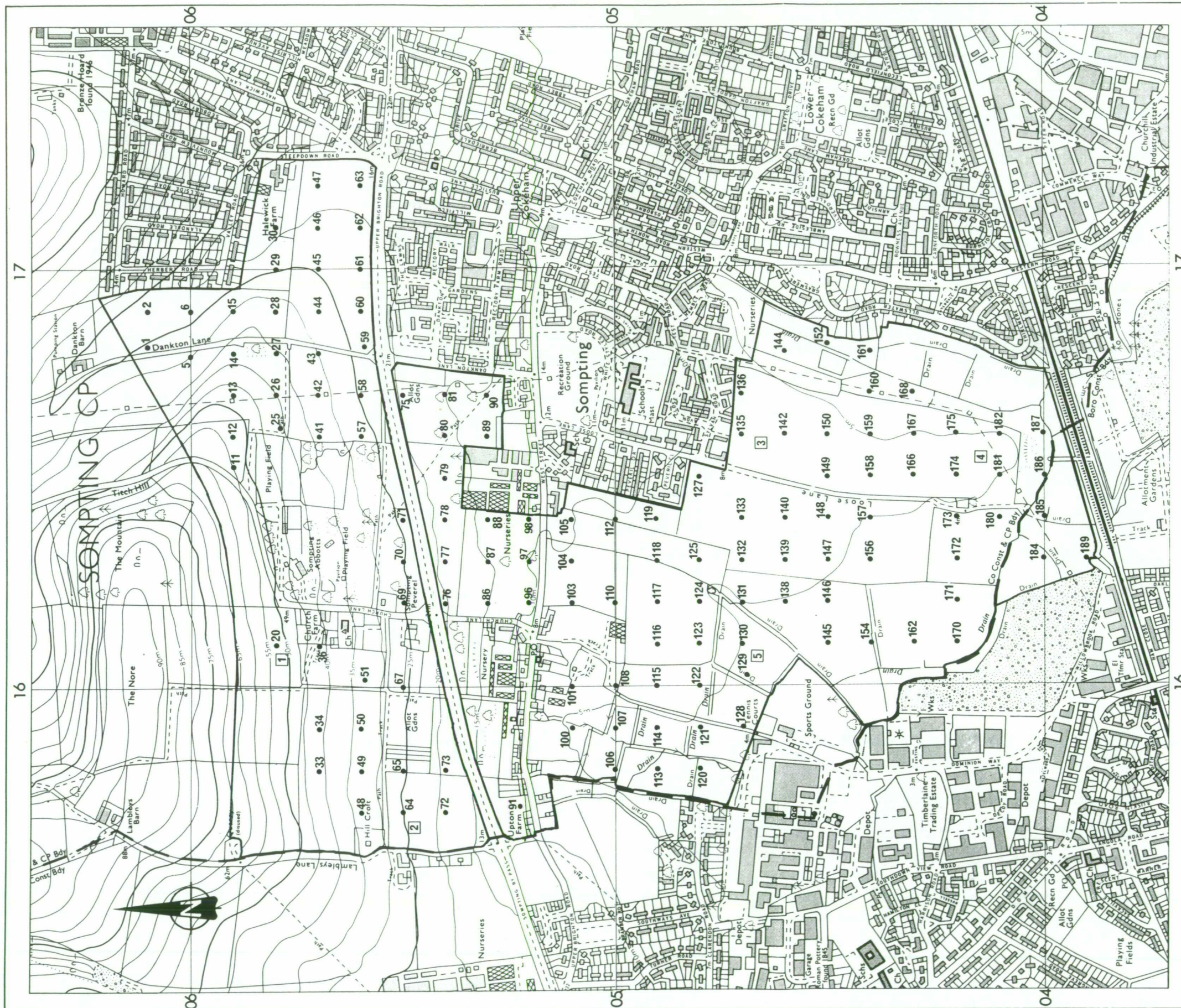

- 5 Auger boring
- 2 Profile pit

Surveyed by the Resource Planning Team 12/92
 Map compiled and produced by the Cartographic Unit,
 Resource Planning Team, Guildford Statutory Group,
 Agricultural Development and Advisory Service.
 Reference no. 4201/124/92 MAFF Reference no. EL 9129

SOURCE MAPS
TQ 10 NE
TQ 10 SE

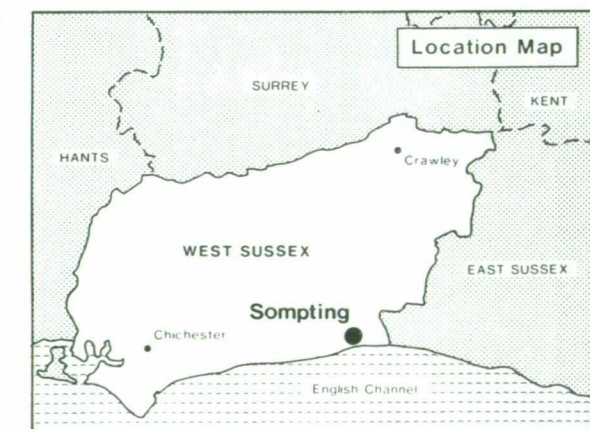

Ordnance Survey information reproduced with the sanction of
 the Controller, H.M.S.O.

Reproduction of this map in whole or in part is prohibited without
 the prior permission of M.A.F.F.

This map is accurate only at the scale shown.

SCALE 1:10 000

