

# Agricultural Land Classification

## Cheshire Minerals Local Plan

### Site 6: (Silica sand)

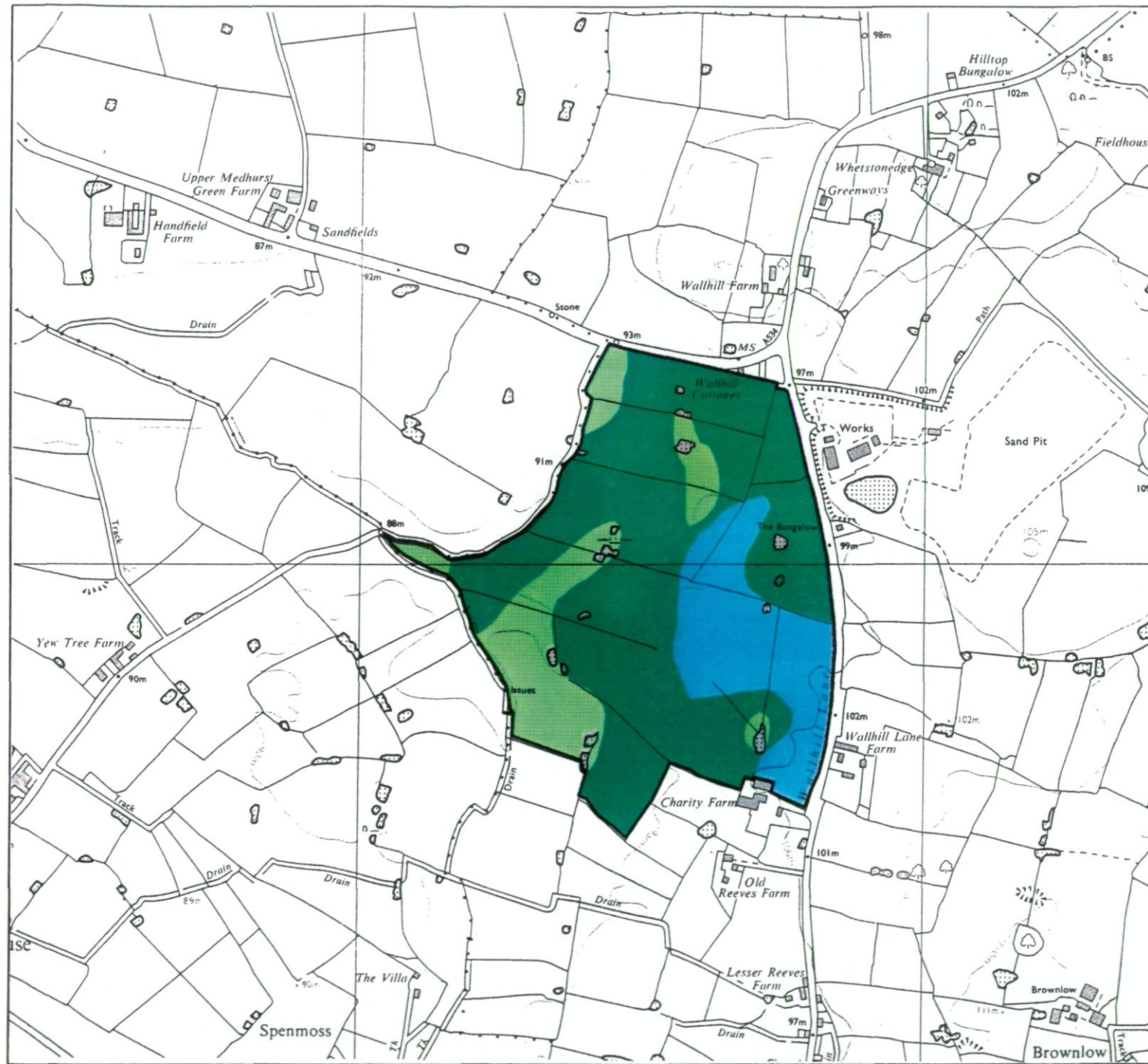

### Legend

	Quality	Area (ha)
Grade 1	Excellent	nil
Grade 2	Very Good	7.9
Grade 3a	Good	24.5
Grade 3b	Moderate	6.9
Grade 4	Poor	nil
Grade 5	Very Poor	nil
	Agricultural land not surveyed	nil
	Other land	0.5
Boundary of survey area		
Total agricultural land area		39.3
Total survey area		39.8
* Not present within survey area		

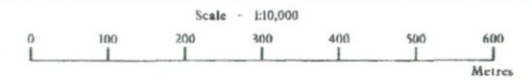

Further details contained in MAFF (1988) Agricultural Land Classification of England and Wales - Revised guidelines and criteria for grading the quality of agricultural land. MAFF (publications), London SE99 7TP. The information is accurate at base map scale but any enlargement would be misleading. Reproduction in whole or in part by any means is prohibited without the prior permission of MAFF.

Surveyed and drawn by the Resource Planning Team, ADAS Statutory Unit, Wolverhampton. Based on the 1986 Ordnance Survey 1:10,000 map with the permission of the Controller of Her Majesty's Stationery Office. Unauthorised reproduction infringes Crown copyright and may lead to prosecution or civil proceedings. MAFF Licence No: GD272361 Source maps: SJ86SW Reference no: 100/95 © Crown Copyright Reserved 1996

# BENT FARM QUARRY

100/95

