

Agricultural Land Classification

LEOMINSTER WEST

Legend

Quality	Area (ha)
Grade 1	42.7
Grade 2	1.7
Grade 3a	17.9
Grade 3b	20.9
Grade 4	1.1
Grade 5	0.7
Agricultural land not surveyed	0.0
Other land	16.5
Boundary of survey area	
Total agricultural land area	85.0
Total survey area	101.5

* Not present within survey area

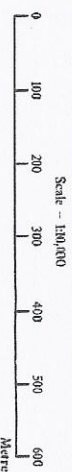

Further details contained in MAFF (1988) Agricultural Land Classification of England and Wales - Revised guidance and criteria for grading the quality of agricultural land. MAFF (publications) London SE99 71P. The information is accurate at base map scale but any enlargement would be misleading.

Reproduction in whole or in part by any means is prohibited without the prior permission of MAFF.

Surveyed and drawn by the Resource Planning Team, FRCA Western Region.

Based on the digital Ordnance Survey 1:60,000 map with the permission of the Controller of Her Majesty's Stationery Office. Unauthorised reproduction infringes Crown copyright and may lead to prosecution or civil proceedings.

MAFF Licence No: G10272361

Source map(s): SO45NE

Reference no: 29/74/199

© Crown Copyright Reserved 1999

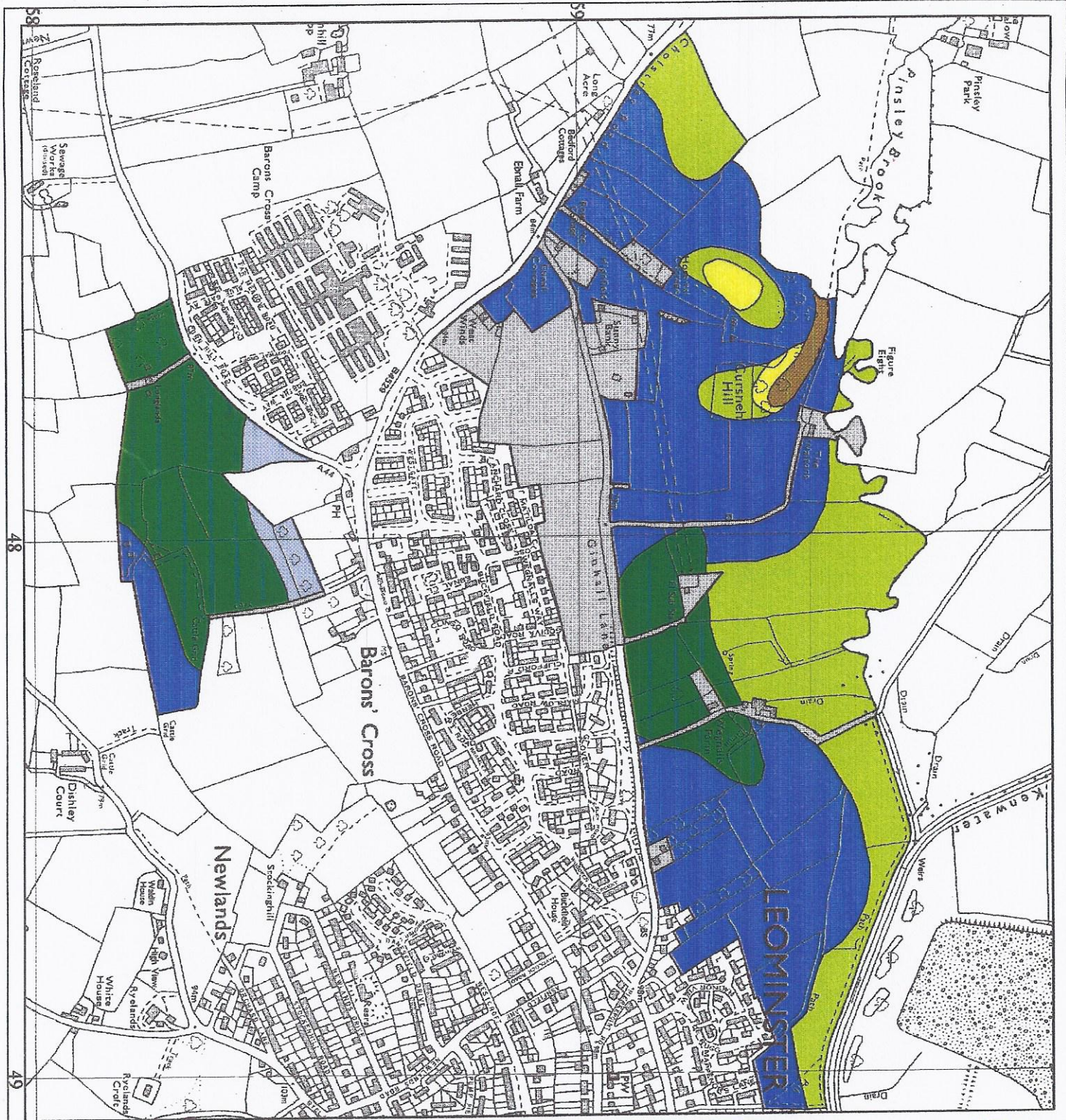

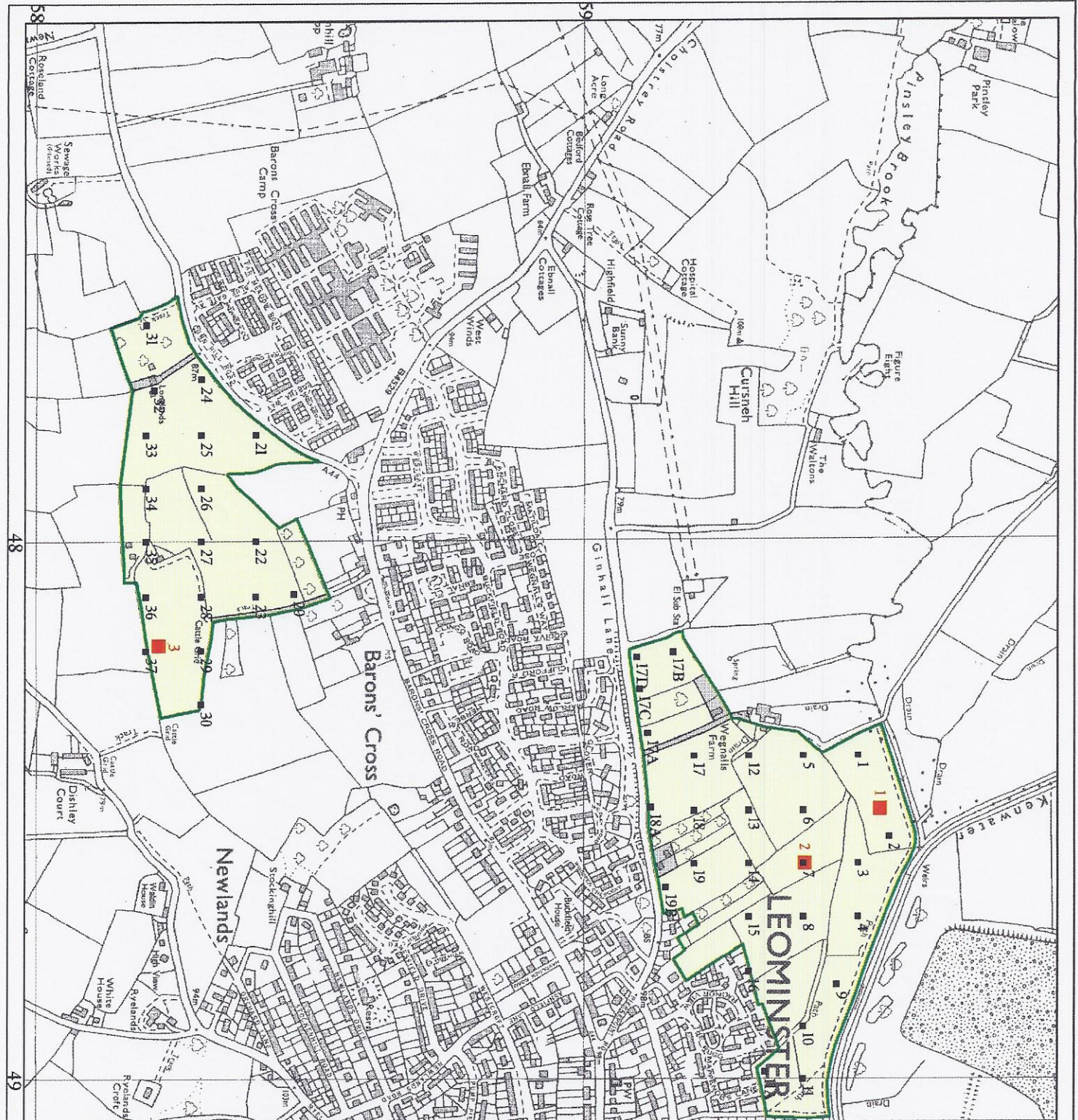

Agricultural Land Classification

LEOMINSTER WEST

Sample Point Map

Legend

- 1 Location of soil pit
- 1 Location of auger sample point

 Boundary of survey area

 Agricultural land not surveyed

 Other land

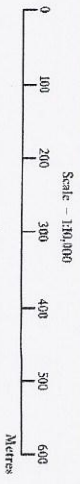

Further details contained in MAFF (1988) Agricultural Land Classification of England and Wales - Revised guidelines and criteria for grading the quality of agricultural land. MAFF (publications), London SE99 7TP.
 The information is accurate at base map scale but any enlargement would be misleading.
 Reproduction in whole or in part by any means is prohibited without the prior permission of MAFF.

Surveyed and drawn by the Resource Planning Team, FRCA Western Region.
 Based on the digital Ordnance Survey 1:30,000 map with the permission of the Controller of Her Majesty's Stationery Office. Unauthorised reproduction infringes Crown copyright and may lead to prosecution or civil proceedings.
 Source map(s): SO15NE MAFF Licence No. C1272361
 Reference no.: 22/24/199 © Crown Copyright Reserved 1999

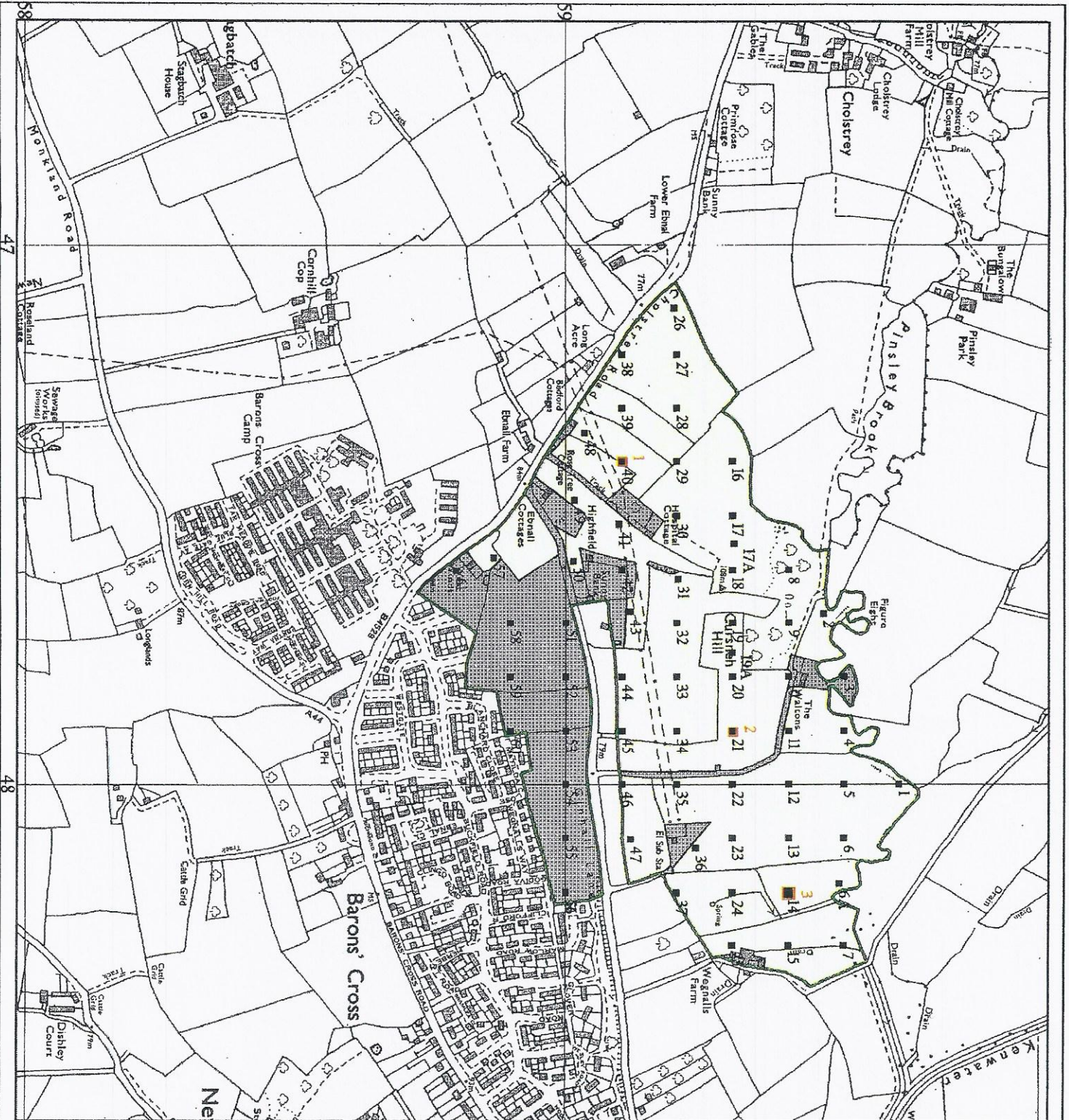

Agricultural Land Classification

**CURSNEH HILL
LEOMINSTER**
Sample Point Map

Legend

- Location of soil pit
- Location of auger sample point



Boundary of survey area



Agricultural land not surveyed



Other land

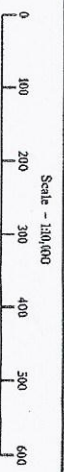

Further details contained in MAFPF (1988) Agricultural Land Classification of England and Wales - Revised publications and criteria for grading the quality of agricultural land. Maff publications, London SE99 7TP. The information is accurate at base map scale but any change in management would be misleading. Reproduction in whole or in part by any means is prohibited without the prior permission of MAFPF.

Surveyed and drawn by the Resource Planning Team, FRCA Western Region.
Based on the 1992 Ordnance Survey 1:10000 map with the permission of the Controller of Her Majesty's Stationery Office. Unauthorised reproduction infringes Crown copyright and may lead to prosecution or civil proceedings. MAFPF Licence No: G127236A
Source map(s): SOASNE
Reference no: 29/799
© Crown Copyright Reserved 1999