

# Basingstoke and Deane Local Plan Site 5: Garretts Close, Kingsclere

## Agricultural Land Classification

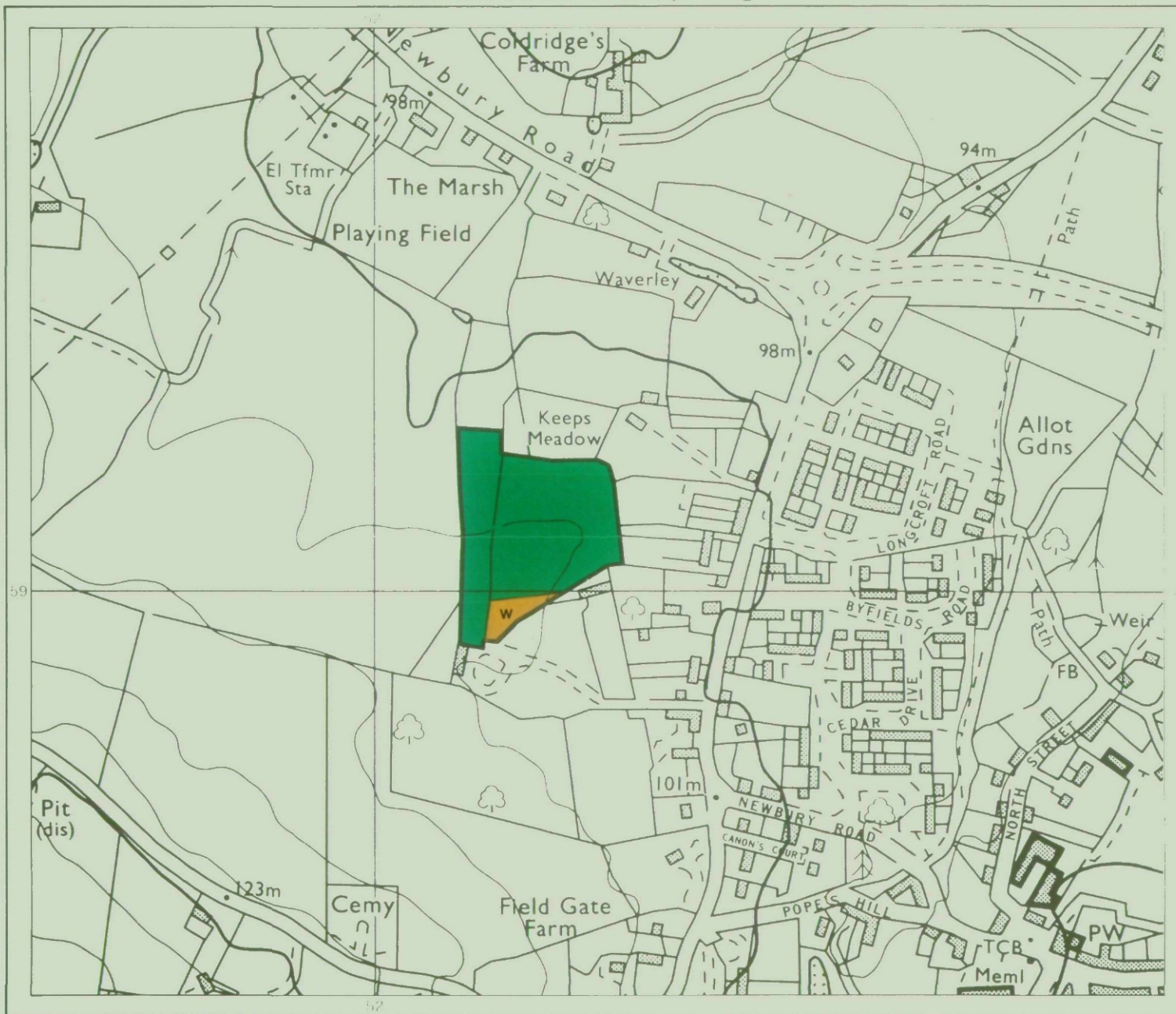

AGRICULTURAL LAND			
Grade	Quality	Area	% of Total
Grade 1	excellent	ha	%
Grade 2	very good	ha	%
Grade 3	good	1.7 ha	100 %
Grade 4	moderate	ha	%
Grade 5	poor	ha	%
Grade 6	very poor	ha	%
Total area of agricultural land surveyed		1.7 ha	

Area of woodland	ha	
Water	0.1 ha	
Total area	ha	

NON-AGRICULTURAL LAND		
Urban and built-up areas	ha	
Other non-agricultural land	ha	
Total area of site	1.8 ha	

For further information consult 'Agricultural Land Classification in England and Wales' (Revised guidelines and criteria for assessing the quality of agricultural land) MAFF, 1988

SOURCE MAPS  
SU 55 NW



© Crown Copyright, Ordnance Survey, Planning Team, 8/93  
Map produced by the Ordnance Survey Cartographic Unit  
for the Hampshire Urban Growth and Statutory Group,  
Agricultural Development and Advisory Service.  
Reference no. 1501/149/93 MAFF Reference no. EL 15/144

Ordnance Survey information reproduced with the sanction of the Controller, HMSO.

Reproduction of this map in whole or in part is prohibited without the prior permission of MAFF.

This map is accurate only at the scale shown.

# Basingstoke and Deane Local Plan Site 5: Garretts Close, Kingsclere

## Location of Auger Borings



- 5 Auger boring
- 2 Profile pit

Surveyed by the Resource Planning Team, 8/93  
 Map compiled and produced by the Cartographic Unit,  
 Resource Planning Team, Guildford Statutory Group,  
 Agricultural Development and Advisory Service.  
 Reference no. 1501/149/93 MAFF Reference no. EL 15/144

SOURCE MAPS  
 SU 55 NW



Ordnance Survey information reproduced with the sanction of  
 the Controller, H.M.S.O.

Reproduction of this map in whole or in part is prohibited without  
 the prior permission of M.A.F.F.

This map is accurate only at the scale shown.

