

Agricultural Land Classification

YORK CITY PLAN

York University Expansion Site

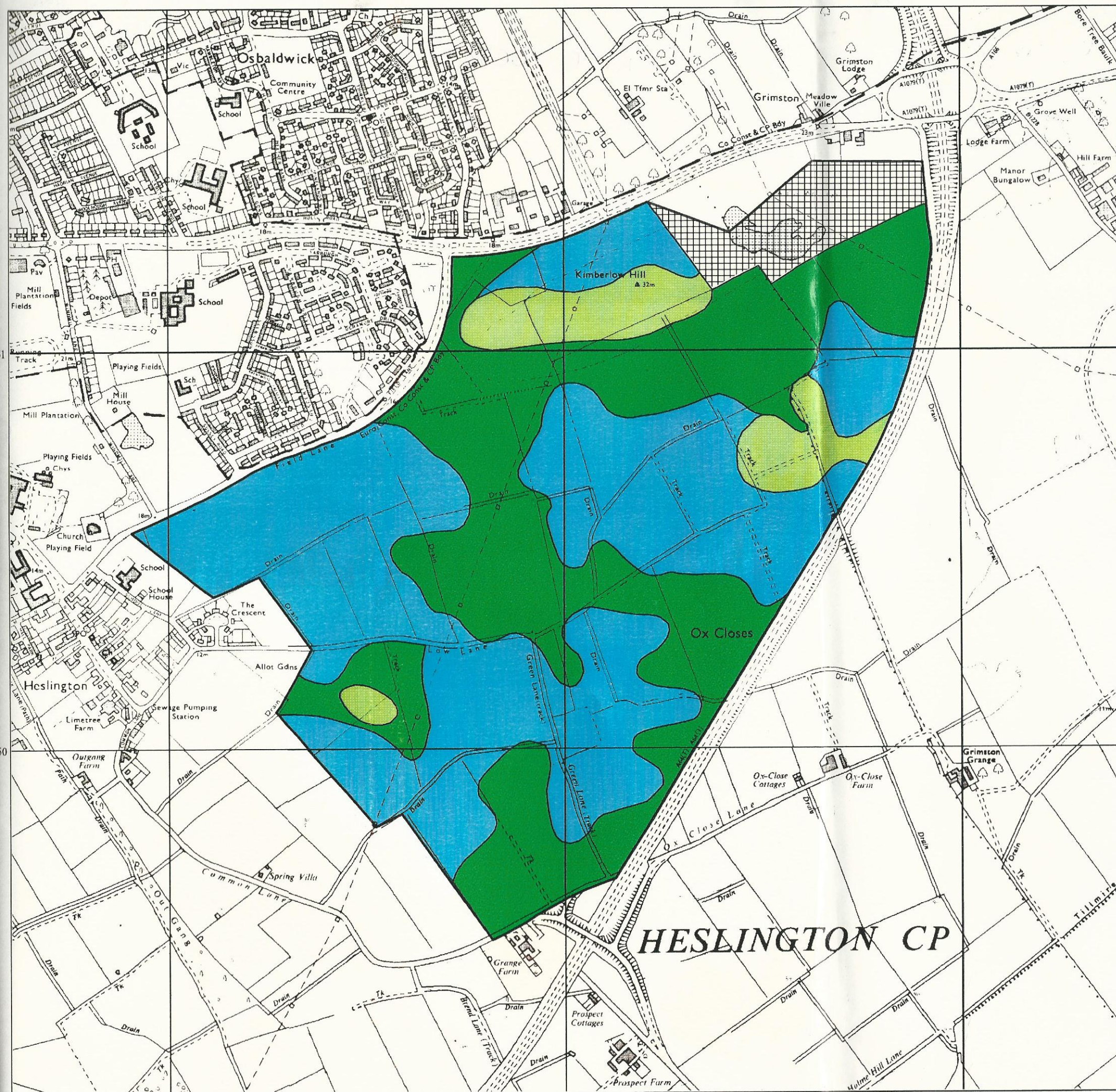

Legend

	Quality	Area (ha)
Grade 1	Excellent	Nil
Grade 2	Very Good	99.5
Grade 3a	Good	77.0
Grade 3b	Moderate	15.2
Grade 4	Poor	Nil
Grade 5	Very Poor	Nil
	Agricultural land not surveyed	10.8
	Other land	Nil
Boundary of survey area		
Total agricultural land area		191.7
Total survey area		202.5
* Not present within survey area		

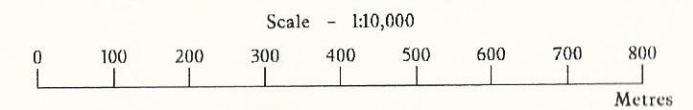

Further details contained in MAFF (1988) Agricultural Land Classification of England and Wales - Revised guidelines and criteria for grading the quality of agricultural land. MAFF (Publications), London SE99 7TP.

The information is accurate at the base map scale but any enlargement would be misleading.

Reproduction in whole or in part by any means is prohibited without the prior permission of MAFF.

Surveyed and drawn by the Resource Planning Team, ADAS Statutory Unit, Leeds.
 Based on the 1988 Ordnance Survey 1:10,000 map with the permission of the Controller of Her Majesty's Stationery Office. Unauthorised reproduction infringes Crown copyright and may lead to prosecution or civil proceedings.
 Source Map(s): SE64NW /NE & 65SW /SE MAFF Licence No: GD272361
 Reference no: 62 /96 © Crown Copyright Reserved 1996

EXPANSION SITE

ORK
RACVM

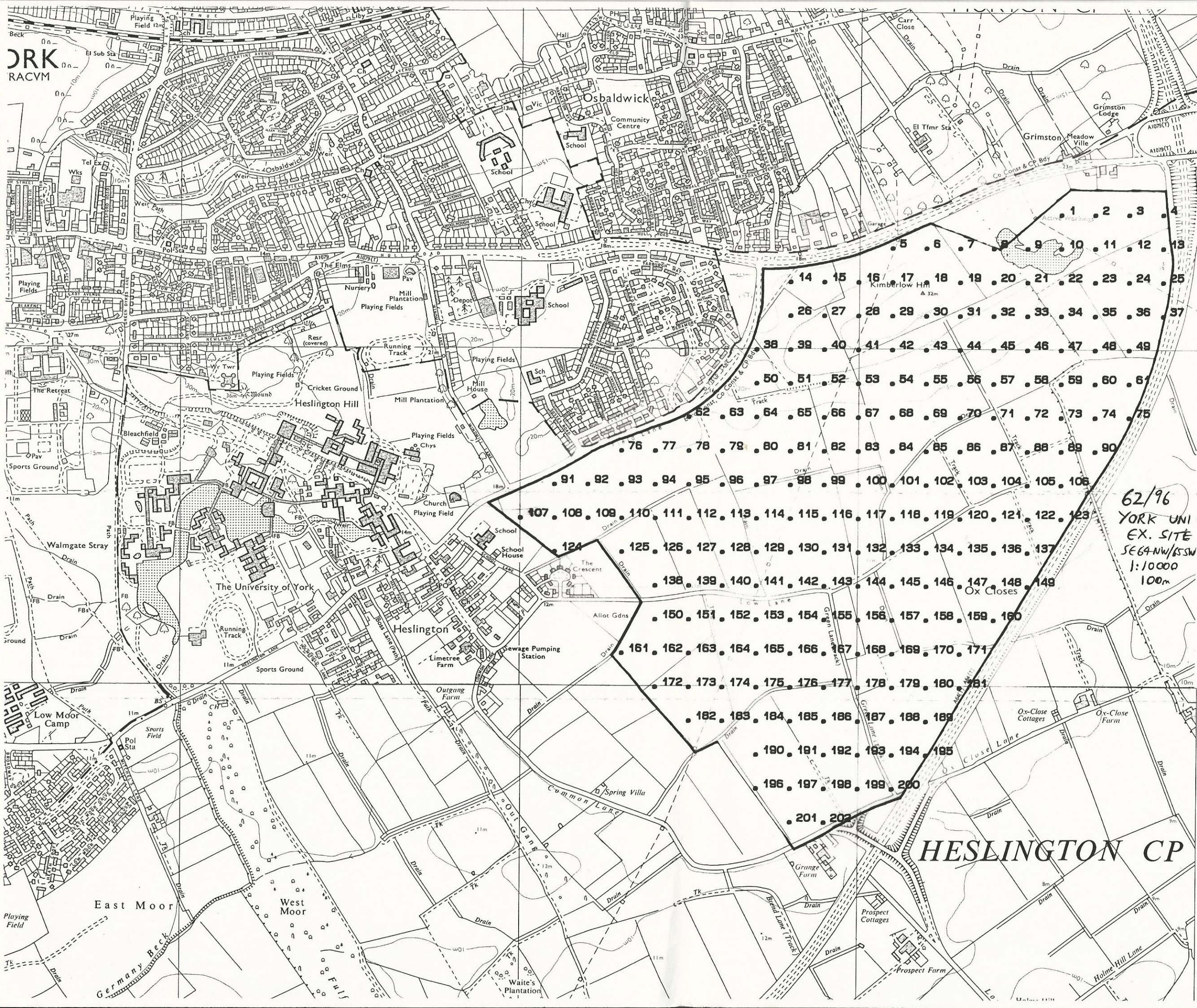

62/96
YORK UNI
EX. SITE
SE64NW/SSW
1:10000
100m

HESLINGTON CP





Agricultural Land Classification

YORK CITY PLAN

York University Expansion Site

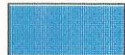
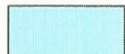
Legend

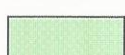
Total Site Areas of Proposed Expansion Site

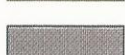
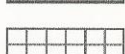
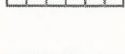
Grade 1		Excellent	Nil
Grade 2		Very Good	32.3
Grade 3a		Good	32.4
Grade 3b		Moderate	3.1
Grade 4		Poor	Nil
Grade 5		Very Poor	Nil
		Agricultural land not surveyed	Nil
		Other land	Nil

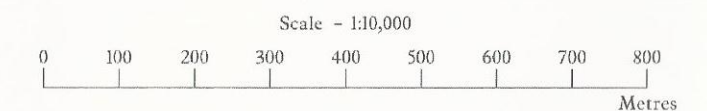

Further details contained in MAFF (1988) Agricultural Land Classification of England and Wales - Revised guidelines and criteria for grading the quality of agricultural land. MAFF (Publications), London SE99 7TP.

The information is accurate at the base map scale but any enlargement would be misleading.

Reproduction in whole or in part by any means is prohibited without the prior permission of MAFF.

Surveyed and drawn by the Resource Planning Team, FRCA Leeds.

Based on the 1988 Ordnance Survey 1:10,000 map with the permission of the Controller of Her Majesty's Stationery Office. Unauthorised reproduction infringes Crown copyright and may lead to prosecution or civil proceedings. Source Map(s): SE64NW /NE & 65SW /SE MAFF Licence No: GD272361 Reference no: 62 796 © Crown Copyright Reserved 1997

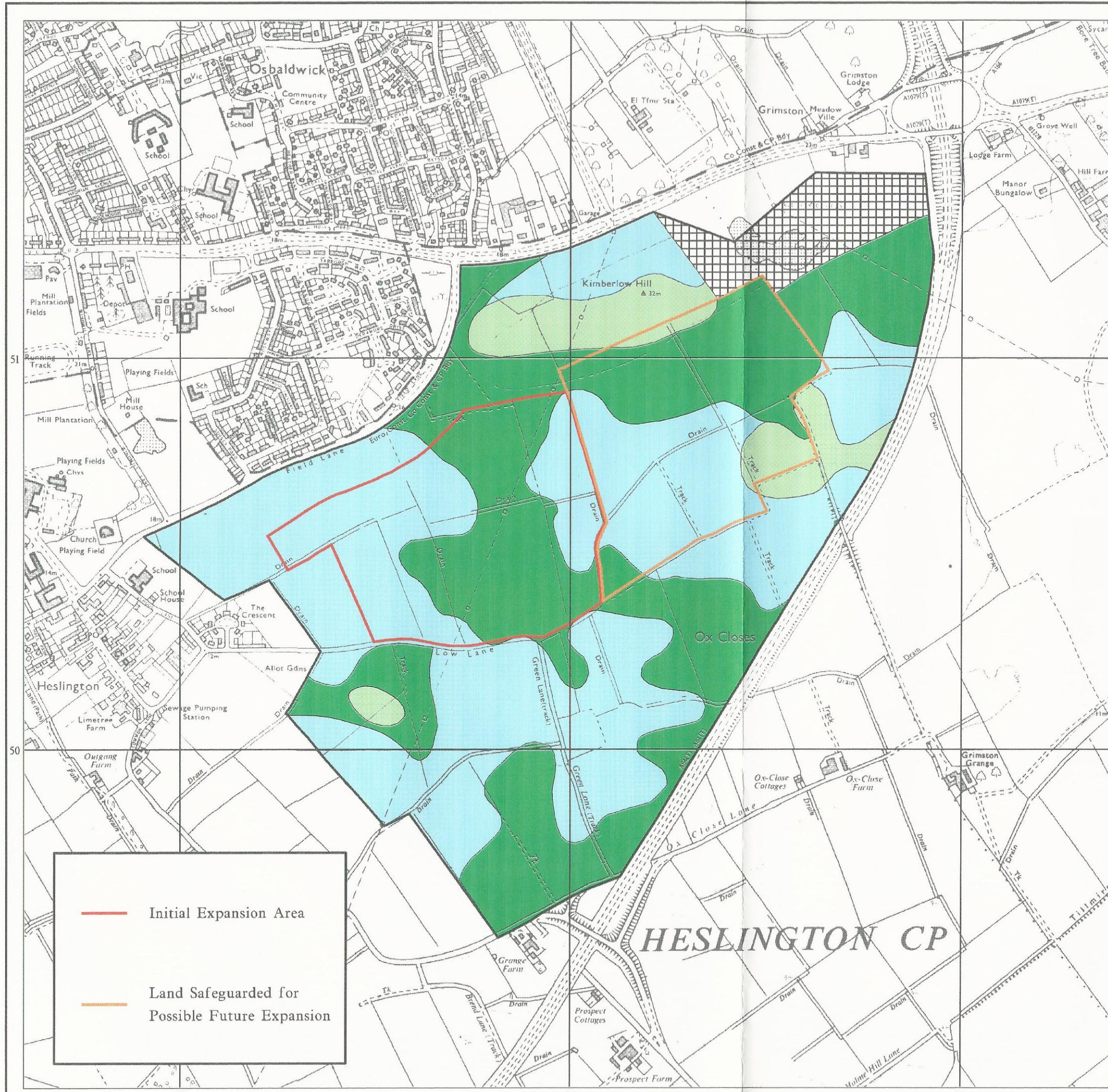

 Initial Expansion Area

 Land Safeguarded for Possible Future Expansion