

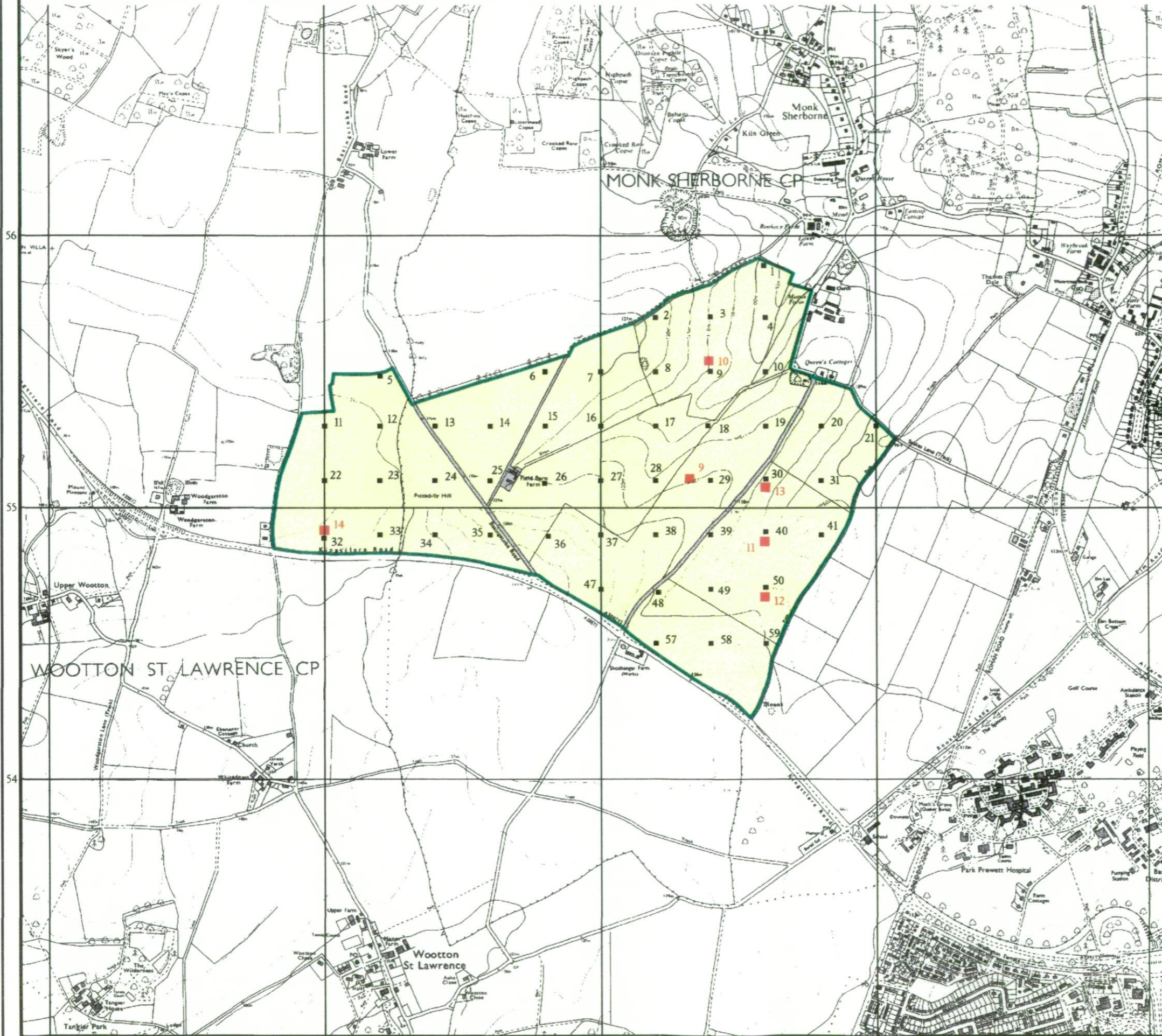





RECONNAISSANCE SURVEY



Agricultural Land Classification
Basingstoke and Deane Borough
Local Plan
Sites : 1, 2, 3
Sample Point Map



Legend

-  1 Location of soil pit
-  1 Location of auger sample point
-  Boundary of survey area
-  Agricultural land not surveyed
-  Other land

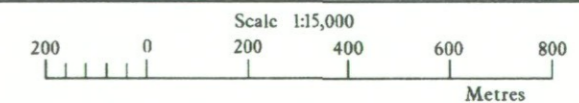

Further details contained in MAFF (1988) Agricultural Land Classification of England and Wales - Revised guidelines and criteria for grading the quality of agricultural land. MAFF(Publications), London SE99 7TP.

The information is accurate at the base map scale but any enlargement would be misleading.

Reproduction in whole or in part by any means is prohibited without the prior permission of MAFF.

Surveyed and drawn by the Resource Planning Team, ADAS Statutory Unit, Guildford.
 Based on the 1989 Ordnance Survey 1:10,000 map with the permission of the Controller of Her Majesty's Stationery Office. Unauthorised reproduction infringes Crown copyright and may lead to prosecution or civil proceedings.
 Source Maps: SU55NE,SE, SU65NW,SW MAFF Licence No: GD272361
 Reference no: 1501/057/96 © Crown Copyright Reserved 1996

RECONNAISSANCE SURVEY



Agricultural Land Classification

Basingstoke and Deane Borough
Local Plan

Sites : 4, 5, 6, 7, 8, 9

Sample Point Map

Legend

 1 Location of soil pit

 1 Location of auger sample point

 Boundary of survey area

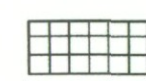
 Agricultural land not surveyed

 Other land

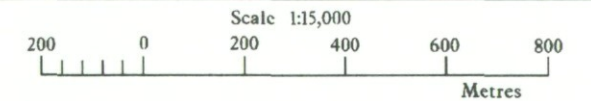

Further details contained in MAFF (1988) Agricultural Land Classification of England and Wales - Revised guidelines and criteria for grading the quality of agricultural land. MAFF(Publications), London SE99 7TP.

The information is accurate at the base map scale but any enlargement would be misleading.

Reproduction in whole or in part by any means is prohibited without the prior permission of MAFF.

Surveyed and drawn by the Resource Planning Team, ADAS Statutory Unit, Guildford.
Based on the 1994 Ordnance Survey 1:10,000 map with the permission of the Controller of Her Majesty's Stationery Office. Unauthorised reproduction infringes Crown copyright and may lead to prosecution or civil proceedings.
Source Map(s): SU55NE,SE, SU65NW,SW MAFF Licence No: GD272361
Reference no: 1501/057/96 © Crown Copyright Reserved 1996

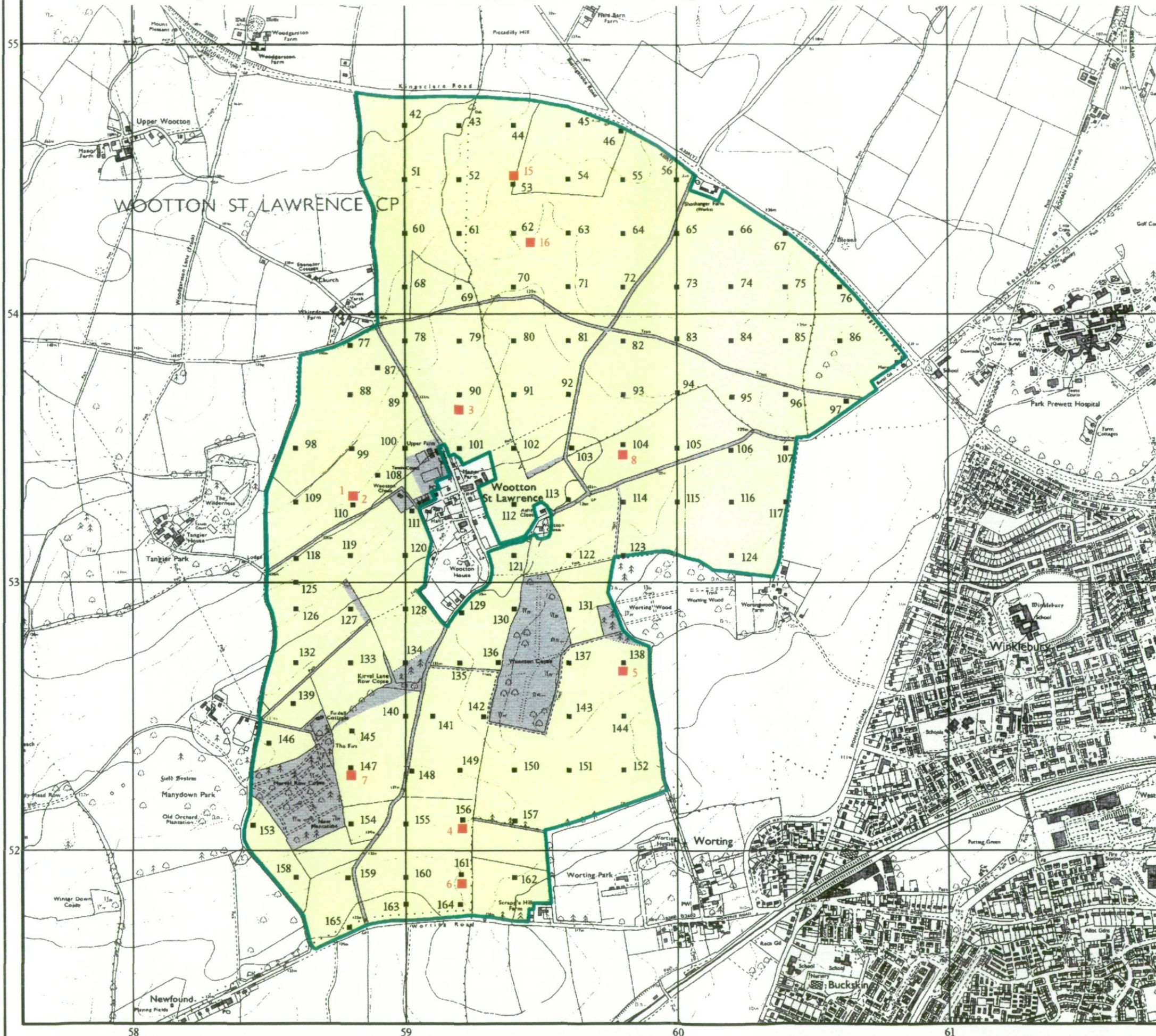

RECONNAISSANCE SURVEY



Agricultural Land Classification Basingstoke and Deane Borough Local Plan Sites : 1, 2, 3

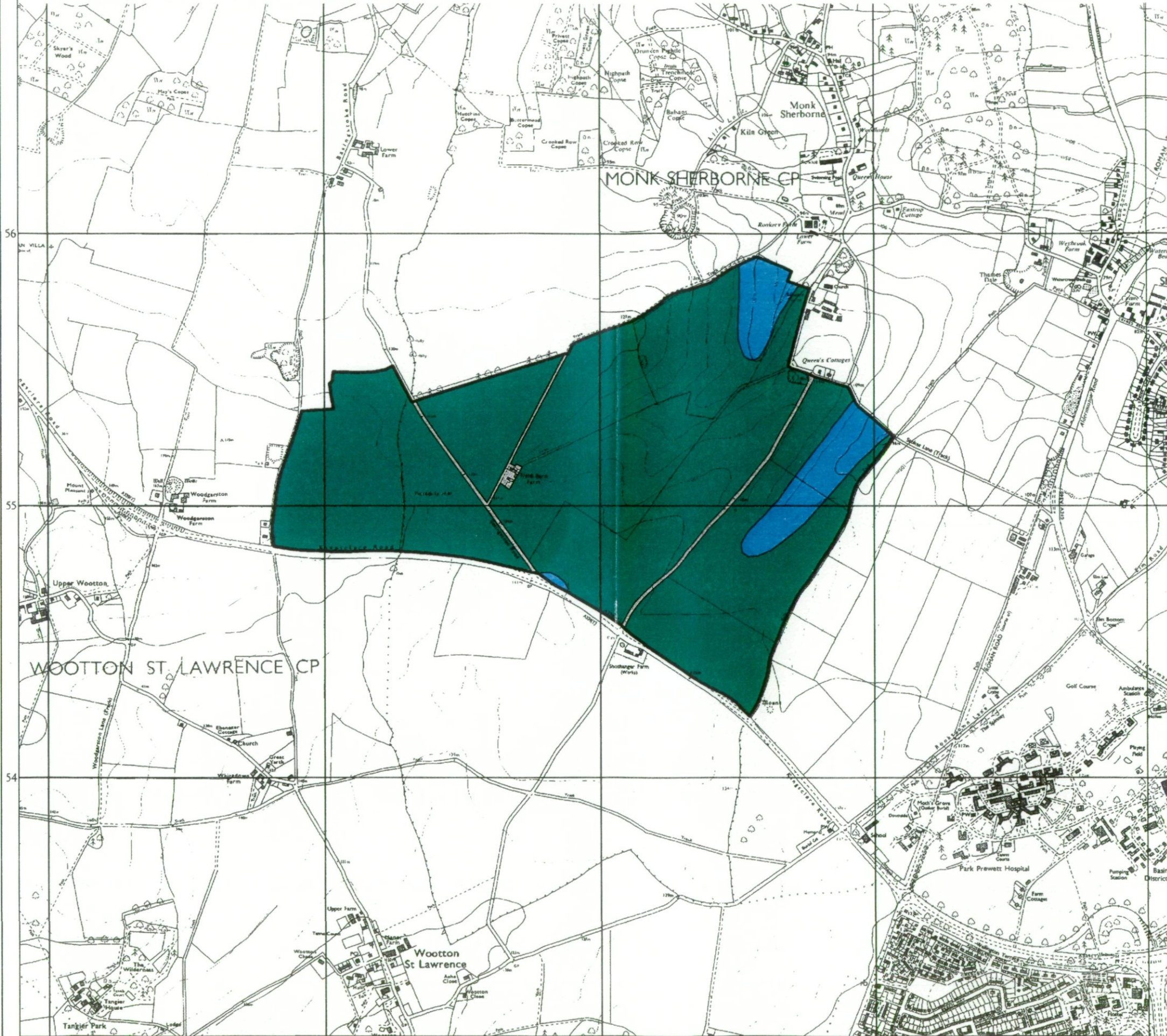

Legend

	Quality	Area (ha)
Grade 1	Excellent	nil
Grade 2	Very Good	15.0
Grade 3a	Good	174.2
Grade 3b	Moderate	nil
Grade 4	Poor	nil
Grade 5	Very Poor	nil
	Agricultural land not surveyed	nil
	Other land	3.5
Boundary of survey area		
Total agricultural land area		189.2
Total survey area		192.7
* Not present within survey area		

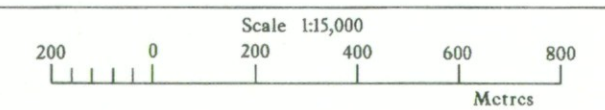

Further details contained in MAFF (1988) Agricultural Land Classification of England and Wales - Revised guidelines and criteria for grading the quality of agricultural land. MAFF(Publications), London SE99 7TP.

The information is accurate at the base map scale but any enlargement would be misleading.

Reproduction in whole or in part by any means is prohibited without the prior permission of MAFF.

Surveyed and drawn by the Resource Planning Team, ADAS Statutory Unit, Guildford.
Based on the 1989 Ordnance Survey 1:10,000 map with the permission of the Controller of Her Majesty's Stationery Office. Unauthorised reproduction infringes Crown copyright and may lead to prosecution or civil proceedings.
Source Map(s): SU55NE,SE, SU65NW,SW MAFF Licence No: GD272361
Reference no: 1501/057/196 © Crown Copyright Reserved 1996

RECONNAISSANCE SURVEY



Agricultural Land Classification Basingstoke and Deane Borough Local Plan Sites : 4, 5, 6, 7, 8, 9



Legend

	Quality	Area (ha)
Grade 1	Excellent	nil
Grade 2	Very Good	78.5
Grade 3a	Good	303.9
Grade 3b	Moderate	29.7
Grade 4	Poor	nil
Grade 5	Very Poor	nil
	Agricultural land not surveyed	nil
	Other land	37.4
Boundary of survey area		
Total agricultural land area		412.1
Total survey area		449.5
* Not present within survey area		

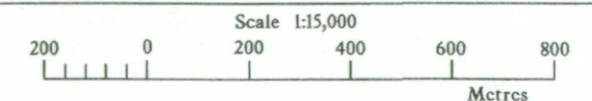

Further details contained in MAFF (1988) Agricultural Land Classification of England and Wales - Revised guidelines and criteria for grading the quality of agricultural land. MAFF (Publications), London SE99 7TP.

The information is accurate at the base map scale but any enlargement would be misleading.

Reproduction in whole or in part by any means is prohibited without the prior permission of MAFF.

Surveyed and drawn by the Resource Planning Team, ADAS Statutory Unit, Guildford.
Based on the 1994 Ordnance Survey 1:10,000 map with the permission of the Controller of Her Majesty's Stationery Office. Unauthorised reproduction infringes Crown copyright and may lead to prosecution or civil proceedings.
Source Map(s): SU55NE,SE, SU65NW,SW MAFF Licence No: GD272361
Reference no: 1501/057/96 © Crown Copyright Reserved 1996