

Agricultural Land Classification

Creech St Michael

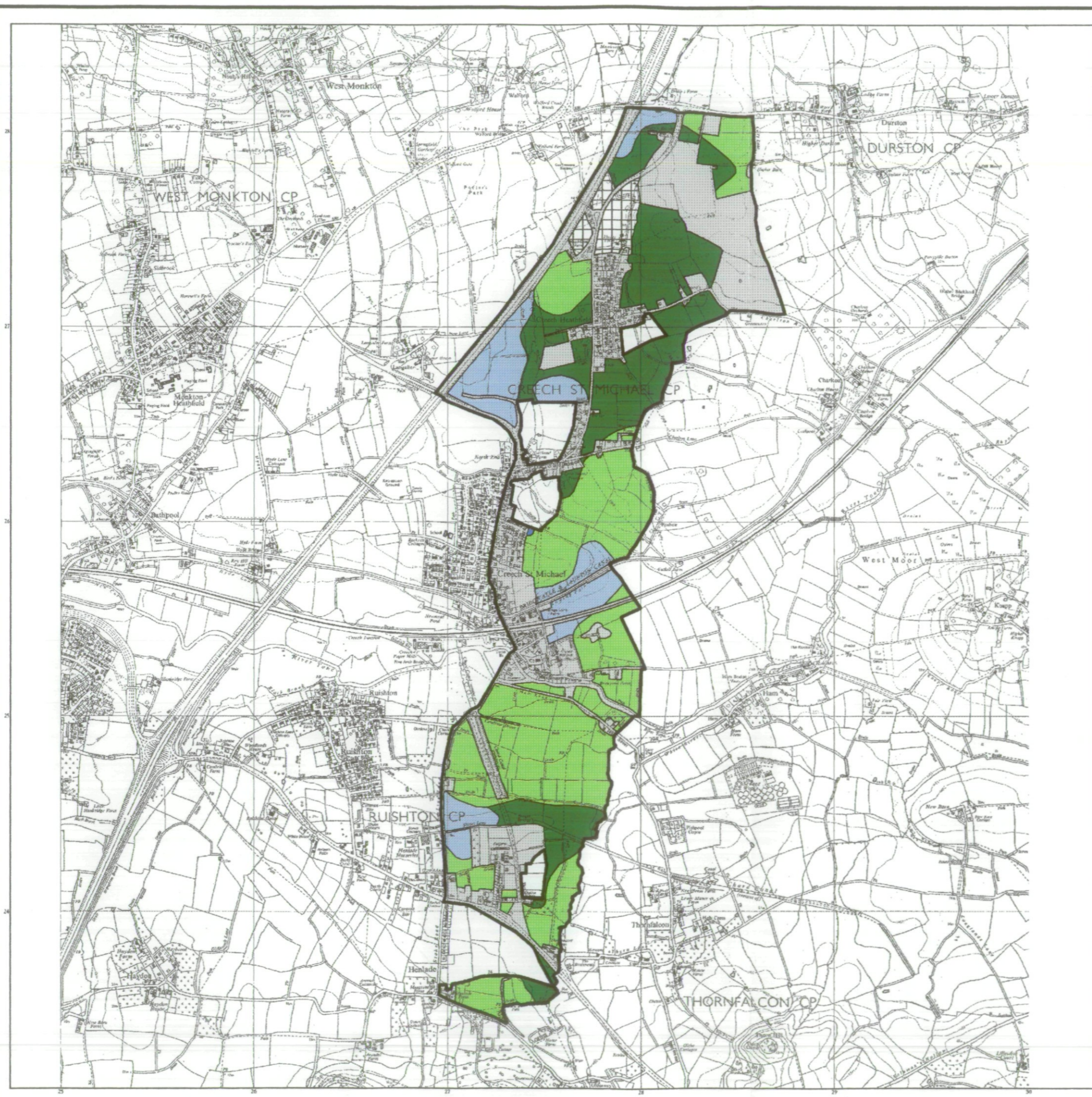

Legend

	Quality	Area (ha)
Grade 1	Excellent	0.1
Grade 2	Very Good	33.8
Grade 3a	Good	70.7
Grade 3b	Moderate	113.1
Grade 4	Poor	0.0
Grade 5	Very Poor	0.0
	Agricultural land not surveyed	8.5
	Other land	119.4
Boundary of survey area		
Total agricultural land area		226.2
Total survey area		345.6
* Not present within survey area		

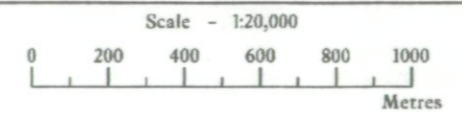

Further details contained in MAFF (1988) Agricultural Land Classification of England and Wales - Revised guidelines and criteria for grading the quality of agricultural land. MAFF (Publications), London SE99 7TP.

The information is accurate at the base map scale but any enlargement would be misleading.

Reproduction in whole or in part by any means is prohibited without the prior permission of MAFF.

Surveyed and drawn by the Resource Planning Team, ADAS Statutory Unit, Taunton.
 Based on the 1986 Ordnance Survey 1:10000 map with the permission of the Controller of Her Majesty's Stationery Office. Unauthorised reproduction infringes Crown copyright and may lead to prosecution or civil proceedings.
 Source Map(s): ST22SE, ST22NE MAFF Licence No: GD272361
 Reference no: 22/96 Crown Copyright Reserved 1996

Agricultural Land Classification

Creech St Michael

Sample Point Map

Legend

 1 Location of soil pit

 1 Location of auger sample point

 Boundary of survey area

 Agricultural land not surveyed

 Other land

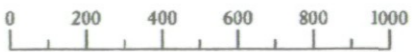
Scale - 1:20,000

 0 200 400 600 800 1000
 Metres

Further details contained in MAFF (1988) Agricultural Land Classification of England and Wales - Revised guidelines and criteria for grading the quality of agricultural land. MAFF(Publications), London SE99 7TP.

The information is accurate at the base map scale but any enlargement would be misleading.

Reproduction in whole or in part by any means is prohibited without the prior permission of MAFF.

Surveyed and drawn by the Resource Planning Team, ADAS Statutory Unit, Taunton.
 Based on the 1986 Ordnance Survey 1:10000 map with the permission of the Controller of Her Majesty's Stationery Office. Unauthorised reproduction infringes Crown copyright and may lead to prosecution or civil proceedings.
 Source Map(s): ST22SE,ST22NE MAFF Licence No: GD272361
 Reference no: 22 796 © Crown Copyright Reserved 1996

