

Agricultural Land Classification

Land At St Neots, Cambridgeshire

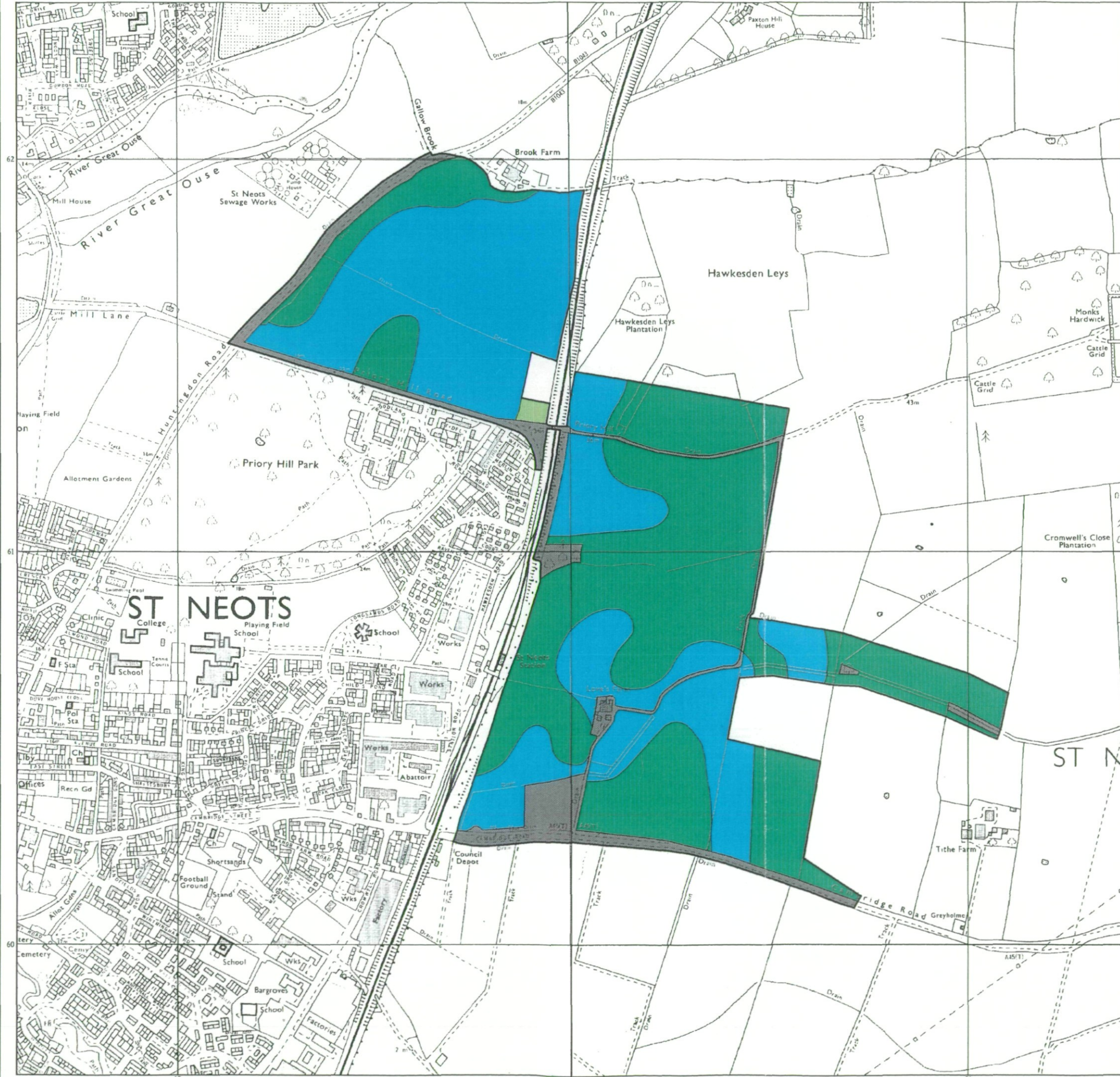

Legend

	Quality	Area (ha)
Grade 1	Excellent	Nil
Grade 2	Very Good	52.5
Grade 3a	Good	59.4
Grade 3b	Moderate	0.4
Grade 4	Poor	Nil
Grade 5	Very Poor	Nil
	Agricultural land not surveyed	Nil
	Other land	12.1
	Boundary of survey area	
Total agricultural land area		112.3
Total survey area		124.4
* Not present within survey area		

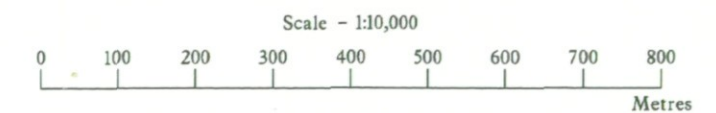

Further details contained in MAFF (1988) Agricultural Land Classification of England and Wales - Revised guidelines and criteria for grading the quality of agricultural land. MAFF (Publications), London SE99 7TP.

The information is accurate at the base map scale but any enlargement would be misleading.

Reproduction in whole or in part by any means is prohibited without the prior permission of MAFF.

Surveyed and drawn by the Resource Planning Team, FRCA, Cambridge
 Based on the 1982 Ordnance Survey 1:10 000 map with the permission of the Controller of Her Majesty's Stationery Office. Unauthorised reproduction infringes Crown copyright and may lead to prosecution or civil proceedings.
 Source Map(s): TL16SE MAFF Licence No: GD272361
 Reference no: 86/98 Crown Copyright Reserved 1999

Agricultural Land Classification

Land At St Neots,
Cambridgeshire

Soil Resources Map

Legend

Refer to separate schedule for details of soil map units

 Boundary of survey area

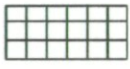
 Agricultural land not surveyed

 Other land

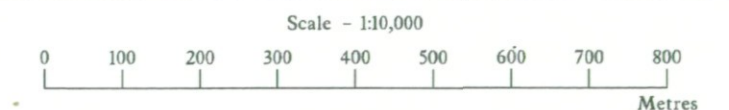

Further details contained in MAFF (1988) Agricultural Land Classification of England and Wales - Revised guidelines and criteria for grading the quality of agricultural land. MAFF(Publications), London SE99 7TP.

The information is accurate at the base map scale but any enlargement would be misleading.

Reproduction in whole or in part by any means is prohibited without the prior permission of MAFF.

Surveyed and drawn by the Resource Planning Team, FRCA, Cambridge.

Based on the 1982 Ordnance Survey 1:10 000 map with the permission of the Controller of Her Majesty's Stationery Office. Unauthorised reproduction infringes Crown copyright and may lead to prosecution or civil proceedings.

Source Map(s): TL16SE

MAFF Licence No: GD272361

Reference no: 86/98

© Crown Copyright Reserved 1999

