

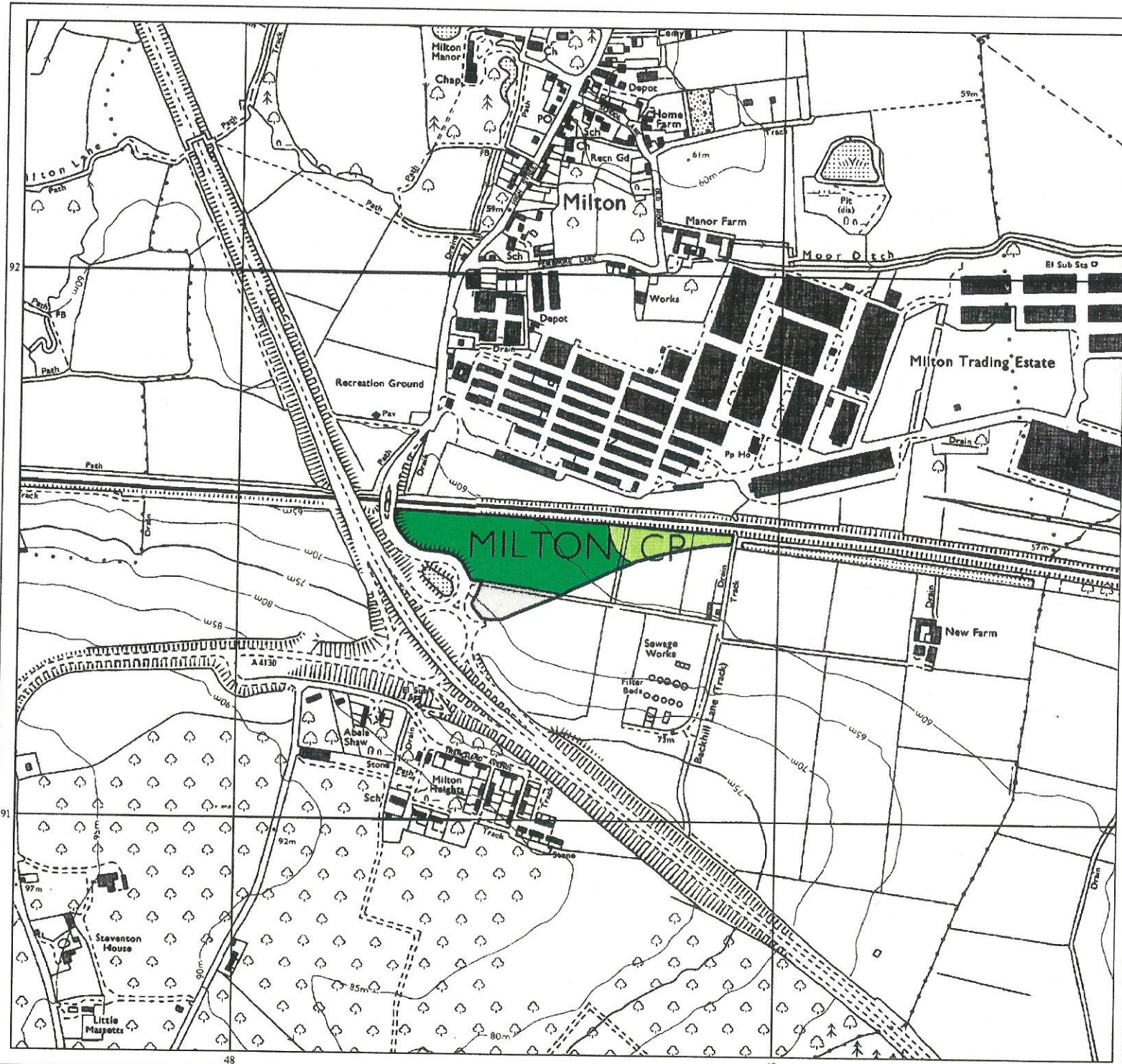

1996 Revision to
Grades

Agricultural Land Classification

**Milton Local Plan
Nr Didcot, Oxon**



Legend

| | Quality | Area (ha) |
|----------------------------------|--------------------------------|-----------|
| Grade 1 | Excellent | nil |
| Grade 2 | Very Good | nil |
| Grade 3a | Good | 4.2 |
| Grade 3b | Moderate | 0.9 |
| Grade 4 | Poor | nil |
| Grade 5 | Very Poor | nil |
| | Agricultural land not surveyed | nil |
| | Other land | 0.7 |
| | Boundary of survey area | |
| Total agricultural land area | | 5.1 |
| Total survey area | | 5.8 |
| * Not present within survey area | | |

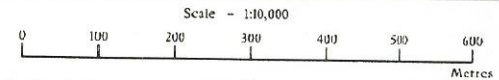

Further details contained in MAFF (1988) Agricultural Land Classification of England and Wales - Revised guidelines and criteria for grading the quality of agricultural land. Maff (publications), London SE99 7TP. The information is accurate at base map scale but any enlargement would be misleading.

Reproduction in whole or in part by any means is prohibited without the prior permission of MAFF.

Surveyed and drawn by the Resource Planning Team, ADAS Statutory Unit, Guildford.
Based on the 1980 Ordnance Survey 1:10,000 map with the permission of the Controller of Her Majesty's Stationery Office. Unauthorised reproduction infringes Crown copyright and may lead to prosecution or civil proceedings. MAFF Licence No: GD272361
Source map(s): SU49SF
Reference no: 3304/030/91 © Crown Copyright Reserved 1996

Milton Local Plan, Nr Didcot, Oxon.

Location of Auger Borings

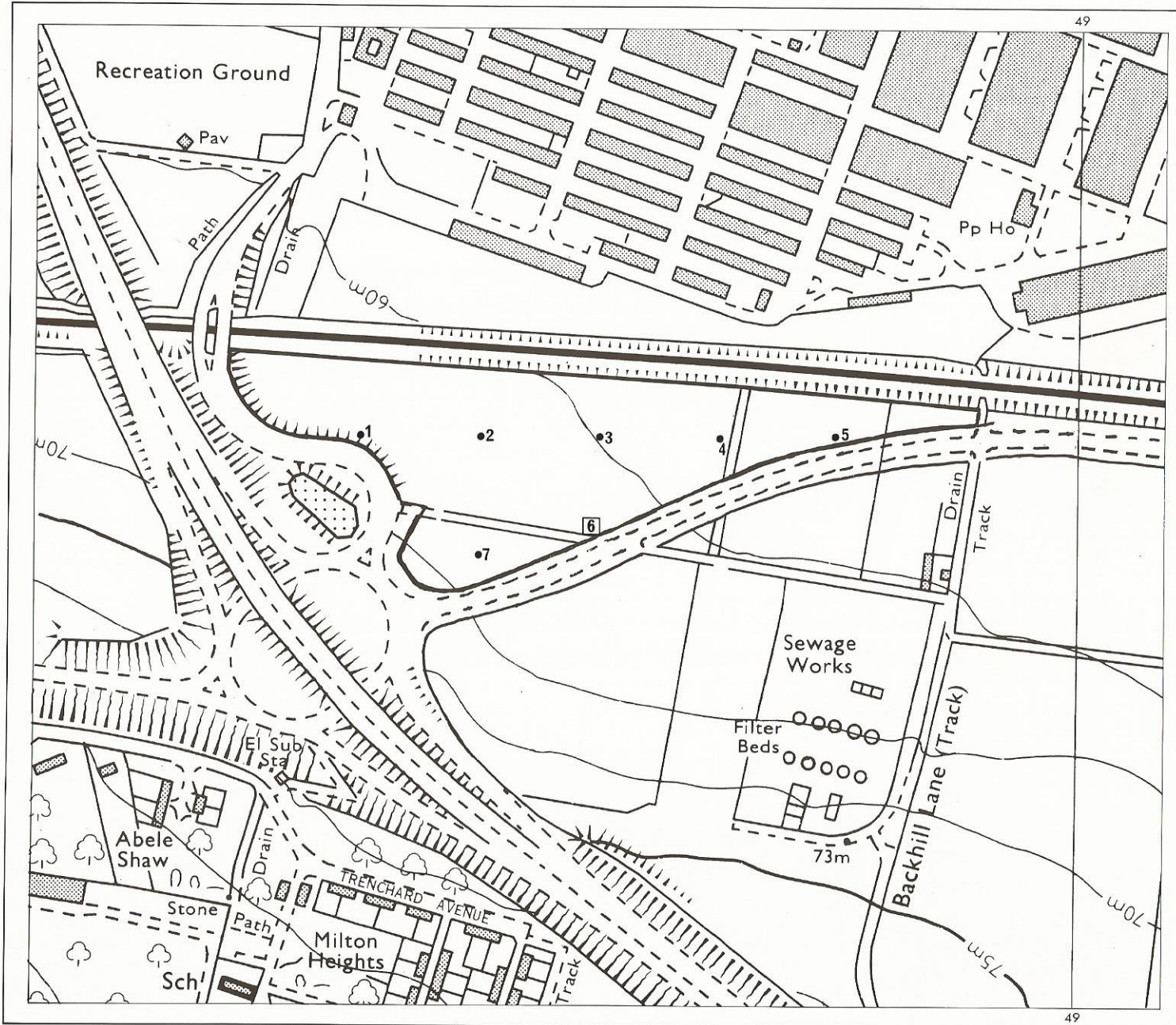

- 5 Auger boring
- 2 Profile pit

Surveyed by the Resource Planning Group 12/91
 Map compiled and produced by the Cartographic Unit,
 Farm and Countryside Service, South East Region, Reading.

Reference no. 3304/030/91

SOURCE MAPS
 SU 49 SE

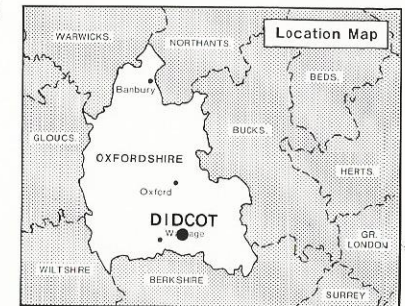

Ordnance Survey information reproduced with the sanction of
 the Controller, H.M.S.O.

Reproduction of this map in whole or in part is prohibited without
 the prior permission of M.A.F.F.

This map is accurate only at the scale shown.

SCALE 1:5,000

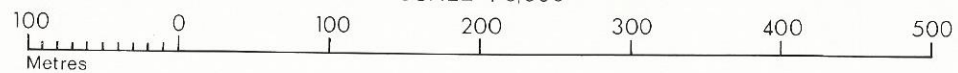

Milton Local Plan, Nr Didcot, Oxon.

Agricultural Land Classification

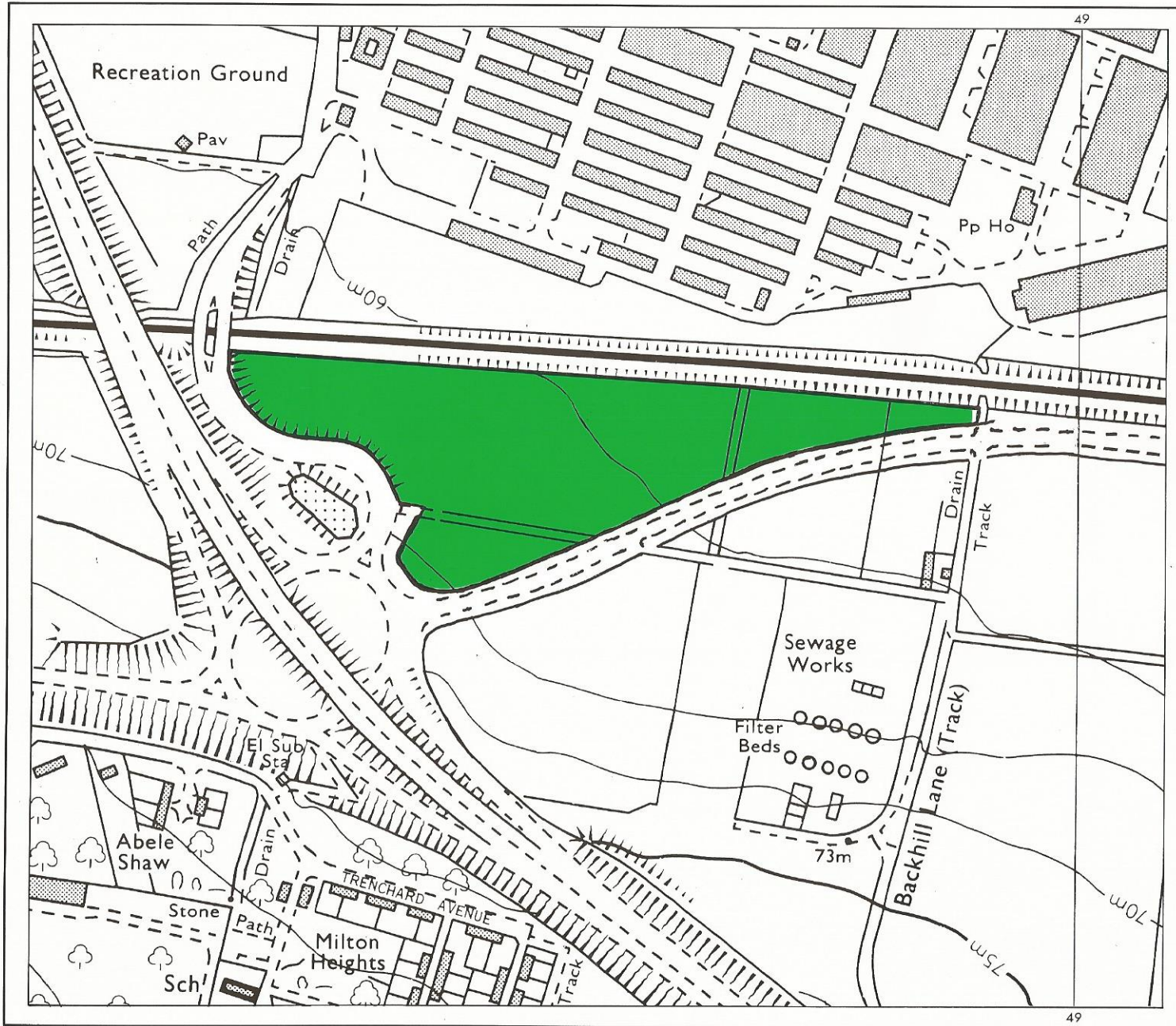

AGRICULTURAL LAND

| Grade | Quality | Area | % of Total |
|----------|-------------|-----------|-------------|
| Grade 1 | Not present | excellent | ha % |
| Grade 2 | Not present | very good | ha % |
| Grade 3a | Not present | good | 5.6 ha 100% |
| Grade 3b | Not present | moderate | ha % |
| Grade 4 | Not present | poor | ha % |
| Grade 5 | Not present | very poor | ha % |

Total area of agricultural land surveyed 5.6 ha

| | |
|------------------------|-------------|
| Agricultural buildings | Not present |
| Woodland | Not present |
| Not surveyed | Not present |

NON-AGRICULTURAL LAND

| | |
|---------------------------------|-------------|
| Land predominantly in urban use | Not present |
| Land in non-agricultural use | Not present |
| Total area of site | 5.6 ha |

For further information consult "Agricultural Land Classification of England and Wales (Revised guidelines and criteria for grading the quality of agricultural land)", M.A.F.F., 1988.

SOURCE MAPS

SU 49 SE

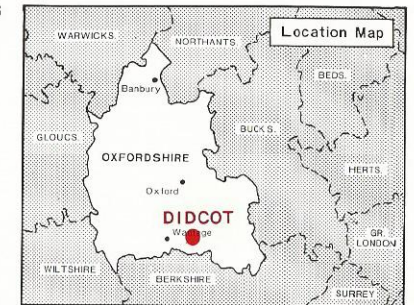

Surveyed by the Resource Planning Group 12/91
 Map compiled and produced by the Cartographic Unit,
 Farm and Countryside Service, South East Region, Reading.
 Reference no. 3304/030/91

Ordnance Survey information reproduced with the sanction of the Controller, H.M.S.O.

Reproduction of this map in whole or in part is prohibited without the prior permission of M.A.F.F.

This map is accurate only at the scale shown.