

# West Sussex Minerals Plan Site 18 : Wiggonholt

## Agricultural Land Classification

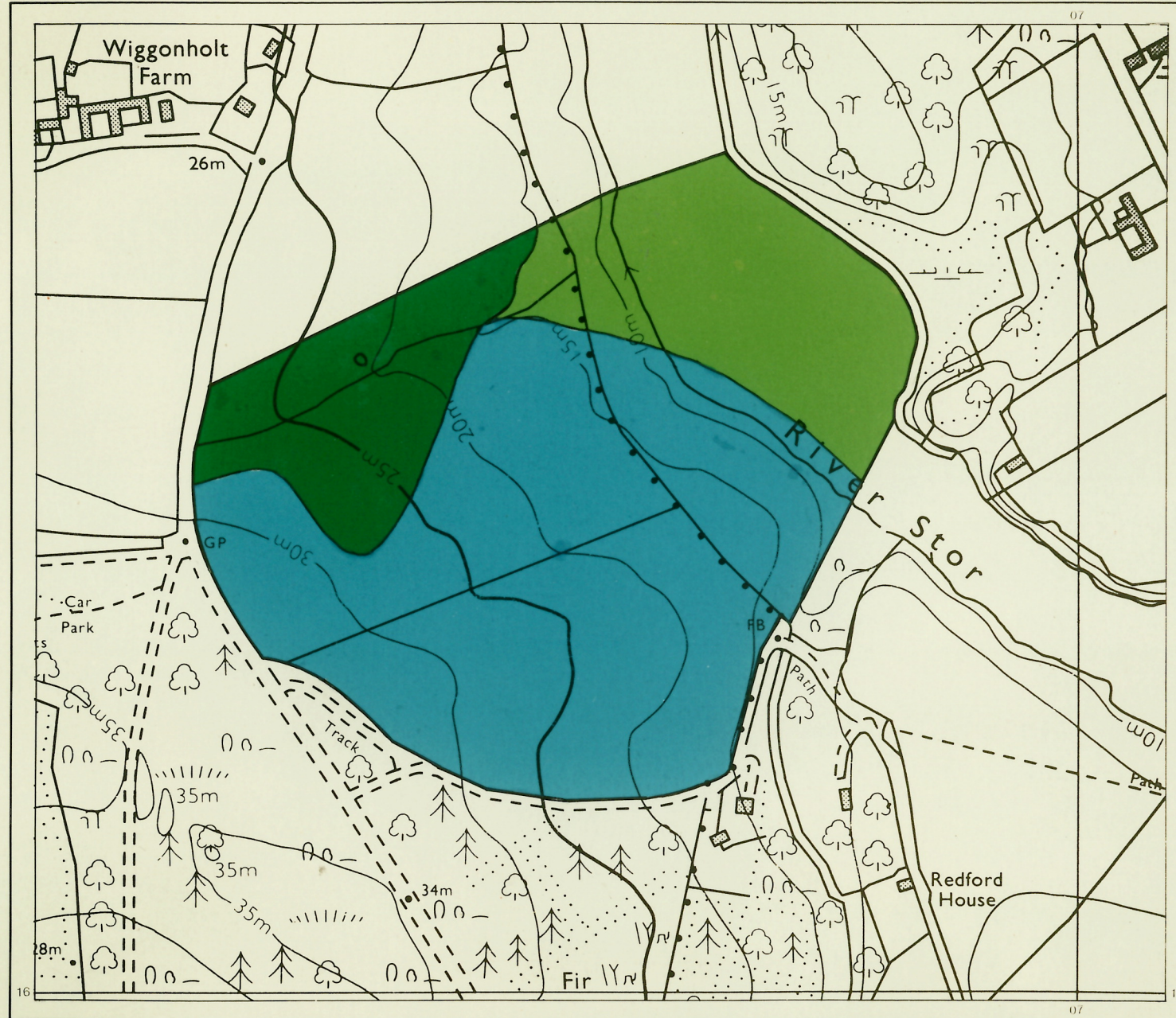

### AGRICULTURAL LAND

Grade	Quality	Area	% of Total
Grade 1	Not present	excellent	ha %
Grade 2	very good	13.8 ha	63%
Grade 3a	good	3.4 ha	15.5%
Grade 3b	moderate	4.7 ha	21.5%
Grade 4	Not present	poor	ha %
Grade 5	Not present	very poor	ha %

Total area of agricultural land surveyed 21.9 ha

Agricultural buildings ha  Not present

Woodland ha  Not present

Not surveyed ha  Not present

### NON-AGRICULTURAL LAND

Land predominantly in urban use ha  Not present

Land in non-agricultural use ha  Not present

Total area of site 21.9 ha

For further information consult "Agricultural Land Classification of England and Wales (Revised guidelines and criteria for grading the quality of agricultural land)", MAFF, 1988.

### SOURCE MAPS

TQ01NE



Surveyed by the Resource Planning Team, 9/93  
Map compiled and produced by the Cartographic Unit, Resource Planning Team, Guildford Statutory Group, Agricultural Development and Advisory Service. Reference no. 4203/172/93 MAFF Reference no. EL 42/00028

Ordnance Survey information reproduced with the sanction of the Controller, H.M.S.O.

Reproduction of this map in whole or in part is prohibited without the prior permission of M.A.F.F.

This map is accurate only at the scale shown.

# West Sussex Minerals Plan Site 18 : Wiggonholt

## Location of Auger Borings

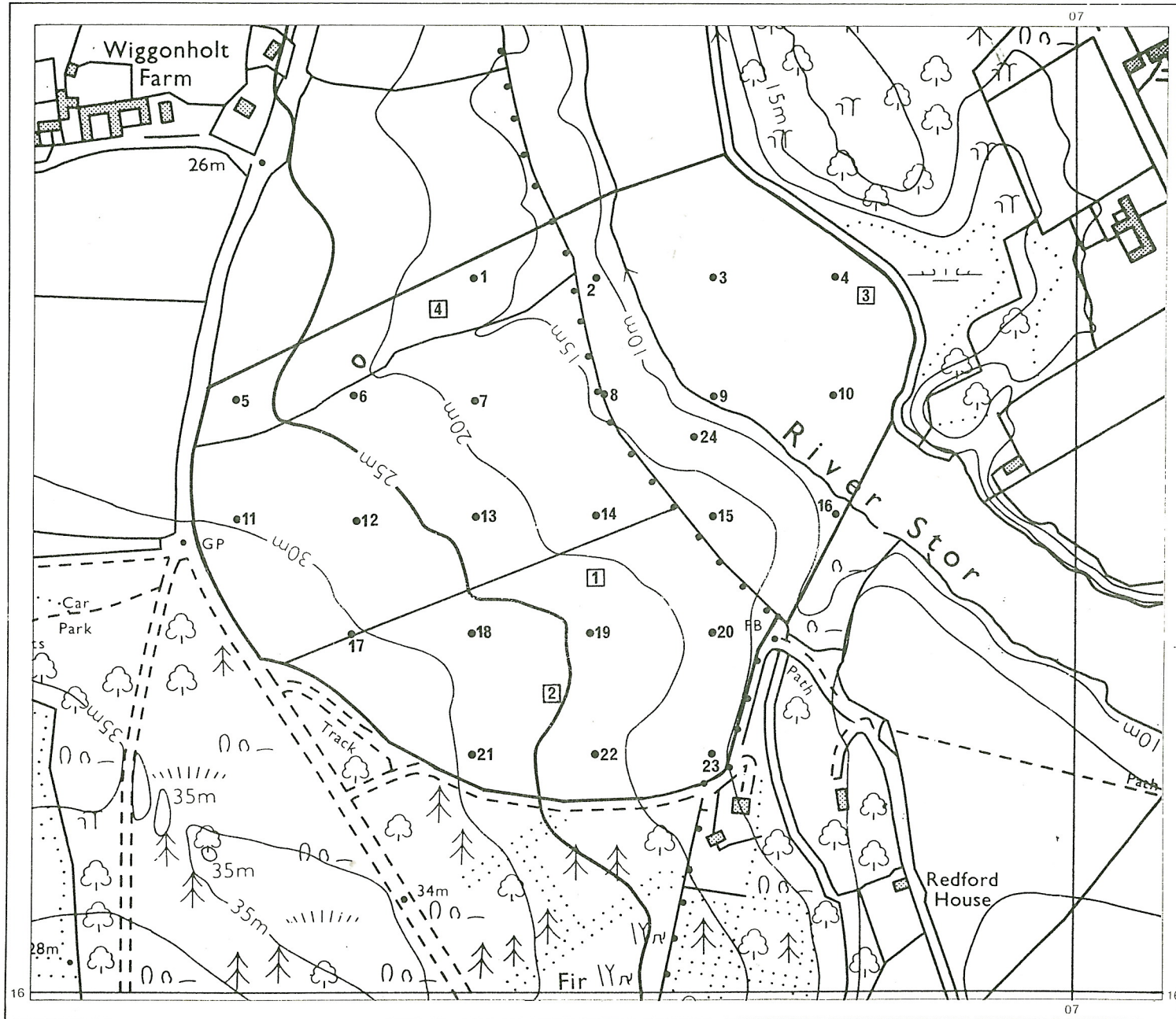

- 5 Auger boring
- 2 Profile pit

Surveyed by the Resource Planning Team. 9/93  
 Map compiled and produced by the Cartographic Unit,  
 Resource Planning Team, Guildford Statutory Group,  
 Agricultural Development and Advisory Service.  
 Reference no. 4203/172/93 MAFF Reference no.  
 EL 42/000228

SOURCE MAPS  
 TQ 01 NE

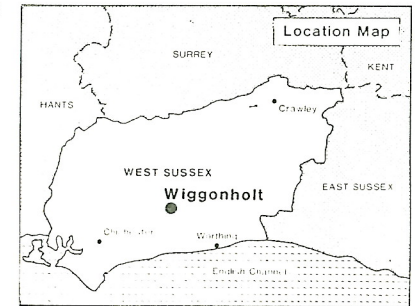

Ordnance Survey information reproduced with the sanction of  
 the Controller, H.M.S.O.

Reproduction of this map in whole or in part is prohibited without  
 the prior permission of M.A.F.F.

This map is accurate only at the scale shown.

