

AGRICULTURAL LAND CLASSIFICATION

LEEK LOCAL PLAN SITE B

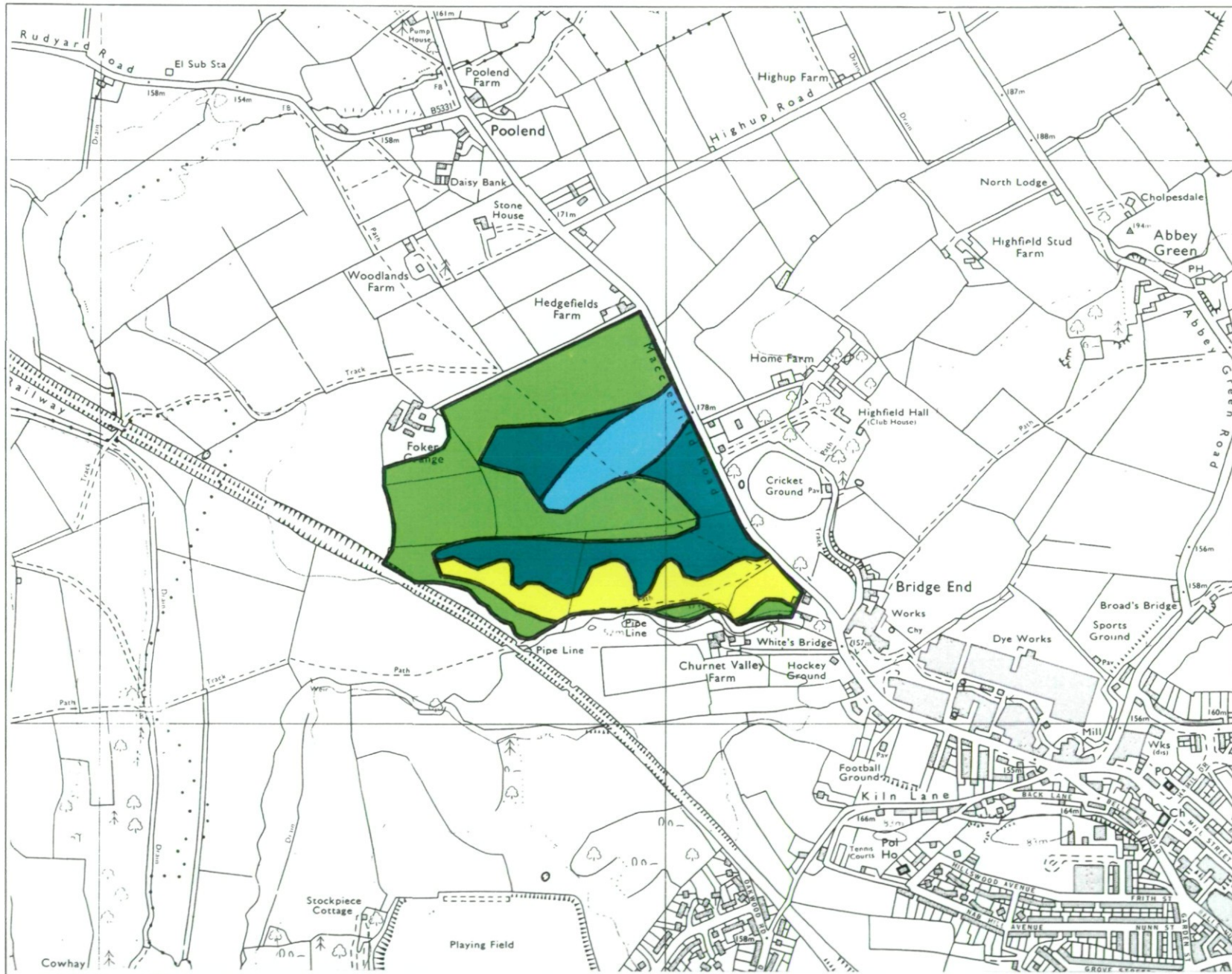

Agricultural Land

GRADE	LAND QUALITY
1	EXCELLENT
2	
3a	
3b	MODERATE
4	
5	VERY POOR

Non-Agricultural Land

Land predominantly in urban use	*
Land primarily in non-agricultural use	*
Agricultural buildings	*
Open water	*
Land not surveyed	*

Statistics

Site Area **24.88**

Agricultural Land Area **24.88**

Percentage of Each Grade

Scale 1:10000

Metres

O.S. Base Map Nos **SJ.95 NE**

Based upon the O.S. maps with the permission of the Controller, of Her Majesty's Stationary Office. Crown Copyright.

Surveyed by ADAS Resource Planning Team
File No **25/RPT** Job No **041/92**

0015 ADAS

Statutory Unit, Woodthorne,
Wergs Road, Wolverhampton. WV6 8TQ.

This map is accurate only at base map scale. Any enlargement would be misleading.

AGRICULTURAL LAND CLASSIFICATION

LEEK LOCAL PLAN SITE C

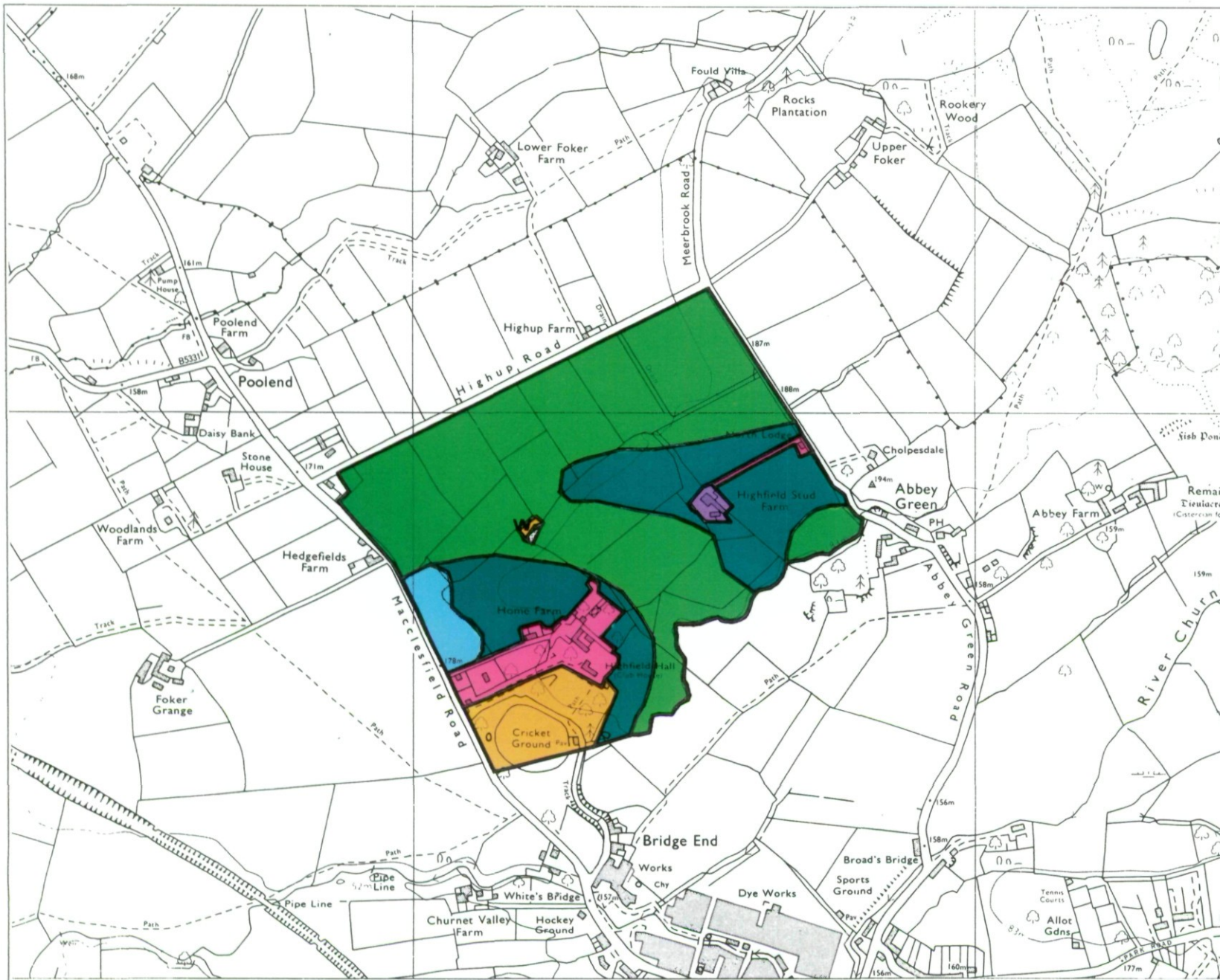

Agricultural Land

GRADE	LAND QUALITY
1	EXCELLENT
2	
3a	
3b	MODERATE
4	
5	VERY POOR

Non-Agricultural Land

- Land predominantly in urban use
- Land primarily in non-agricultural use
- Agricultural buildings
- Open water
- Woodland

Statistics

Site Area **43.788**

Agricultural Land Area **37.179**

Percentage of Each Grade

Scale 1:10000

0 200 400

Metres

O.S. Base Map Nos **SJ.95.NE**

Based upon the O.S. maps with the permission of The Controller, of Her Majesty's Stationery Office Crown Copyright.

Surveyed by ADAS Resource Planning Team
File No **25/RPT** Job No **041/92**
0015 ADAS
Statutory Unit, Woodthorne,
Wergs Road, Wolverhampton. WV6 8TQ.

This map is accurate only at base map scale. Any enlargement would be misleading.

Map produced by The Cartographic Unit, Wolverhampton Statutory Unit.

AGRICULTURAL LAND CLASSIFICATION

LEEK LOCAL PLAN SITE L

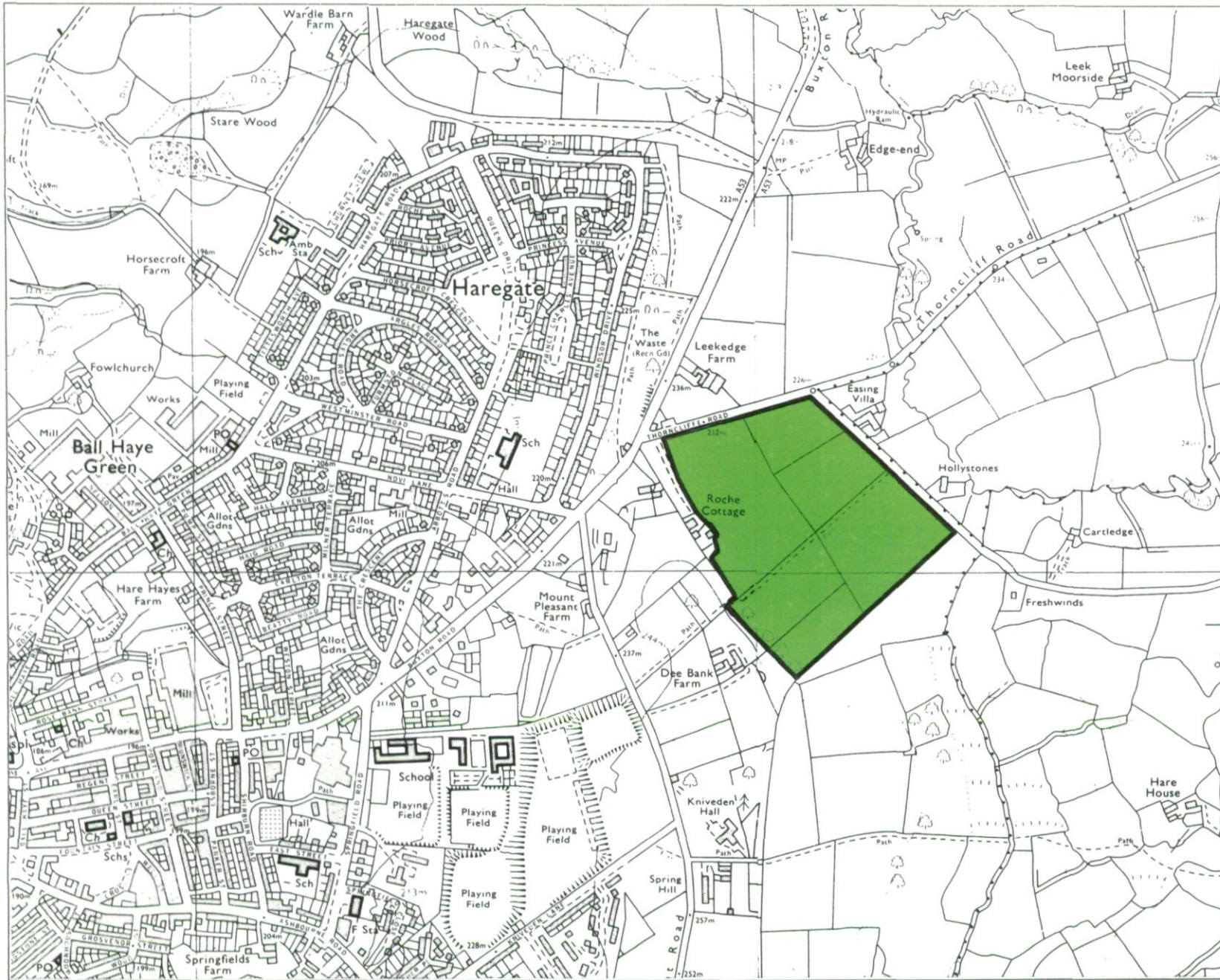

Agricultural Land

GRADE	Symbol	LAND QUALITY
1	*	↑ EXCELLENT
2	*	
3a	*	
3b	■	MODERATE
4	*	
5	*	↓ VERY POOR

Non-Agricultural Land

Land predominantly in urban use	*
Land primarily in non - agricultural use	*
Agricultural buildings	*
Open water	*
Land not surveyed	*

Statistics

Site Area **13.912**

Agricultural Land Area **13.912**

Percentage of Each Grade

■

Scale 1:10000

0 200 400

Metres

O.S. Base Map No. **SJ95NE SK05NW**

Based upon the O.S. maps with the permission of The Controller, of Her Majesty's Stationery Office. Crown Copyright.

Surveyed by ADAS Resource Planning Team
File No. **25/RPT** Job No. **041/92**

0015 ADAS

Statutory Unit, Woodthorne,
Wergs Road, Wolverhampton. WV6 8TQ.

This map is accurate only at base map scale. Any enlargement would be misleading.

Map produced by The Cartographic Unit, Wolverhampton Statutory Unit.