

Agricultural Land Classification

Towers Farm, Poynton

Agricultural Land

Grade	Quality	Area (ha)
1	Excellent	Nil
2	Very Good	9.8
3a	Good	36.6
3b	Moderate	16.5
4	Poor	3.9
5	Very Poor	Nil

Other Land Categories

*	Urban	Area (ha) Nil
*	Non-Agricultural	Nil
*W	Woodland	Nil
*	Agricultural Buildings	Nil
*	Open Water	Nil
*	Not Surveyed	Nil

Total agricultural land area 66.8
Total survey area 66.8

*Grade/category not present within survey area

Scale - 1:10,000

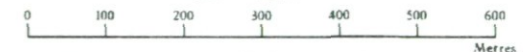

Further details contained in MAFF (1988) Agricultural Land Classification of England and Wales - Revised guidelines and criteria for grading the quality of agricultural land. MAFF (Publications), London SP99 7TP.

The information is accurate at the base map scale but any enlargement would be misleading.

Reproduction in whole or in part by any means is prohibited without the prior permission of MAFF.

Surveyed and drawn by the Resource Planning Team, ADAS Statutory Unit Wolverhampton
Based on the 1983 Ordnance Survey 10000 map with the permission of the Controller of Her Majesty's Stationery Office.
Source Mapsh: SJ98NW SJ98SW
Reference no. 082 794
© Crown Copyright Reserved 1994

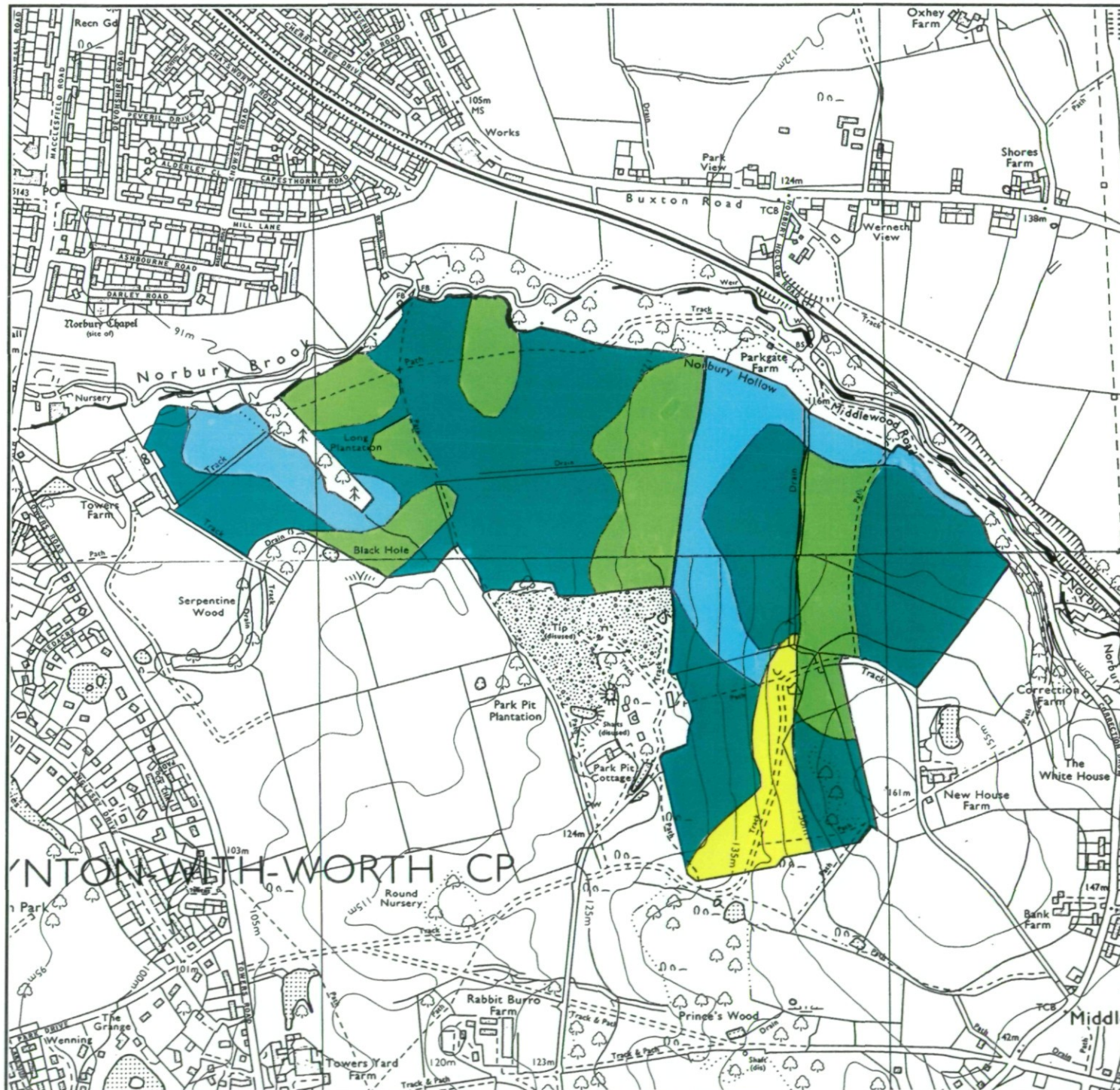

Towers Farm, Poynton

AUGER BORINGS

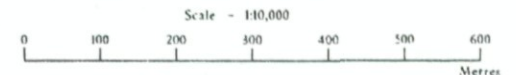
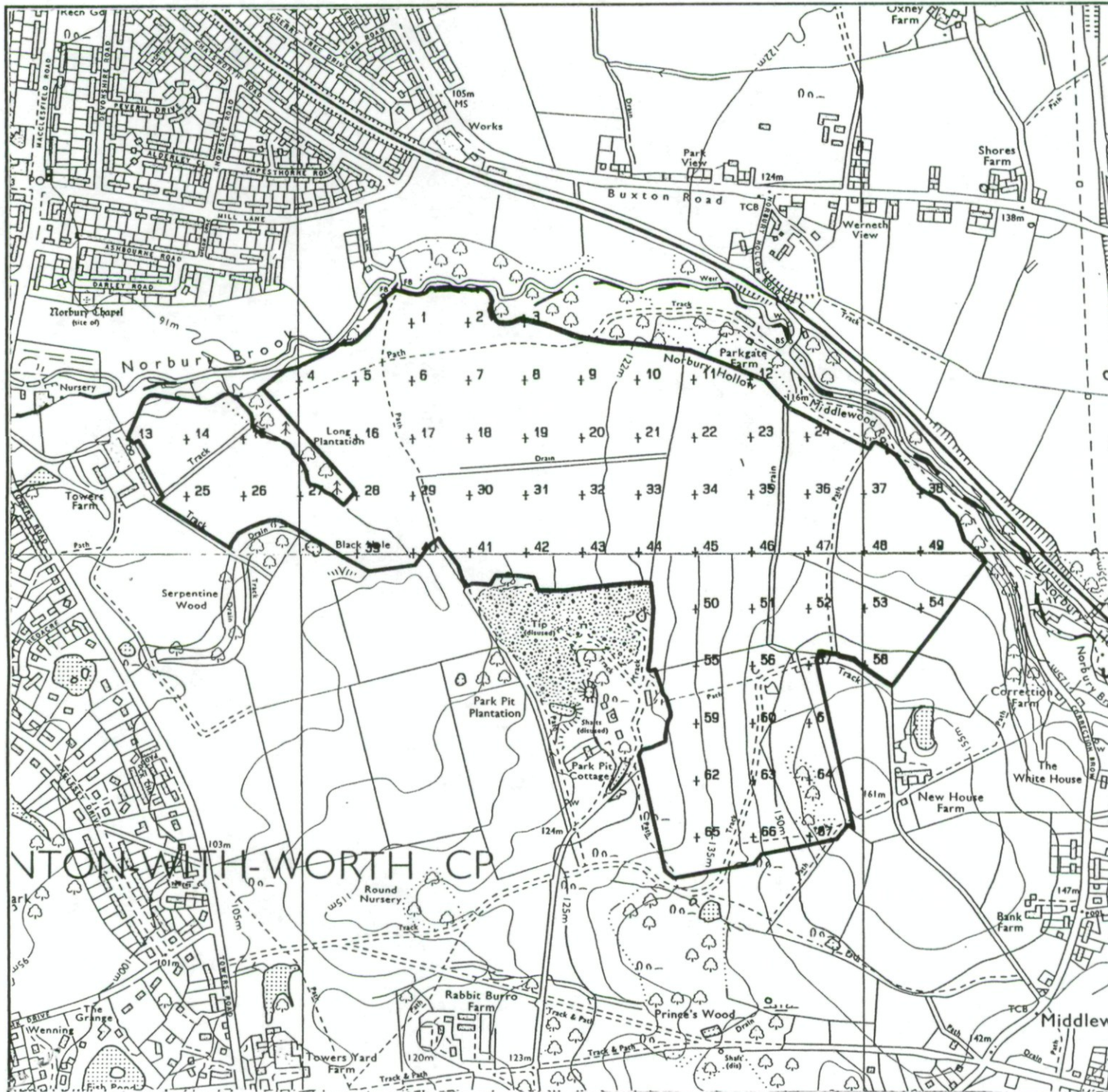

Further details contained in MAFF (1988) Agricultural Land Classification of England and Wales - Revised guidelines and criteria for grading the quality of agricultural land. MAFF (Publications), London SE99 7TP

The information is accurate at the base map scale but any enlargement would be misleading.

Reproduction in whole or in part by any means is prohibited without the prior permission of MAFF.

Surveyed and drawn by the Resource Planning Team, ADAS Statutory Unit Wolverhampton
Based on the 1983 Ordnance Survey 10000 map with the permission of the
Controller of Her Majesty's Stationery Office
Source Map(s): SJ98NW, SJ98WS
Reference no. 002/94