

Agricultural Land Classification

Pilning

Sample Point Map

Legend

 1 Location of soil pit

 1 Location of auger sample point

 Boundary of survey area

 Agricultural land not surveyed

 Other land

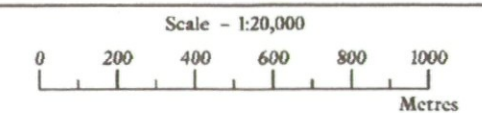

Further details contained in MAFF (1988) Agricultural Land Classification of England and Wales - Revised guidelines and criteria for grading the quality of agricultural land. MAFF (Publications), London SE99 7TP.

The information is accurate at the base map scale but any enlargement would be misleading.

Reproduction in whole or in part by any means is prohibited without the prior permission of MAFF.

Surveyed and drawn by the Resource Planning Team, FRCA Western Region.
Based on the 1991 Ordnance Survey 1:10000 map with the permission of the Controller of Her Majesty's Stationery Office. Unauthorised reproduction infringes Crown copyright and may lead to prosecution or civil proceedings.
Source Maps: ST58NW, ST58NE, ST58SW, ST58SE
Reference no: 01/97 © Crown Copyright Reserved 1997

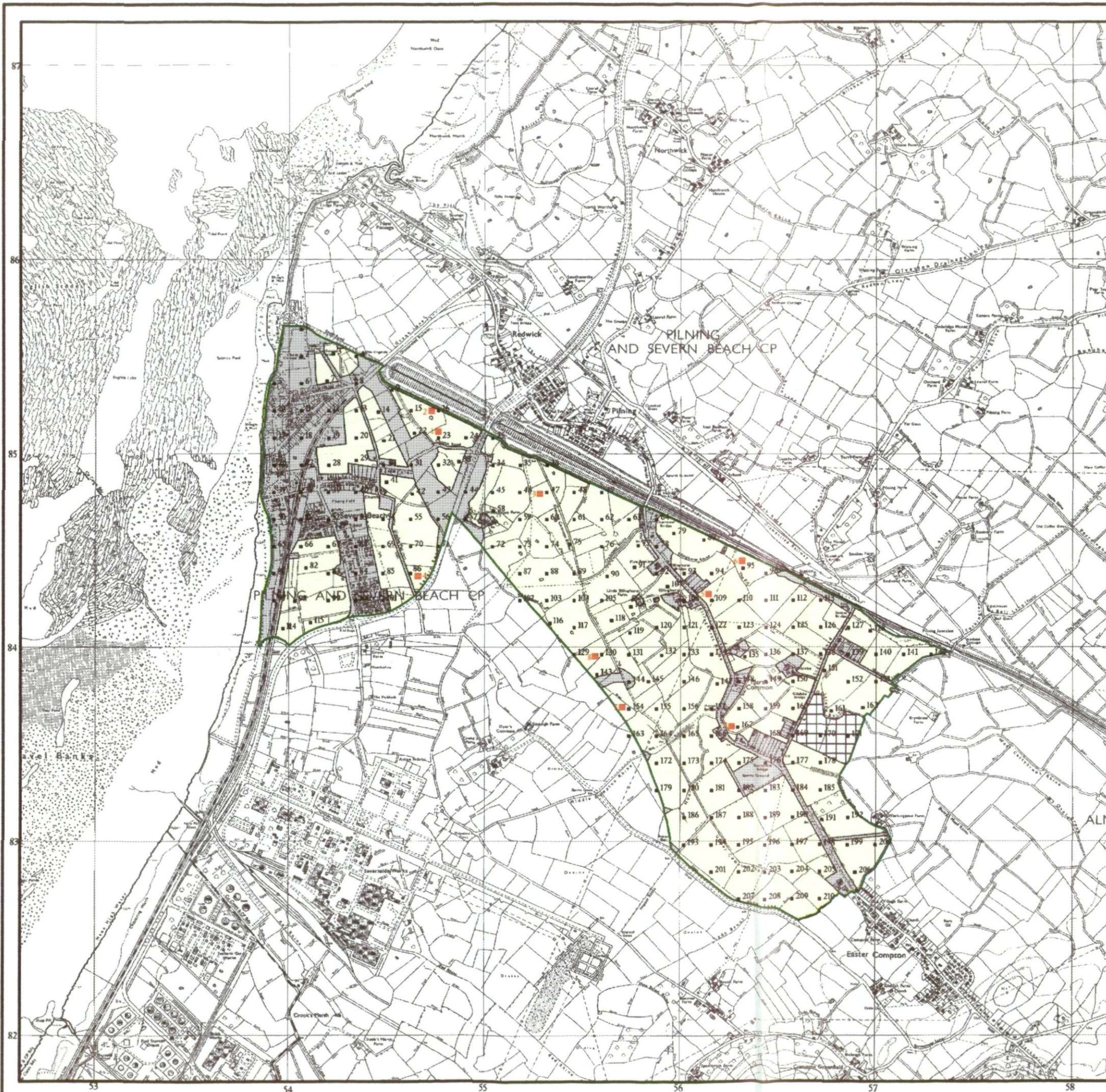

Agricultural Land Classification

Pilning

SEMI-DETAILED SURVEY
Some grade boundaries may be subject to revision after detailed resurvey

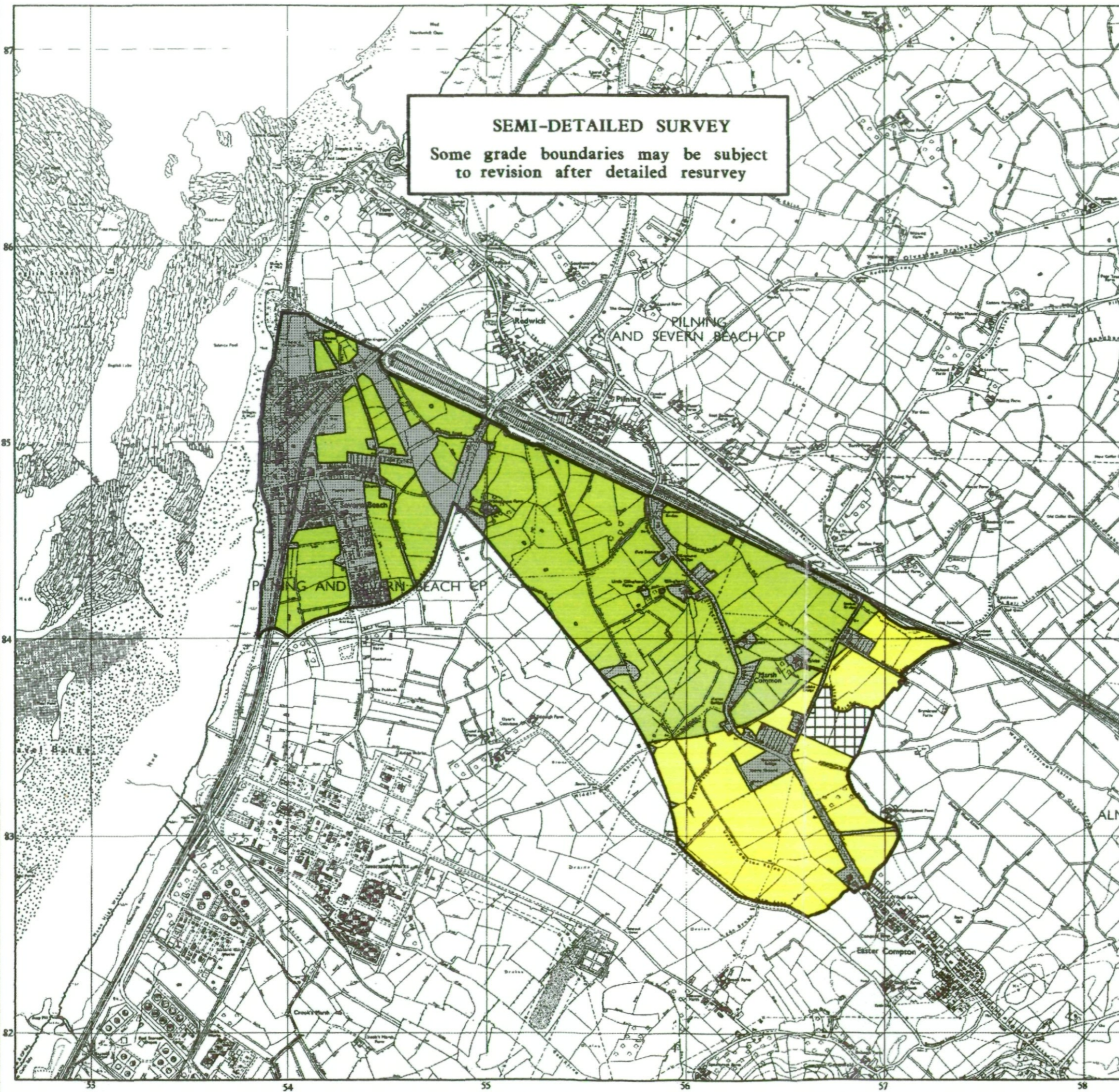

		Quality	Area (ha)
Grade 1		Excellent	0.0
Grade 2		Very Good	0.0
Grade 3a		Good	0.0
Grade 3b		Moderate	202.4
Grade 4		Poor	89.1
Grade 5		Very Poor	0.0
		Agricultural land not surveyed	7.0
		Other land	103.1
		Boundary of survey area	
		Total agricultural land area	298.5
		Total survey area	401.6
* Not present within survey area			

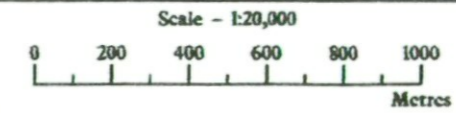

Further details contained in MAFF (1988) Agricultural Land Classification of England and Wales - Revised guidelines and criteria for grading the quality of agricultural land. MAFF (Publications), London SE99 7TP.

The information is accurate at the base map scale but any enlargement would be misleading.

Reproduction in whole or in part by any means is prohibited without the prior permission of MAFF.

Surveyed and drawn by the Resource Planning Team, FRCA Western Region.
Based on the 1991 Ordnance Survey 1:10000 map with the permission of the Controller of Her Majesty's Stationery Office. Unauthorised reproduction infringes Crown copyright and may lead to prosecution or civil proceedings.
Source Maps: ST58NW, ST58NE, ST58SW, ST58SE
MAFF Licence No: GD272361
Reference no: 01/97 © Crown Copyright Reserved 1997