

# Agricultural Land Classification Wellington - Hereford & Worcester Minerals L.P.

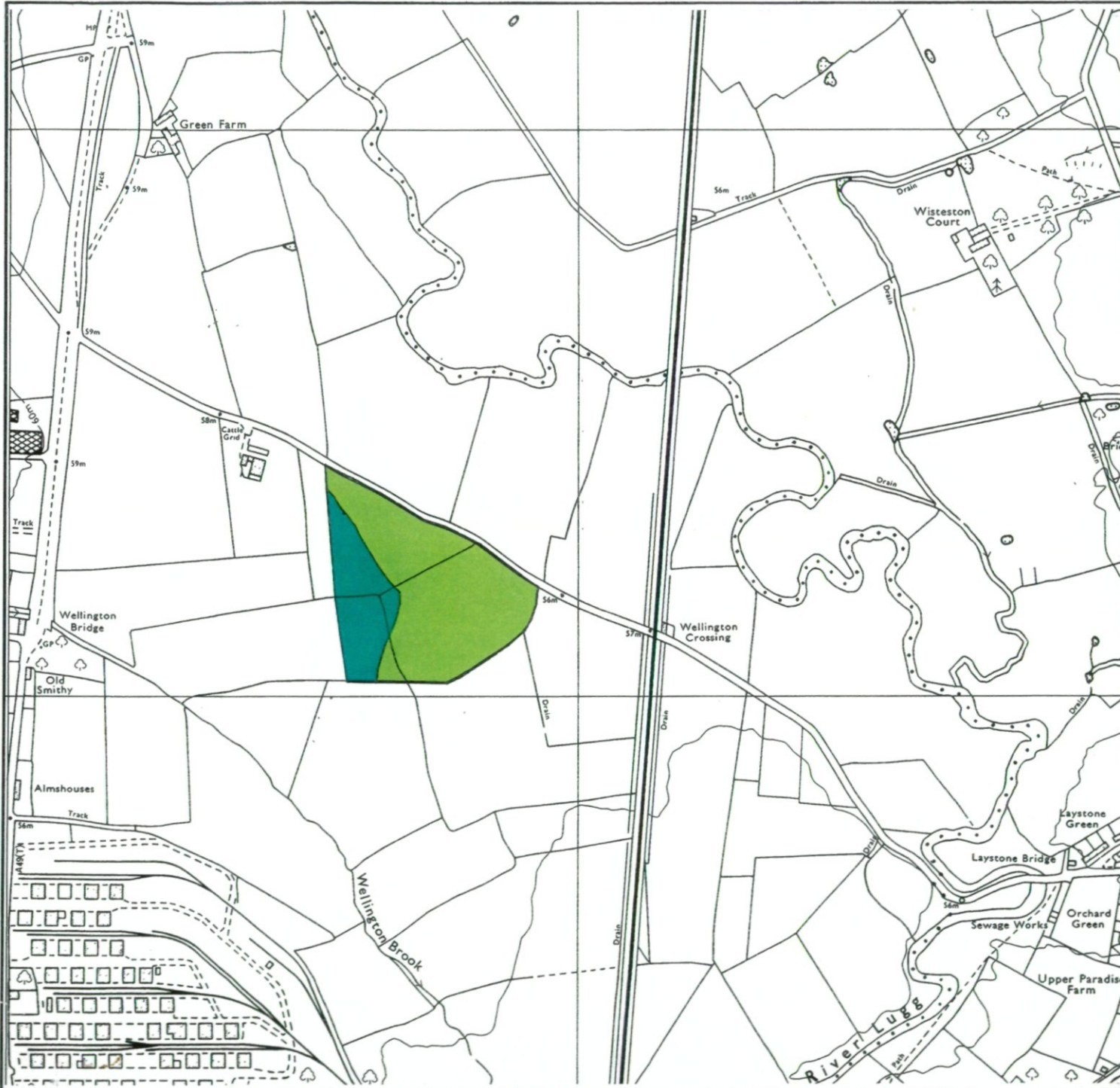

## Agricultural Land

Grade	Quality	Area (ha)
1	Excellent	nil
2	Very Good	nil
3a	Good	2.3
3b	Moderate	6.8
4	Poor	nil
5	Very Poor	nil

## Other Land Categories

Category	Area (ha)
Urban	nil
Non-Agricultural	nil
Woodland	nil
Agricultural Buildings	nil
Open Water	nil
Not Surveyed	nil

Total agricultural land area 9.1  
Total survey area 9.1

\* Grade/category not present within survey area

Scale - 1:10,000

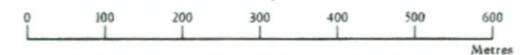

Further details contained in MAFF (1988) Agricultural Land Classification of England and Wales - Revised guidelines and criteria for grading the quality of agricultural land. MAFF (Publications), London SE99 7TP.

The information is accurate at the base map scale but any enlargement would be misleading.

Reproduction in whole or in part by any means is prohibited without the prior permission of MAFF.

Surveyed and drawn by the Resource Planning Team, ADAS Statutory Unit Wolverhampton  
Based on the 1974 Ordnance Survey 1:10,000 map with the permission of the  
Controller of Her Majesty's Stationery Office.  
Source Map(s): SO54SW  
Reference no. 164/94

# Agricultural Land Classification Wellington - Hereford & Worcester Minerals L.P.

## SOIL RESOURCE MAP

### SOIL UNITS



Scale - 1:10,000

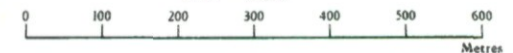

Further details contained in MAPP (1988) Agricultural Land Classification of England and Wales - Revised guidelines and criteria for grading the quality of agricultural land. MAPP (Publications), London SE99 7TP.

The information is accurate at the base map scale but any enlargement would be misleading.

Reproduction in whole or in part by any means is prohibited without the prior permission of MAFF.

Surveyed and drawn by the Resource Planning Team, ADAS Sturston Unit, Wolverhampton  
Based on the 1976 Ordnance Survey 1:10,000 map with the permission of the  
Controller of Her Majesty's Stationery Office.  
Source Map(s): SO54:SW  
Reference no. 164/94

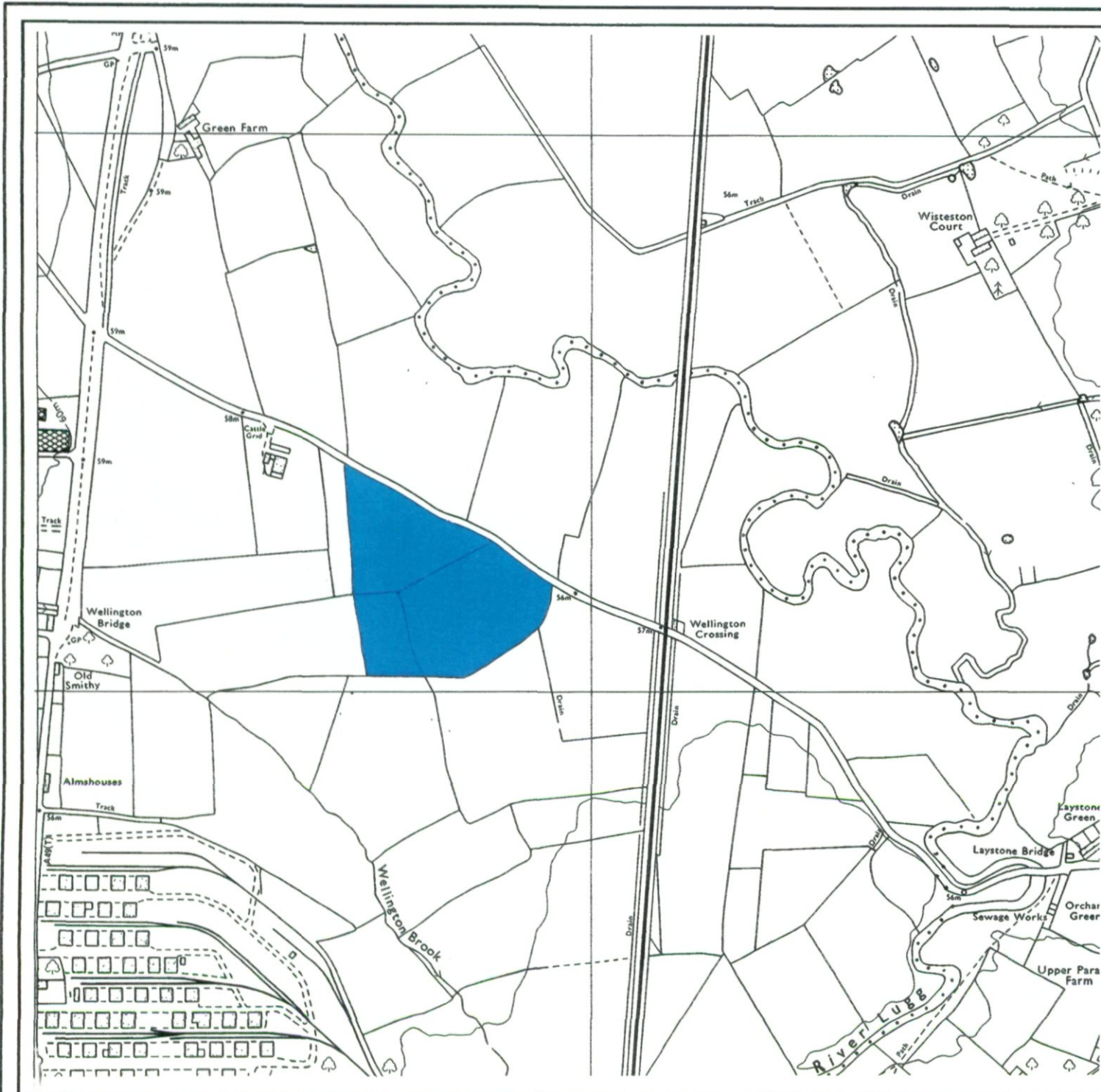

**Agricultural Land Classification**  
**Wellington - Hereford &**  
**Worcester Minerals L.P.**

**AUGER  
BORINGS**

**Soil Pits** ●

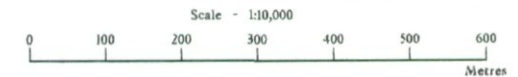

Further details contained in MAFF (1988) Agricultural Land Classification of England and Wales - Revised guidelines and criteria for grading the quality of agricultural land. MAFF (Publications), London SE99 7TP.

The information is accurate at the base map scale but any enlargement would be misleading.

Reproduction in whole or in part by any means is prohibited without the prior permission of MAFF.

Surveyed and drawn by the Resource Planning Team, ADAS Statutory Unit Wolverhampton  
Based on the 1976 Ordnance Survey 1:10,000 map with the permission of the  
Controller of Her Majesty's Stationery Office.  
Source Map(s): SO542W  
Reference no. 164/94

