

Agricultural Land Classification

Lower Lodge Farm, Rugby Local Plan

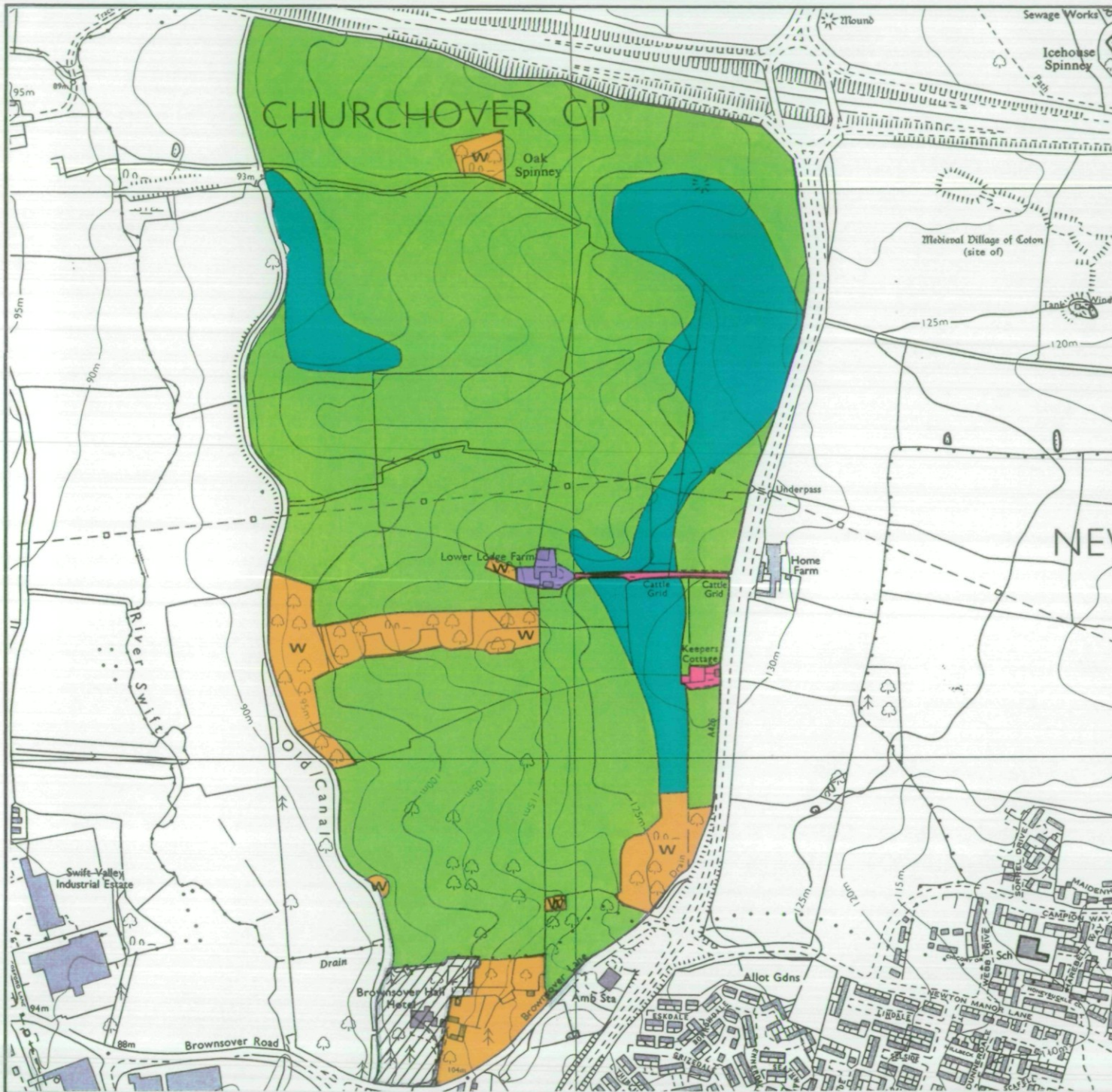

Agricultural Land

Grade	Quality	Area (ha)
1	* Excellent	Nil
2	* Very Good	Nil
3a	Good	17.9
3b	Moderate	98.5
4	* Poor	Nil
5	* Very Poor	Nil

Other Land Categories

Category	Area (ha)
Urban	0.5
Non-Agricultural	2.6
Woodland	7.8
Agricultural Buildings	0.5
Open Water	Nil
Not Surveyed	2.8

Total agricultural land area 116.4
Total survey area 130.6

* Grade/category not present within survey area

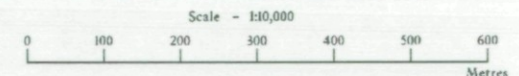

Further details contained in MAFF (1988) Agricultural Land Classification of England and Wales - Revised guidelines and criteria for grading the quality of agricultural land. MAFF (Publications), London SE99 7TP.

The information is accurate at the base map scale but any enlargement would be misleading.

Reproduction in whole or in part by any means is prohibited without the prior permission of MAFF.

Surveyed and drawn by the Resource Planning Team, ADAS Sturston Unit Wolverhampton
Based on the 1991 Ordnance Survey 10000 map with the permission of the Controller of Her Majesty's Stationery Office.
Source Mapsh: SP57NW
Reference no. 061/94 © Crown Copyright Reserved 1994

HARBOROUGH MAGNA CP

COSFORD

79

COSFORD CP

LAT 52° 24'

78

MIDLANDS CENTRAL EURO CONST

77

