

Agricultural Land Classification Swale Local Plan

Marrowbone Hill, Sheppey

Agricultural Land

Grade	Quality	Area(ha)
1	Excellent	nil
2	Very Good	6.0
3a	Good	nil
3b	Moderate	12.3
4	Poor	nil
5	Very Poor	nil

Other Land Categories

Category	Area (ha)
Urban	0.2
Non-Agricultural	0.2
Woodland	nil
Agricultural Buildings	nil
Open Water	nil
Not Surveyed	nil

Total agricultural land area 18.3
Total survey area 18.7

*Grade/category not present within survey area



Further details contained in MAFF (1988) Agricultural Land Classification of England and Wales - Revised guidelines and criteria for grading the quality of agricultural land. MAFF (Publications), London SE99 7TP.

The information is accurate at the base map scale but any enlargement would be misleading.

Reproduction in whole or part by any means is prohibited without the prior permission of MAFF.

Surveyed and drawn by the Resource Planning Team, ADAS Statutory Unit, Guildford. Based on the 1978 Ordnance Survey 10,000 map with the permission of the Controller of Her Majesty's Stationery Office

Source Map(s) TQ97SE
Reference no. 2011/043/94 EL 20/0245 Crown Copyright Reserved 1994

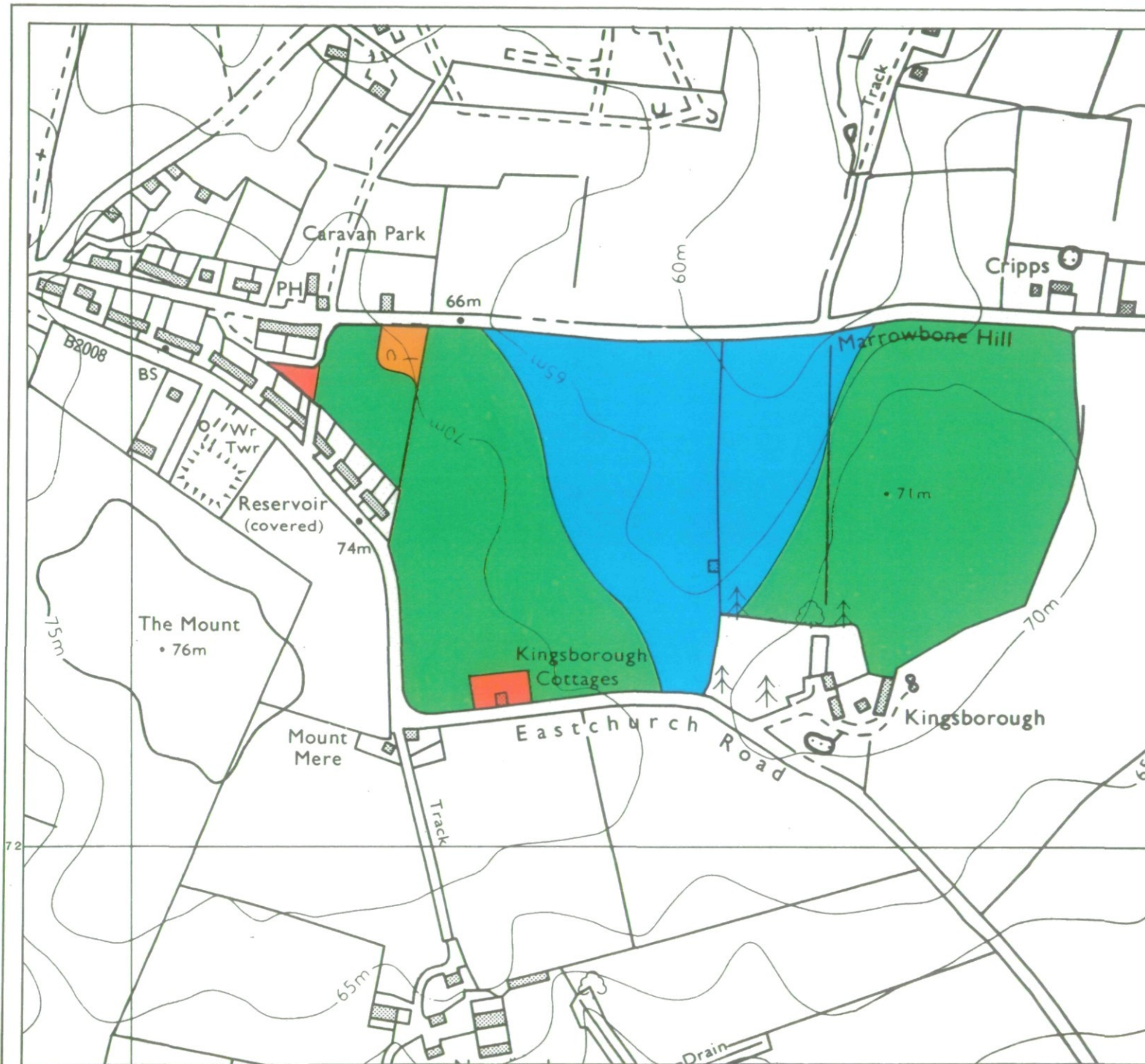

Location of Auger Borings Swale Local Plan

Marrowbone Hill, Sheppey

- 5 Auger boring
- ② Profile pit

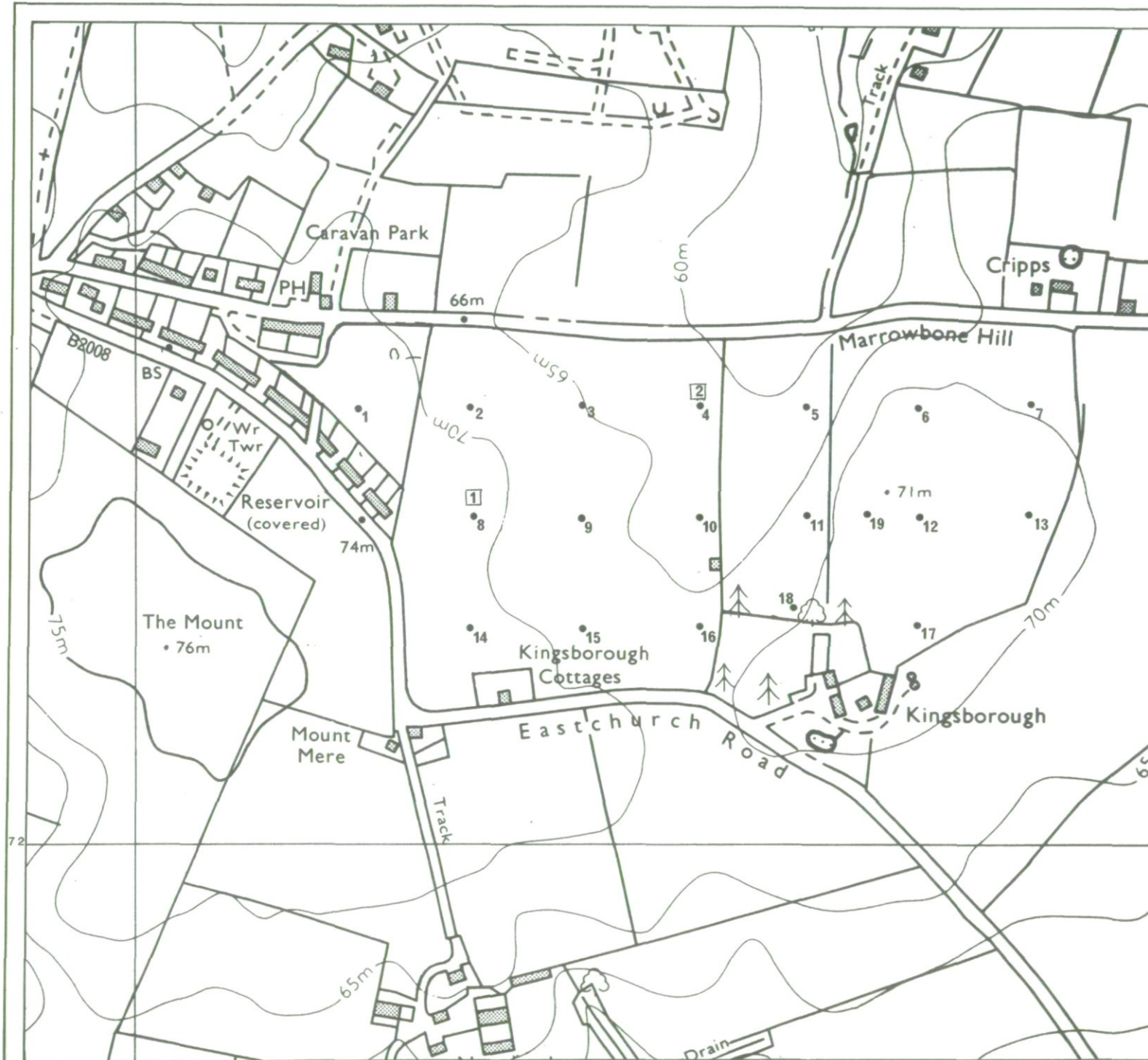

The information is accurate at the base map scale but any enlargement would be misleading.

Reproduction in whole or part by any means is prohibited without the prior permission of MAFF.

Surveyed and drawn by the Resource Planning Team, ADAS Statutory Unit, Guildford
Based on the 1978 Ordnance Survey 10,000 map with the permission of the
Controller of Her Majesty's Stationery Office
Source Map(s) TQ97SE
Reference no. 2011/043/94 EL 20/0245 Crown Copyright Reserved 1994