

Composite of various proposed development sites - Truro  
MS 7 - 1990

**Ministry of Agriculture, Fisheries and Food  
Agricultural Land Classification**

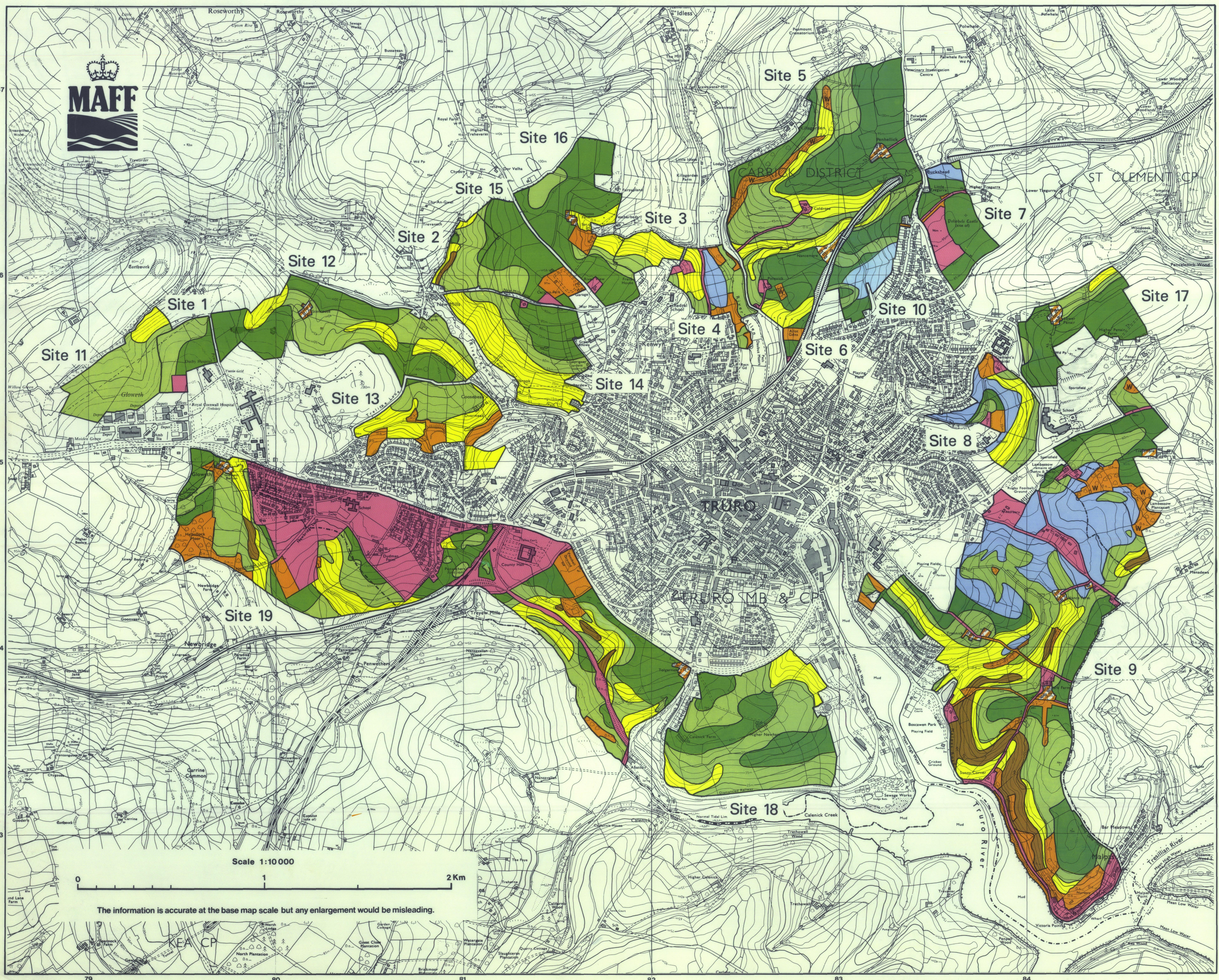

| Agricultural Land |                           |                      |
|-------------------|---------------------------|----------------------|
| ALC grade         | Agricultural land quality | Degree of limitation |
| Grade 1           | Excellent                 | None or very minor   |
| Grade 2           | Very good                 | Minor                |
| Grade 3a          | Good                      | Moderate             |
| Grade 3b          | Moderate                  | Moderate to severe   |
| Grade 4           | Poor                      | Severe               |
| Grade 5           | Very poor                 | Very severe          |

| Other Land Categories |                        |   |
|-----------------------|------------------------|---|
| Urban                 | Agricultural buildings |   |
| Non-agricultural      | Open water             | * |
| Woodland              | Not surveyed           | * |

\* Grade/Category not present within survey area

Further details contained in revised Agricultural Land Classification, M.A.F.F. 1988.

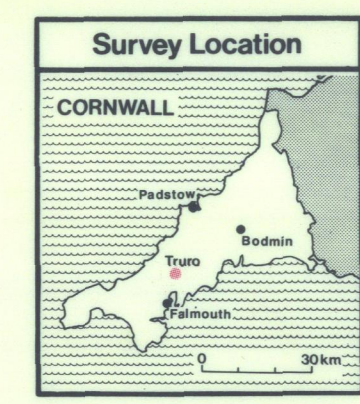

Reproduction in whole or in part by any means is prohibited without the prior permission of M.A.F.F.

| Site No. | List of Sites in Truro area             |
|----------|---|
| 1        | Penventinnie Lane, Treliske             |
| 2        | New Mills                               |
| 3        | Featherbeds, Kenwyn                     |
| 4        | River Allen, Kenwyn                     |
| 5        | Penhellick Farm/Coldrose area           |
| 6        | Nancemere Farm/Polquick area            |
| 7        | Higher Tregurra, Newquay Road           |
| 8        | St Clement's Hospital area              |
| 9        | Malpas/Nance Farm/Tresemble Farm area   |
| 10       | Land west of Bodmin Road                |
| 11       | Land north of Gloweth Industrial Estate |
| 12       | Stencose Farm area                      |
| 13       | Coosebean, Treliske Lane                |
| 14       | New Mills Lane (south)                  |
| 15       | New Mills Lane (north)                  |
| 16       | Pencoose Farm area                      |
| 17       | Lower Penair                            |
| 18       | Higher Newham and Calenick Farm         |
| 19       | Land at Gloweth/Penwethers/Tolgarrick   |

Sites 1 to 9 surveyed in 1990, site 10 in 1989, sites 11 to 18 in 1988 and site 19 in 1987.

Surveyed by the Resource Planning Group 1987 - 1990.  
Map produced by the Cartographic Unit, Farm and Countryside Service, M.A.F.F. Bristol. Ref no.35/90  
Based upon the 1981 Ordnance Survey 1:10000 map with the permission of The Controller of Her Majesty's Stationery Office, © Crown Copyright Reserved 1990.

Scale 1:10000

The information is accurate at the base map scale but any enlargement would be misleading.

79 80 81 82 83 84



56 Borings

CARRICK DISTRICT

Site 5  
PENHELICK FARM  
6/90E

