

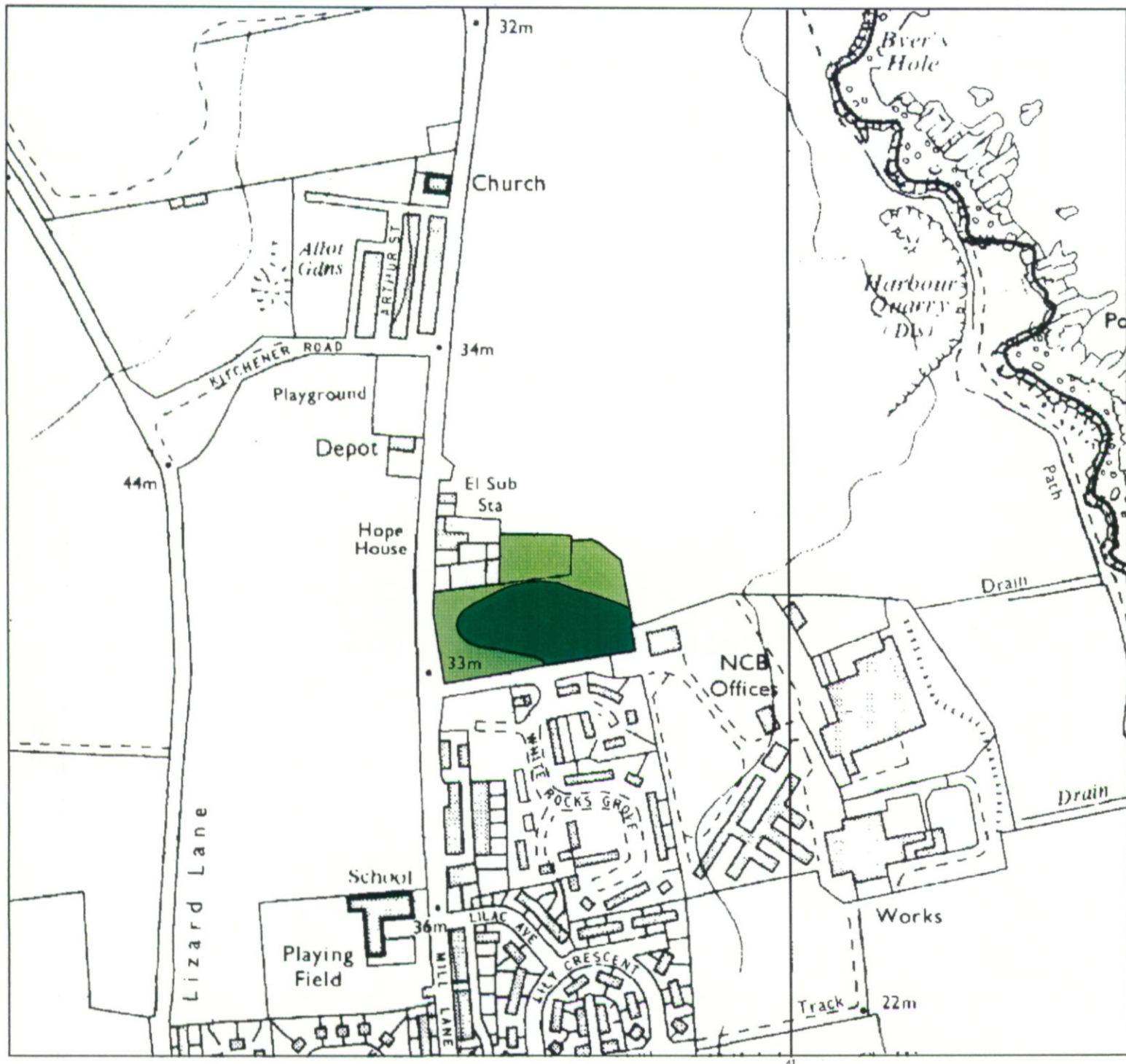

Agricultural Land Classification
 S TYNESIDE U.D.P. OBJECTORS SITES
 LAND AT WHITBURN HOTEL
 WHITBURN



Legend

	Quality	Area (ha)
Grade 1	Excellent	Nil
Grade 2	Very Good	Nil
Grade 3a	Good	0.8
Grade 3b	Moderate	0.9
Grade 4	Poor	Nil
Grade 5	Very Poor	Nil
	Agricultural land not surveyed	Nil
	Other land	Nil
	Boundary of survey area	
Total agricultural land area		L7
Total survey area		L7
* Not present within survey area		

Scale - 1:5,000



Further details contained in MAFF (1988) Agricultural Land Classification of England and Wales - Revised guidelines and criteria for grading the quality of agricultural land. Maff (publications), London SE99 7TP. The information is accurate at base map scale but any enlargement would be misleading. Reproduction in whole or in part by any means is prohibited without the prior permission of MAFF.

Surveyed and drawn by the Resource Planning Team, ADAS Statutory Unit, Leeds. Based on the 1984 Ordnance Survey 1:10,000 map with the permission of the Controller of Her Majesty's Stationery Office. Unauthorised reproduction infringes Crown copyright and may lead to prosecution or civil proceedings. MAFF Licence No: GD272361
 Source map(s): NZ 46 SW
 Reference no: 125/96 © Crown Copyright Reserved 1996

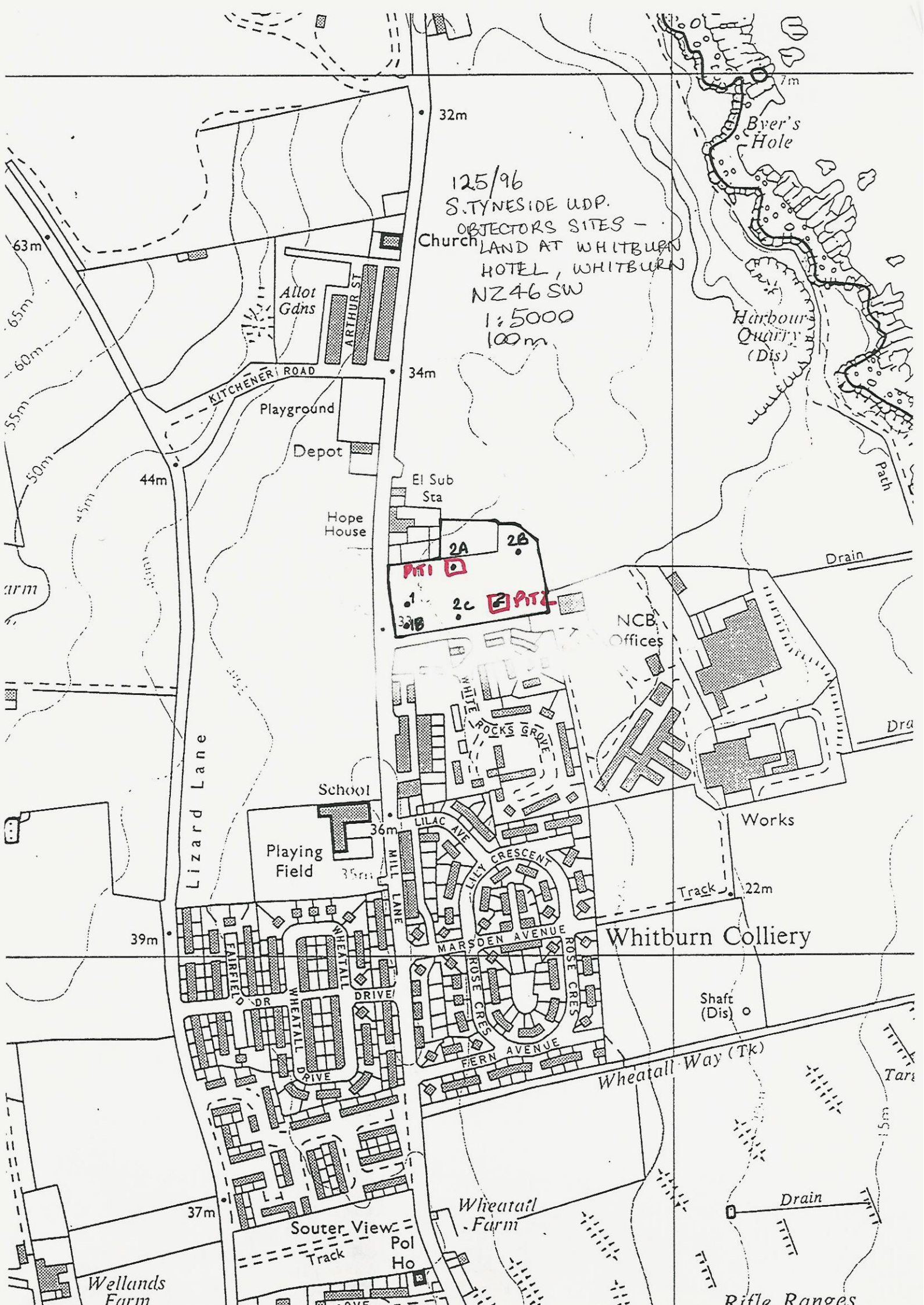

125/96
S. TYNESIDE UDP.
OBJECTORS SITES -
Church LAND AT WHITBURN
HOTEL, WHITBURN
NZ46 SW
1:5000
100m

2A 2B
PITI
1 2C PITI
3A/B

NCB
Offices

Whitburn Colliery

Souter View
Track Pol Ho

Wheatall
Farm

Rifle Ranges