

# Adur District Local Plan: Land at Southwick Hill, Southwick

## Agricultural Land Classification

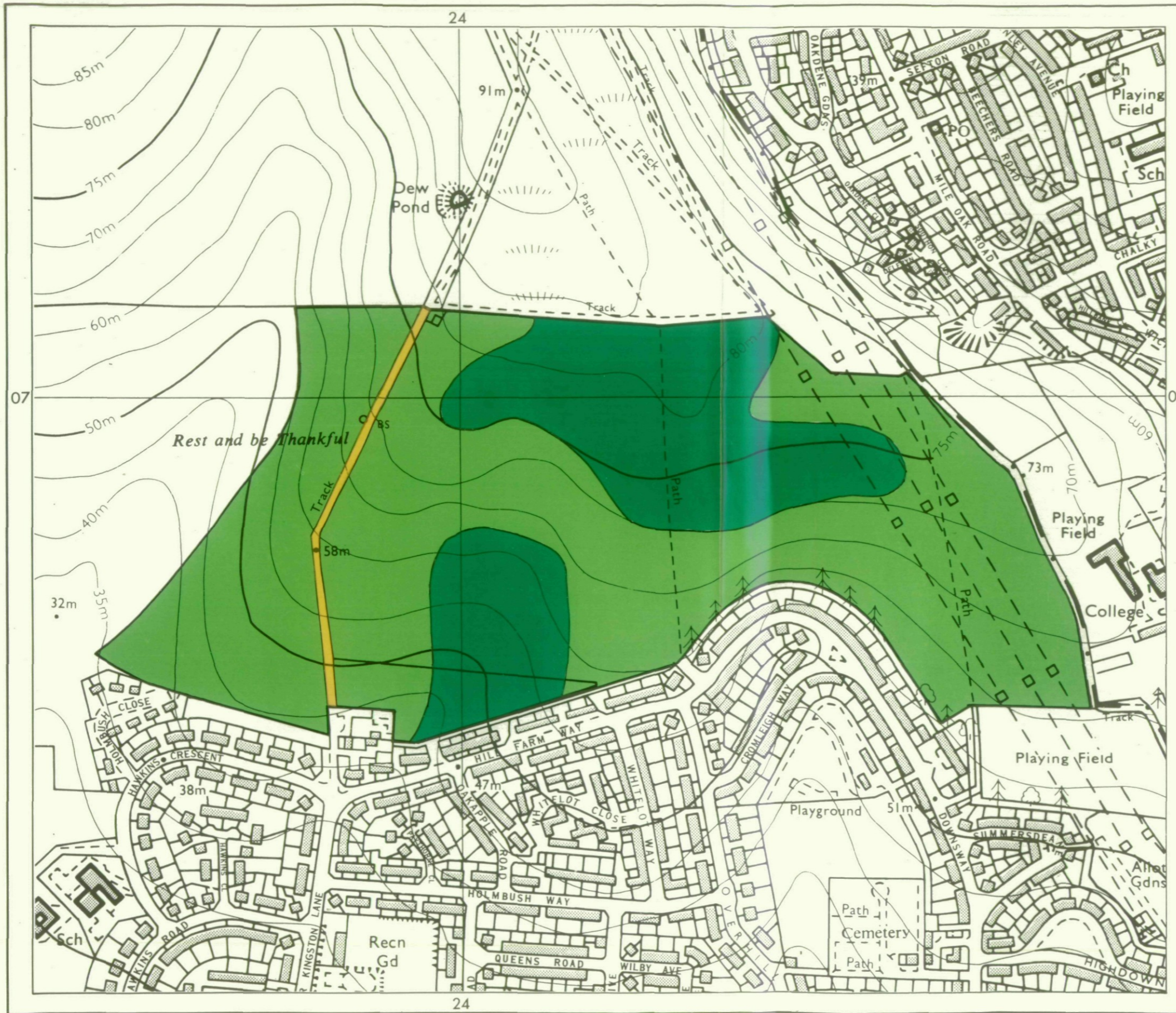

AGRICULTURAL LAND			
Grade	Quality	Area	% of Total
Grade 1	Not present	excellent	ha %
Grade 2	Not present	very good	ha %
Grade 3a	good	11.9 ha	30.8%
Grade 3b	moderate	26.7 ha	69.2%
Grade 4	Not present	poor	ha %
Grade 5	Not present	very poor	ha %
Total area of agricultural land surveyed		38.6 ha	
Agricultural buildings		ha	Not present
Woodland		ha	Not present
Not surveyed		ha	Not present
NON-AGRICULTURAL LAND			
Land predominantly in urban use		ha	Not present
Land in non-agricultural use		0.6 ha	
Total area of site		39.2 ha	

For further information consult "Agricultural Land Classification of England and Wales (Revised guidelines and criteria for grading the quality of agricultural land)", M.A.F.F., 1988.

SOURCE MAPS

TQ 20 NW

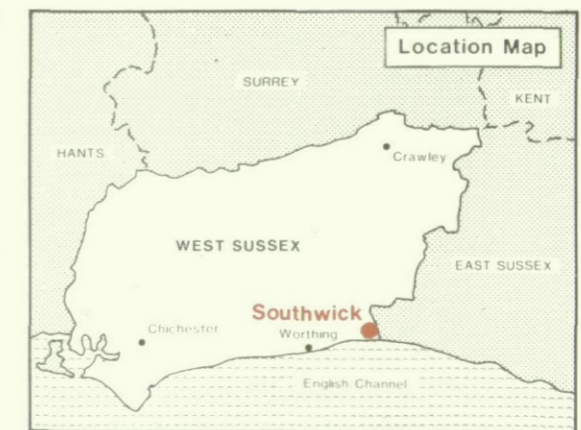

Surveyed by the Resource Planning Team 5/93  
 Map compiled and produced by the Cartographic Unit, Resource Planning Team, Guildford Statutory Group, Agricultural Development and Advisory Service.  
 Reference no. 4201/56/93 MAFF Reference no. EL 9129

Ordnance Survey information reproduced with the sanction of the Controller, H.M.S.O.

Reproduction of this map in whole or in part is prohibited without the prior permission of M.A.F.F.

This map is accurate only at the scale shown.

# Adur District Local Plan: Land at Southwick Hill, Southwick

## Location of Auger Borings

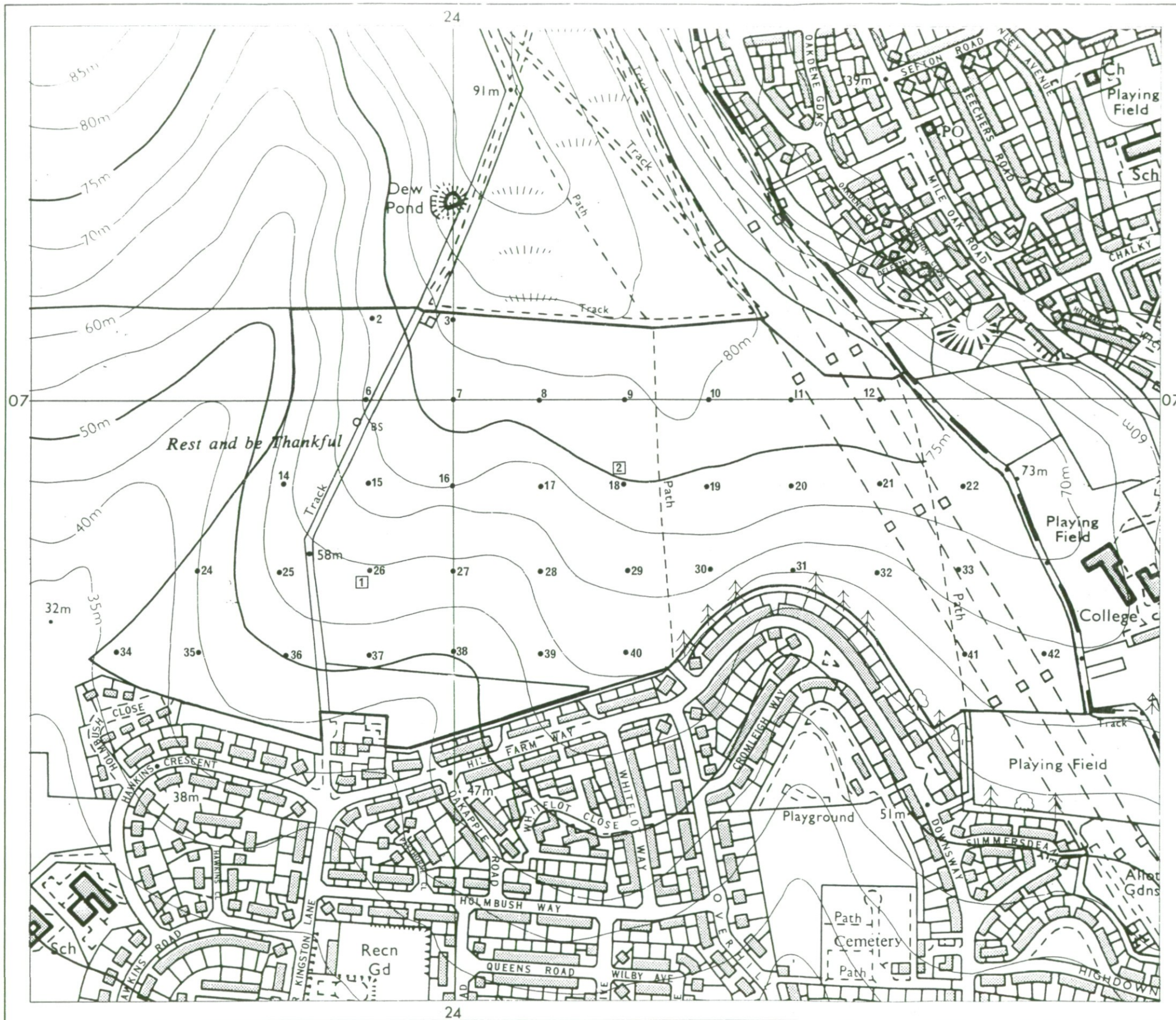

- 5 Auger boring
- 2 Profile pit

Surveyed by the Resource Planning Team 5/93  
 Map compiled and produced by the Cartographic Unit,  
 Resource Planning Team, Guildford Statutory Group,  
 Agricultural Development and Advisory Service.  
 Reference no. 4201/56/93 MAFF Reference no. EL 9129

SOURCE MAPS  
**TQ 20 NW**

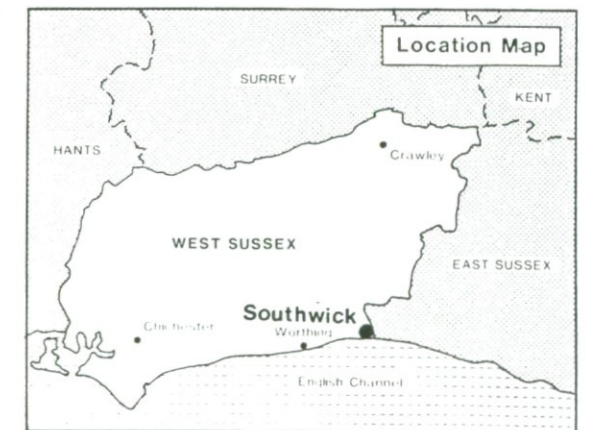

Ordnance Survey information reproduced with the sanction of the Controller, H.M.S.O.

Reproduction of this map in whole or in part is prohibited without the prior permission of M.A.F.F.

This map is accurate only at the scale shown.

