

# Agricultural Land Classification

## Frome South

### Legend

	Quality	Area (ha)
Grade 1	Excellent	0.0
Grade 2	Very Good	0.0
Grade 3a	Good	4.5
Grade 3b	Moderate	36.2
Grade 4	Poor	122.7
Grade 5	Very Poor	0.0
	Agricultural land not surveyed	5.1
	Other land	31.0
Boundary of survey area		
<b>Total agricultural land area</b>		<b>168.5</b>
<b>Total survey area</b>		<b>199.5</b>
* Not present within survey area		

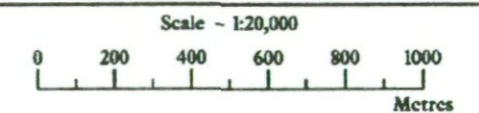

Further details contained in MAFF (1988) *Agricultural Land Classification of England and Wales - Revised guidelines and criteria for grading the quality of agricultural land*. MAFF(Publications), London SE99 7TP.

The information is accurate at the base map scale but any enlargement would be misleading.

Reproduction in whole or in part by any means is prohibited without the prior permission of MAFF.

Surveyed and drawn by the Resource Planning Team, ADAS Statutory Unit, Taunton.  
Based on the 1993 Ordnance Survey 1:10,000 map with the permission of the Controller of Her Majesty's Stationery Office. Unauthorised reproduction infringes Crown copyright and may lead to prosecution or civil proceedings.  
Source Maps: ST74NE MAFF Licence No: GD272361  
Reference no: 20/97 Crown Copyright Reserved 1997

**SEMI-DETAILED SURVEY**  
Some grade boundaries may be subject to revision after detailed resurvey

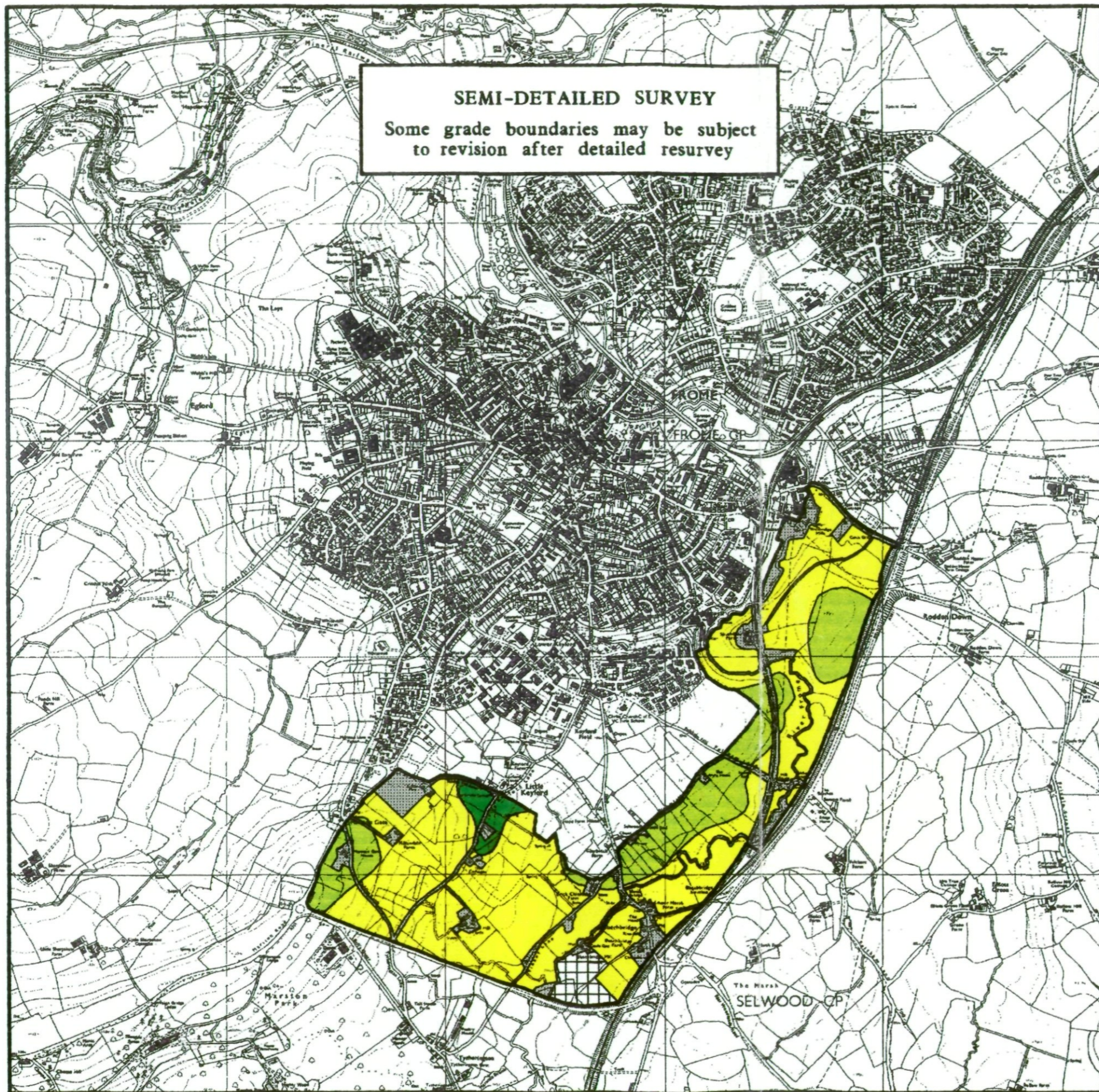





# Agricultural Land Classification

**Frome  
South**

## Sample Point Map

### Legend

-  Location of soil pit
-  Location of auger sample point
-  Boundary of survey area
-  Agricultural land not surveyed
-  Other land

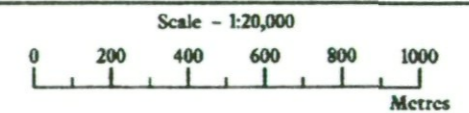

Further details contained in MAFF (1988) Agricultural Land Classification of England and Wales - Revised guidelines and criteria for grading the quality of agricultural land. MAFF (Publications), London SE99 7TP.

The information is accurate at the base map scale but any enlargement would be misleading.

Reproduction in whole or in part by any means is prohibited without the prior permission of MAFF.

Surveyed and drawn by the Resource Planning Team, ADAS Statutory Unit, Taunton.  
Based on the 1993 Ordnance Survey 1:10,000 map with the permission of the Controller of Her Majesty's Stationery Office. Unauthorised reproduction infringes Crown copyright and may lead to prosecution or civil proceedings.  
Source Map(s): ST74NE  
Reference no: 20/97  
MAFF Licence No: GD272361  
© Crown Copyright Reserved 1997

