

Agricultural Land Classification

Poundbury Farm Dorchester

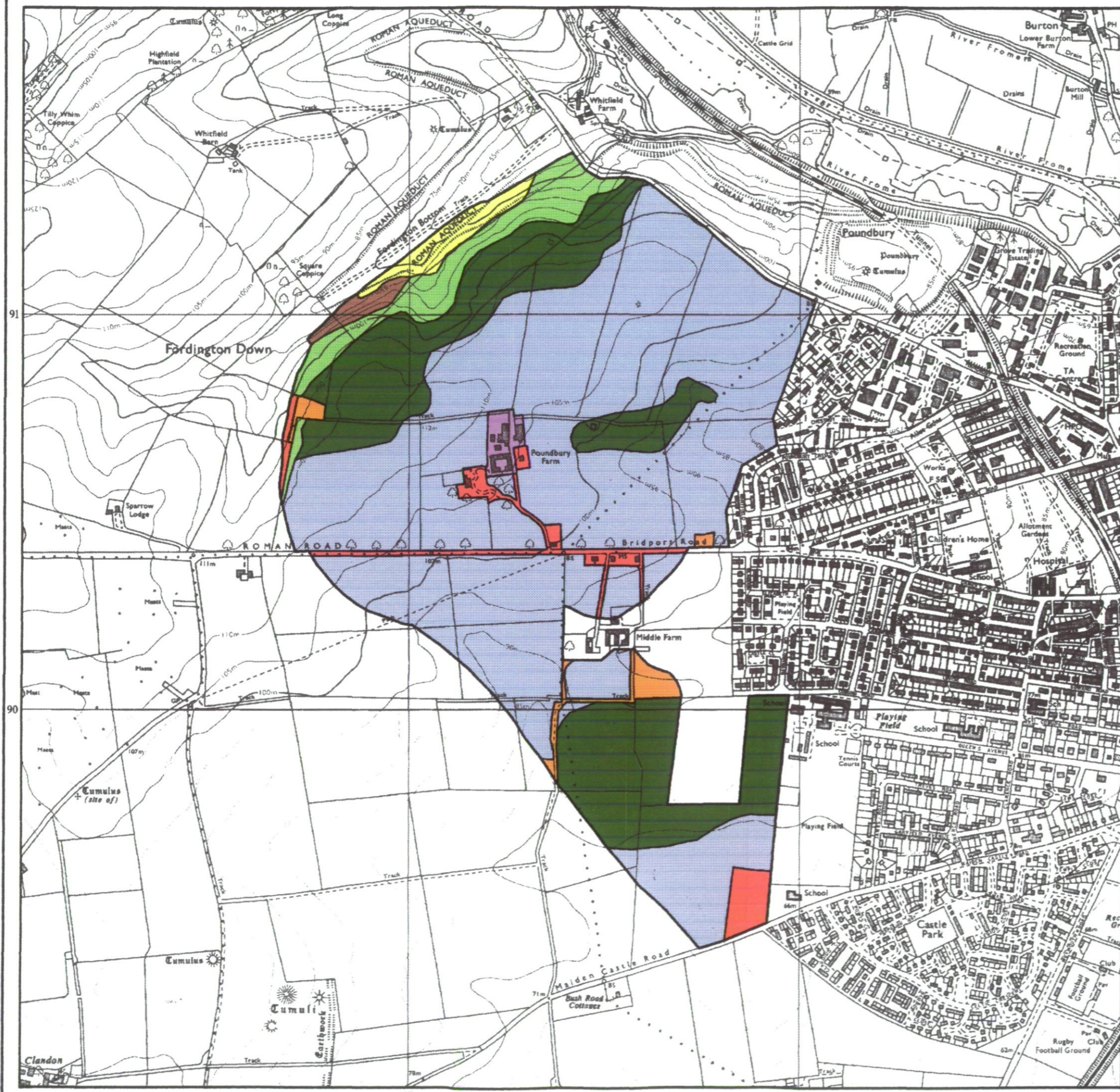

Agricultural Land

Grade	Quality	Area (ha)
1	Excellent	NIL
2	Very Good	94.1
3a	Good	33.0
3b	Moderate	7.4
4	Poor	2.6
5	Very Poor	1.2

Other Land Categories

Urban	Area (ha)	5.1
Non-Agricultural	Area (ha)	2.3
*W Woodland	Area (ha)	NIL
Agricultural Buildings	Area (ha)	1.3
* Open Water	Area (ha)	NIL
* Not Surveyed	Area (ha)	NIL

Total agricultural land area 138.3
Total survey area 147.0

* Grade/category not present within survey area

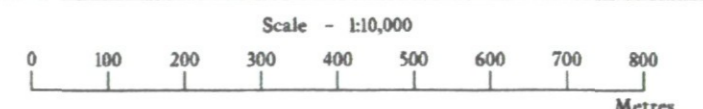

Further details contained in MAFF (1988) Agricultural Land Classification of England and Wales - Revised guidelines and criteria for grading the quality of agricultural land. MAFF (Publications), London SE99 7TP.

The information is accurate at the base map scale but any enlargement would be misleading.

Reproduction in whole or in part by any means is prohibited without the prior permission of MAFF.

Surveyed and drawn by the Resource Planning Team, ADAS Statutory Unit Taunton
Based on the 1990 Ordnance Survey 1:10,000 map with the permission of the Controller of Her Majesty's Stationery Office.
Source Map(s): SY69SE, SY68NE
Reference no. 25/94
© Crown Copyright Reserved 1993

306 No. 1794 POUNDURY FARM
(114 No.)
SY 67 SE

AGRICULTURAL LAND CLASSIFICATION SAMPLE POINT MAP

- 1 Location of soil pit
- 1 Location of auger sample point

