

# Agricultural Land Classification

## LEEDS GRAMMAR SCHOOL ALWOODLEY GATES

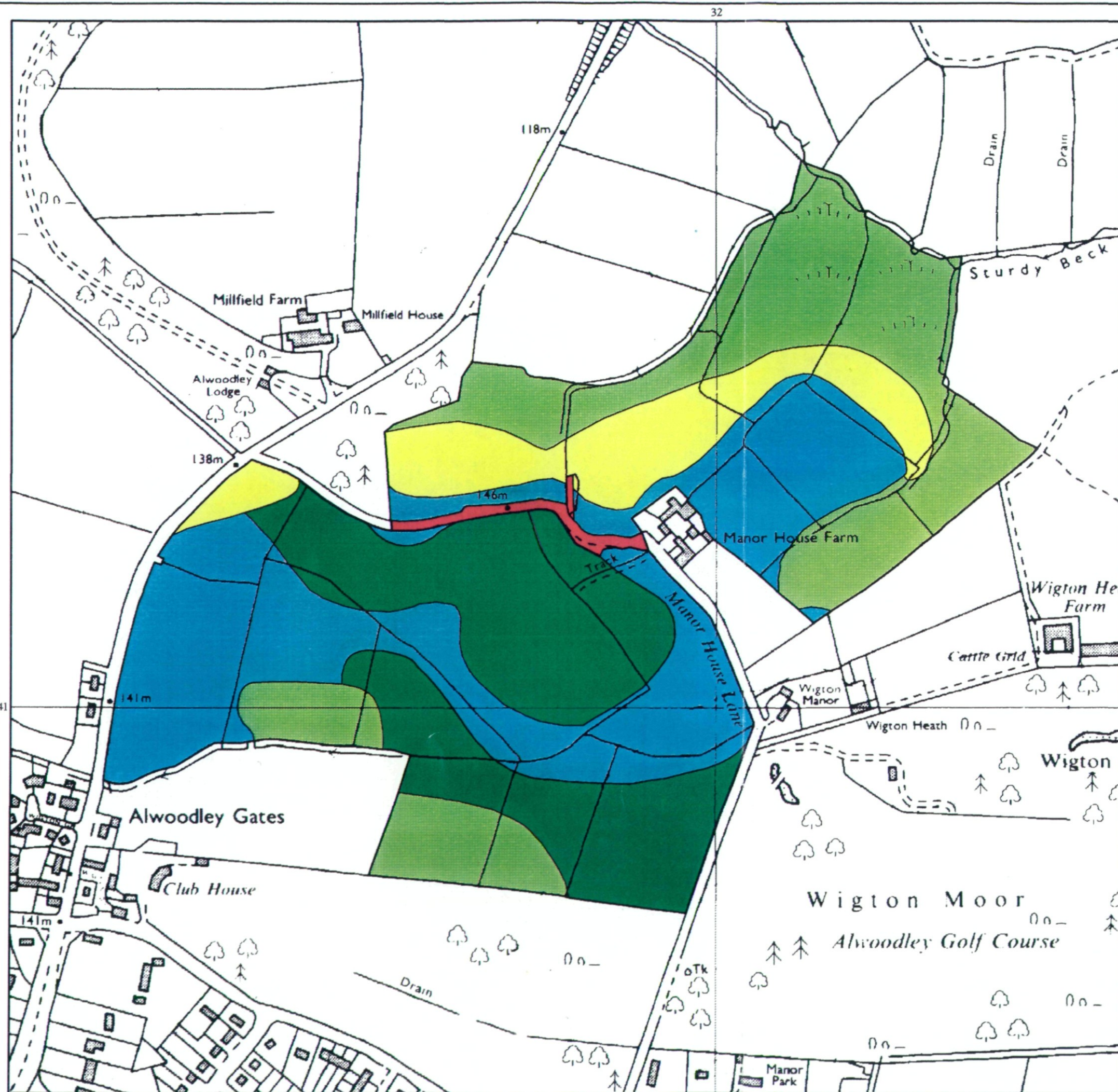

### Agricultural Land

Grade	Quality	Area (ha)
1	Excellent	NIL
2	Very Good	17.0
3a	Good	13.7
3b	Moderate	14.3
4	Poor	6.0
5	Very Poor	NIL

### Other Land Categories

Category	Area (ha)
Urban	0.6
Non-Agricultural	NIL
Woodland	NIL
Agricultural Buildings	NIL
Open Water	NIL
Not Surveyed	NIL

Total agricultural land area 51.0  
Total survey area 51.6

\* Grade/category not present within survey area

Scale 1:5,000

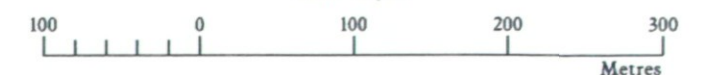

Further details contained in MAFF (1988) Agricultural Land Classification of England and Wales - Revised guidelines and criteria for grading the quality of agricultural land. MAFF (Publications), London SE99 7TP.

The information is accurate at the base map scale but any enlargement would be misleading.

Reproduction in whole or in part by any means is prohibited without the prior permission of MAFF.

Surveyed and drawn by the Resource Planning Team, ADAS Statutory Unit Leeds

Based on the 1990 Ordnance Survey 1:10,000 map with the permission of the Controller of Her Majesty's Stationery Office.

Source Map(s): SE 34 SW

Reference no. 23/94

© Crown Copyright Reserved 1993

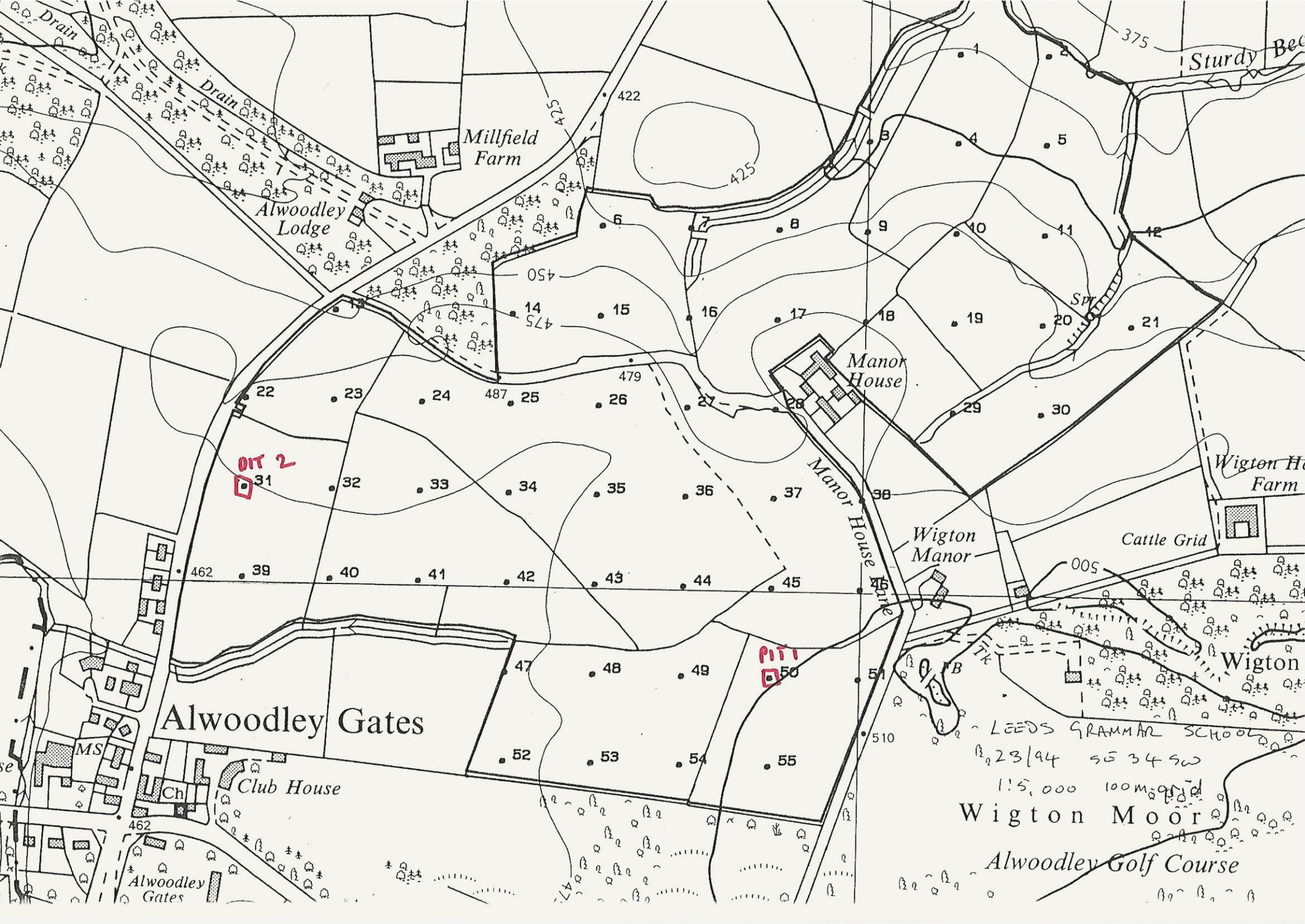

Millfield Farm

Alwoodley Lodge

Manor House

Manor House

Wigton Manor

Alwoodley Gates

Club House

Wigton Farm

Cattle Grid

Wigton

LEEDS GRAMMAR SCHOOL

B23/94 SE 34 SW

1:5,000 100m grid

Warton Moor

Alwoodley Golf Course

PIT 2

PIT 1