

Agricultural Land Classification Land at West Hagley, South Site 4

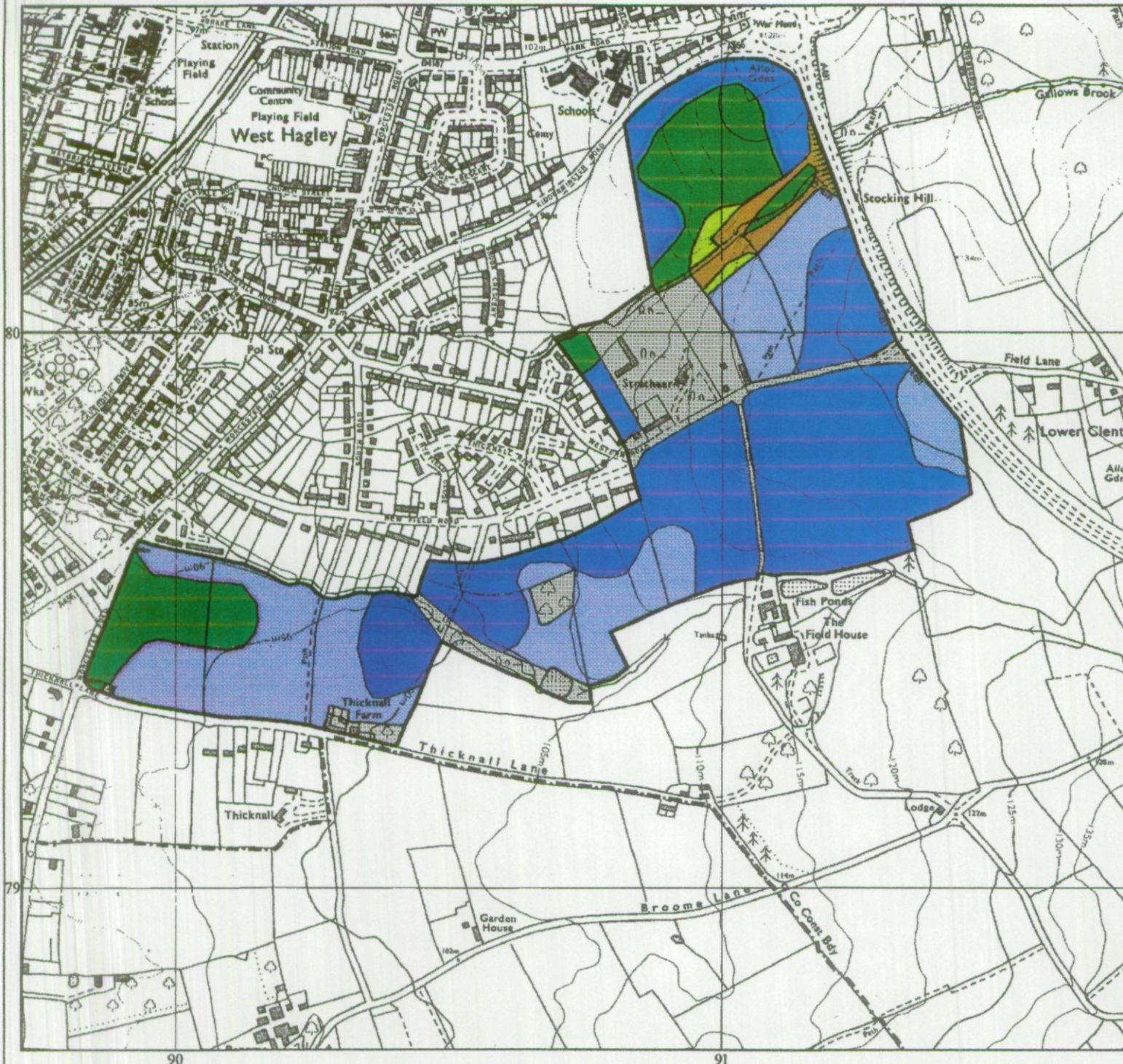

Legend

	Quality	Area (ha)
Grade 1	Excellent	28.9
Grade 2	Very Good	19.4
Grade 3a	Good	9.4
Grade 3b	Moderate	0.6
Grade 4	Poor	0.0
Grade 5	Very Poor	1.7
	Agricultural land not surveyed	0.0
	Other land	8.7
Boundary of survey area		
Total agricultural land area		60.0
Total survey area		68.7
* Not present within survey area		

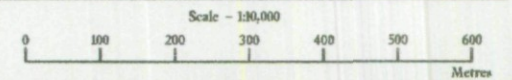





Further details contained in MAFF (1988) Agricultural Land Classification of England and Wales - Revised guidelines and criteria for grading the quality of agricultural land. Maff (publications), London SE99 7TP. The information is accurate at base map scale but any enlargement would be misleading. Reproduction in whole or in part by any means is prohibited without the prior permission of MAFF.

Surveyed and drawn by the Resource Planning Team, FRCA Western Region. Based on the 1974 Ordnance Survey 1:50,000 map with the permission of the Controller of Her Majesty's Stationery Office. Unauthorised reproduction infringes Crown copyright and may lead to prosecution or civil proceedings. MAFF Licence No: G1272361 Source map(s): S088SE,98SW,87NE,97NW Reference no: 45 197 © Crown Copyright Reserved 1997

Agricultural Land Classification Land at West Hagley, South Site 4

Sample Point Map

Legend

-  1 Location of soil pit
-  1 Location of auger sample point
-  Boundary of survey area
-  Agricultural land not surveyed
-  Other land

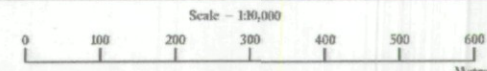

Further details contained in MAFF (1988) Agricultural Land Classification of England and Wales - Revised guidelines and criteria for grading the quality of agricultural land. Maff (publications), London SE99 7TP. The information is accurate at base map scale but any enlargement would be misleading. Reproduction in whole or in part by any means is prohibited without the prior permission of MAFF.

Surveyed and drawn by the Resource Planning Team, FRCA Western Region.
Based on the 1974 Ordnance Survey 1:10000 map with the permission of the Controller of Her Majesty's Stationery Office. Unauthorised reproduction infringes Crown copyright and may lead to prosecution or civil proceedings. MAFF Licence No: GDZ72361
Source map(s): SO88SE,98SW,87NE,97NW
Reference no: 45/197 © Crown Copyright. Reserved 1997

