

Agricultural Land Classification

HOWBROOK O.C.C.S.

Agricultural Land

Grade	Quality	Area (ha)
1	Excellent	NIL
2	Very Good	5.6
3a	Good	2.2
3b	Moderate	37.5
4	Poor	0.6
5	Very Poor	NIL

Other Land Categories

*	Urban	Area (ha) NIL
	Non-Agricultural	1.1
*W	Woodland	NIL
*	Agricultural Buildings	NIL
*	Open Water	NIL
*	Not Surveyed	NIL

Total agricultural land area 45.9
Total survey area 47.0

* Grade/category not present within survey area

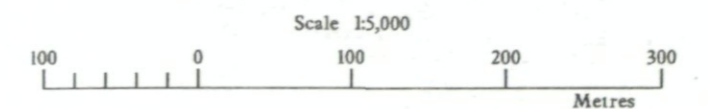

Further details contained in MAFF (1988) Agricultural Land Classification of England and Wales - Revised guidelines and criteria for grading the quality of agricultural land. MAFF (Publications), London SE99 7TP.

The information is accurate at the base map scale but any enlargement would be misleading.

Reproduction in whole or in part by any means is prohibited without the prior permission of MAFF.

Surveyed and drawn by the Resource Planning Team, ADAS Statutory Unit Leeds

Based on the 1982 Ordnance Survey 1:10,000 map with the permission of the Controller of Her Majesty's Stationery Office.

Source Map(s): SK 39 NW.

Reference no. 75/94

© Crown Copyright Reserved 1993

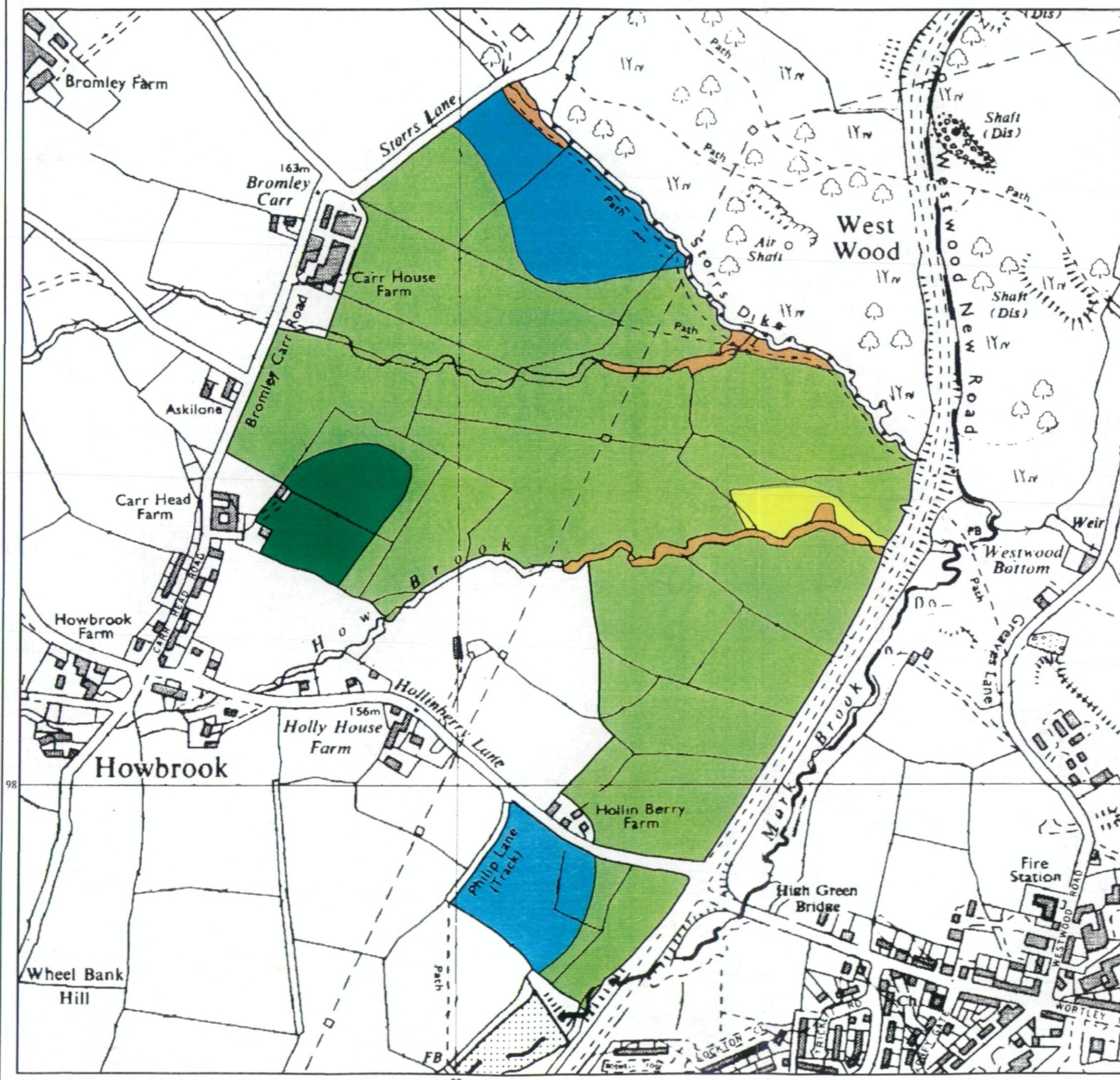

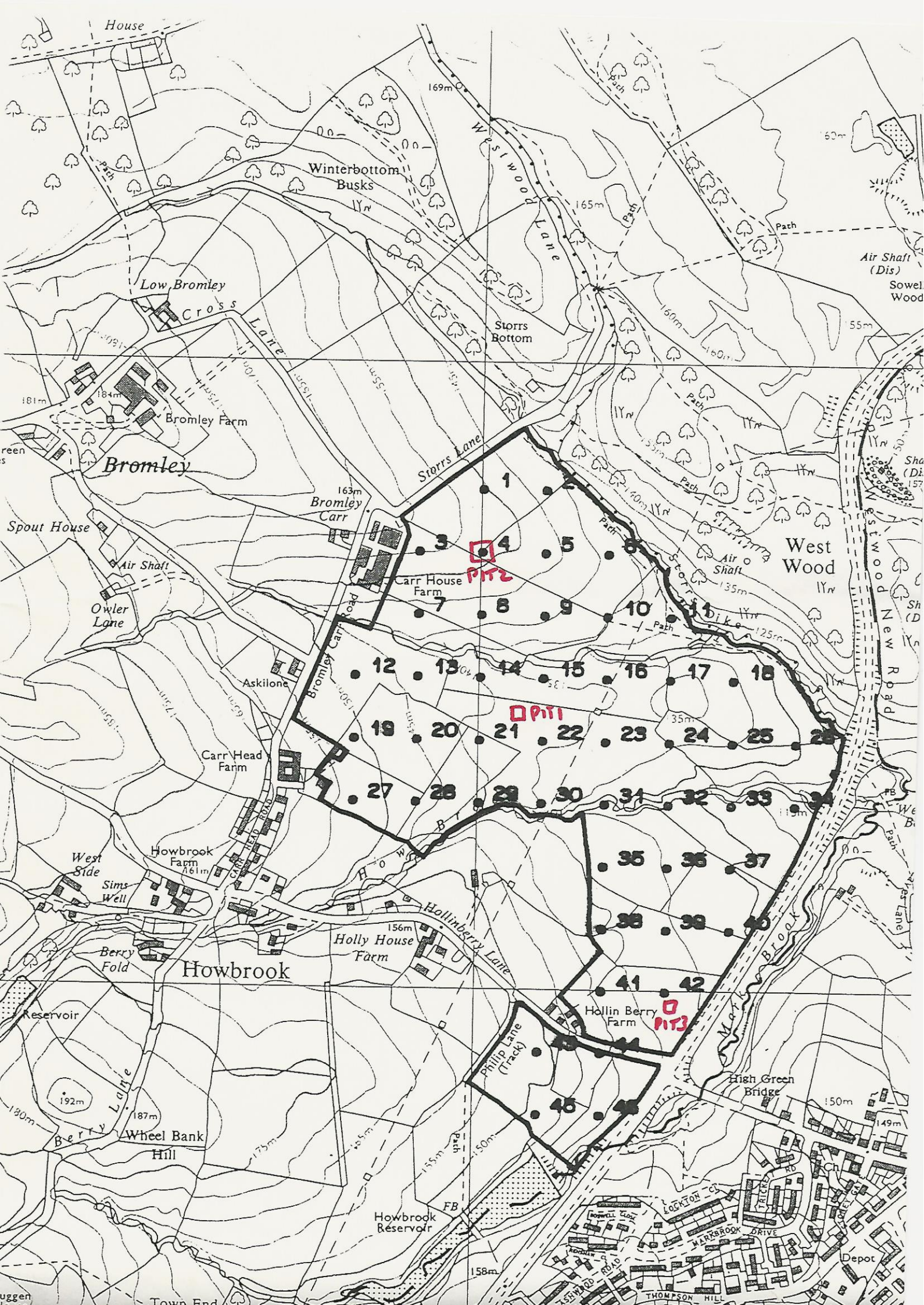

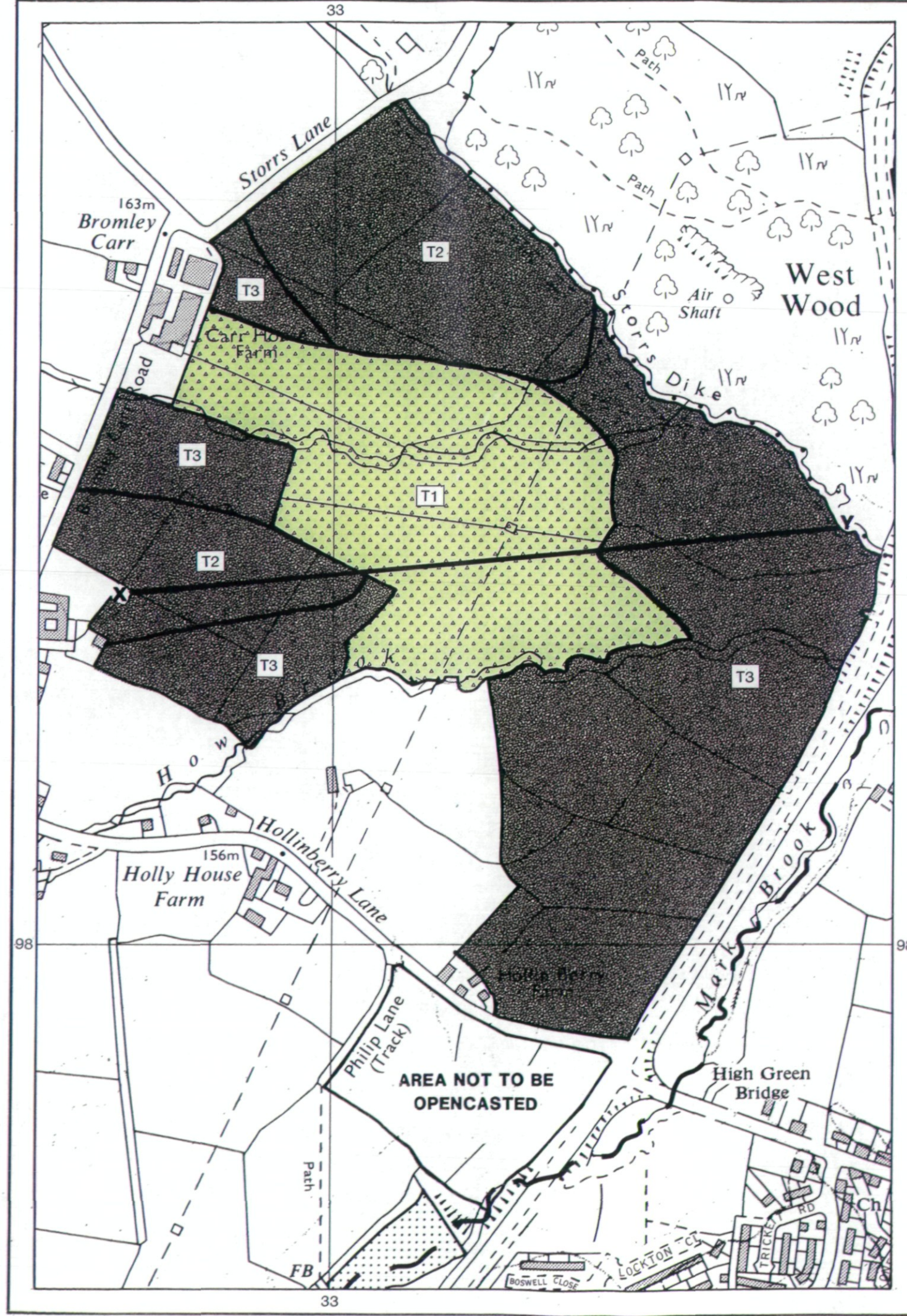

HOWBROOK O.C.C.S.

Topsoil Resource Map

Unit	Soil Texture	Soil Thickness(cm)			Area (ha)	Volume ^{*1} (000m ³)
		Min.	Median	Max.		
T1	Medium/ Heavy (Disturbed)	15	25	30	11.7	29.3
T2	Medium	25	30	30	9.5	28.5
T3	Medium/ Heavy	20	25	40	22.1	55.3

*1 Volume at median unit thickness.

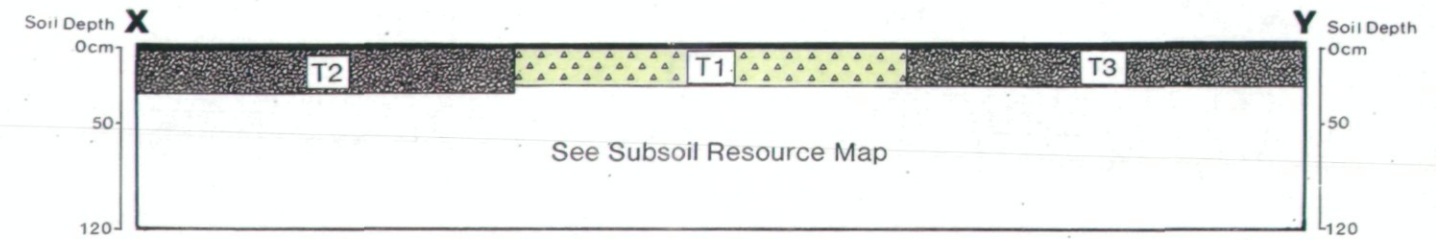

MAFF Ministry of Agriculture, Fisheries and Food.

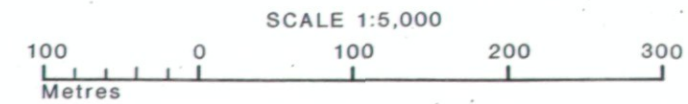

Information compiled by Resource Planning Team
 ADAS Statutory Group Leeds.
 Map produced by Resource Planning Cartographic Unit.
 Project Number 75/94
 Ordnance Survey maps reproduced with the permission
 of the Controller H.M.S.O.
 © Crown Copyright Reserved 1994

SOURCE MAPS
 1:10,000
 SK 39 NW



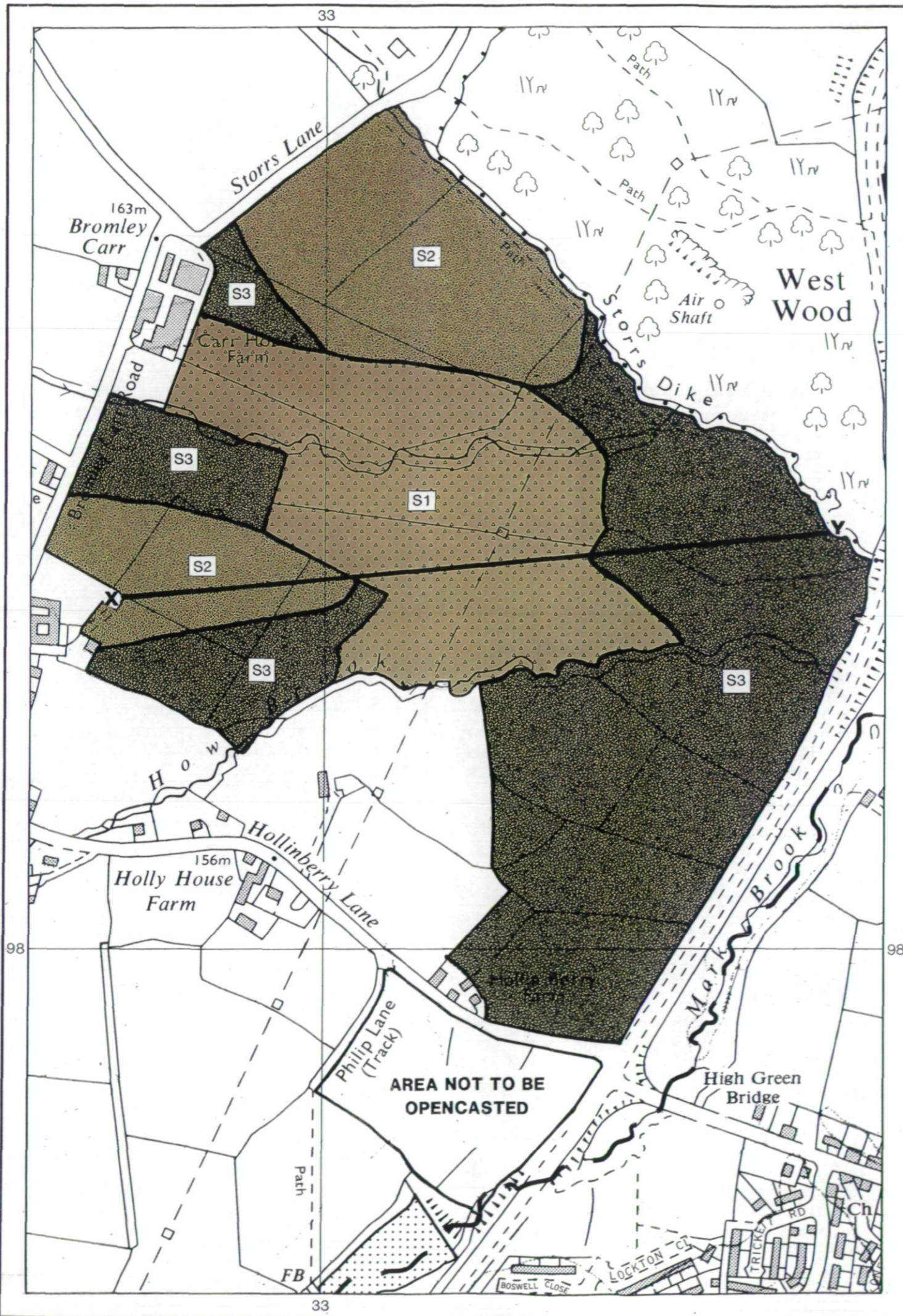

HOWBROOK O.C.C.S.

Subsoil Resource Map

Unit	Soil Texture	Mean Soil Thickness(cm)	Area (ha)	Volume (000m ³)
S1	Medium/Heavy (Disturbed)	96	11.7	112.3
S2	Light	41	9.5	39.0
S3	Heavy	94	22.1	207.7

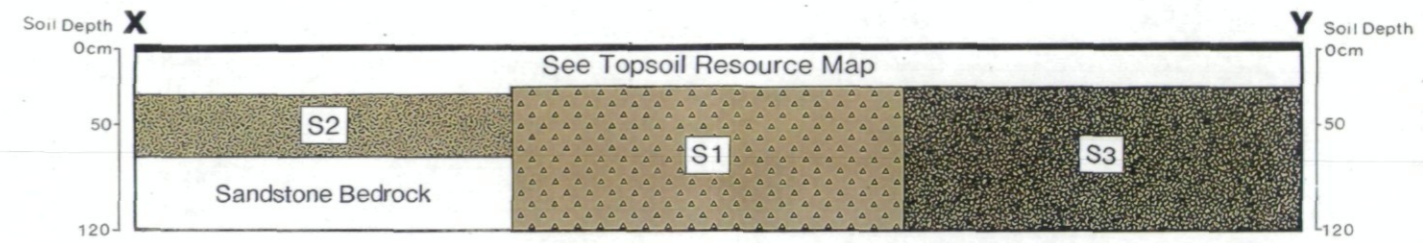

MAFF Ministry of Agriculture,
Fisheries and Food.

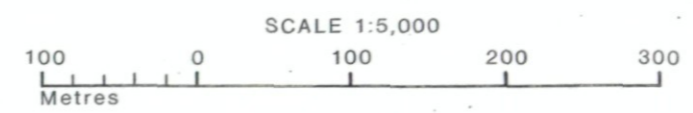

Information compiled by Resource Planning Team
ADAS Statutory Group Leeds.
Map produced by Resource Planning Cartographic Unit.
Project Number 75/94
Ordnance Survey maps reproduced with the permission
of the Controller H.M.S.O.
©Crown Copyright Reserved 1994

SOURCE MAPS
1:10,000
SK 39 NW

