

Identification of Functionally Linked Land supporting SPA waterbirds in the North West of England – Phase 2 Appendix 6 – Bowland Ecology Bird Survey Results Maps

BOWLAND ECOLOGY. 2022. December 2022

Natural England Commissioned Report NECR483

This document includes maps showing the results from the surveys in 2022, undertaken by Bowland Ecology to investigate certain areas in the North West that were found to have 'no data' in the [NECR361 FLL Project 2021](#). The areas visited by Bowland Ecology are symbolised according to the FLL classification, main habitat type and disturbance.

© OpenStreetMap contributors 2022

© Natural England 2022

Drawn by: HD
Checked by: LB
Date: 28/09/22



Legend

FLL potential

- No potential (black outline)
- High potential (red outline)

Primary habitat category

- Waterbodies (blue diagonal lines)
- Farmland (green diagonal lines)
- Disturbance (red star)

© Natural England 2022
© OpenStreetMap Contributors 2022
All other data sources and licencing information can be found in Appendix 1 of the Natural England FLL Project Report - Phase 2.

Site Location

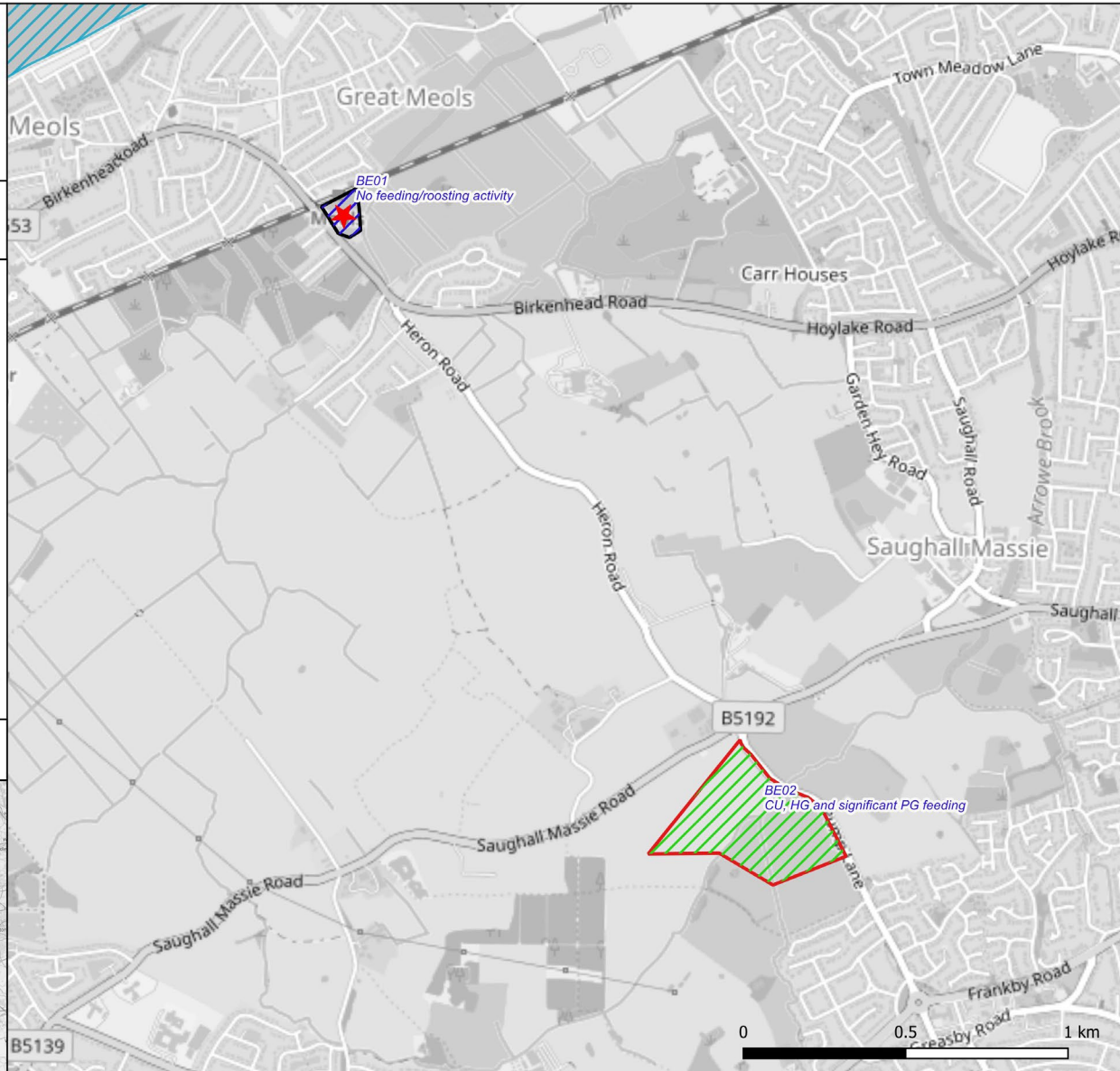

BOW17/1311 Natural England Functionally Linked Land (FLL) Project - Phase 2
Drawing Title: Bowland Ecology FLL Survey Plans

Page: 2 of 40

Drawn by: HD
Checked by: LB
Date: 28/09/22



Legend

FLL potential

No potential

Primary habitat category

Waterbodies

Disturbance

© Natural England 2022
© OpenStreetMap Contributors 2022
All other data sources and licencing information can be found in Appendix 1 of the Natural England FLL Project Report - Phase 2.

Site Location

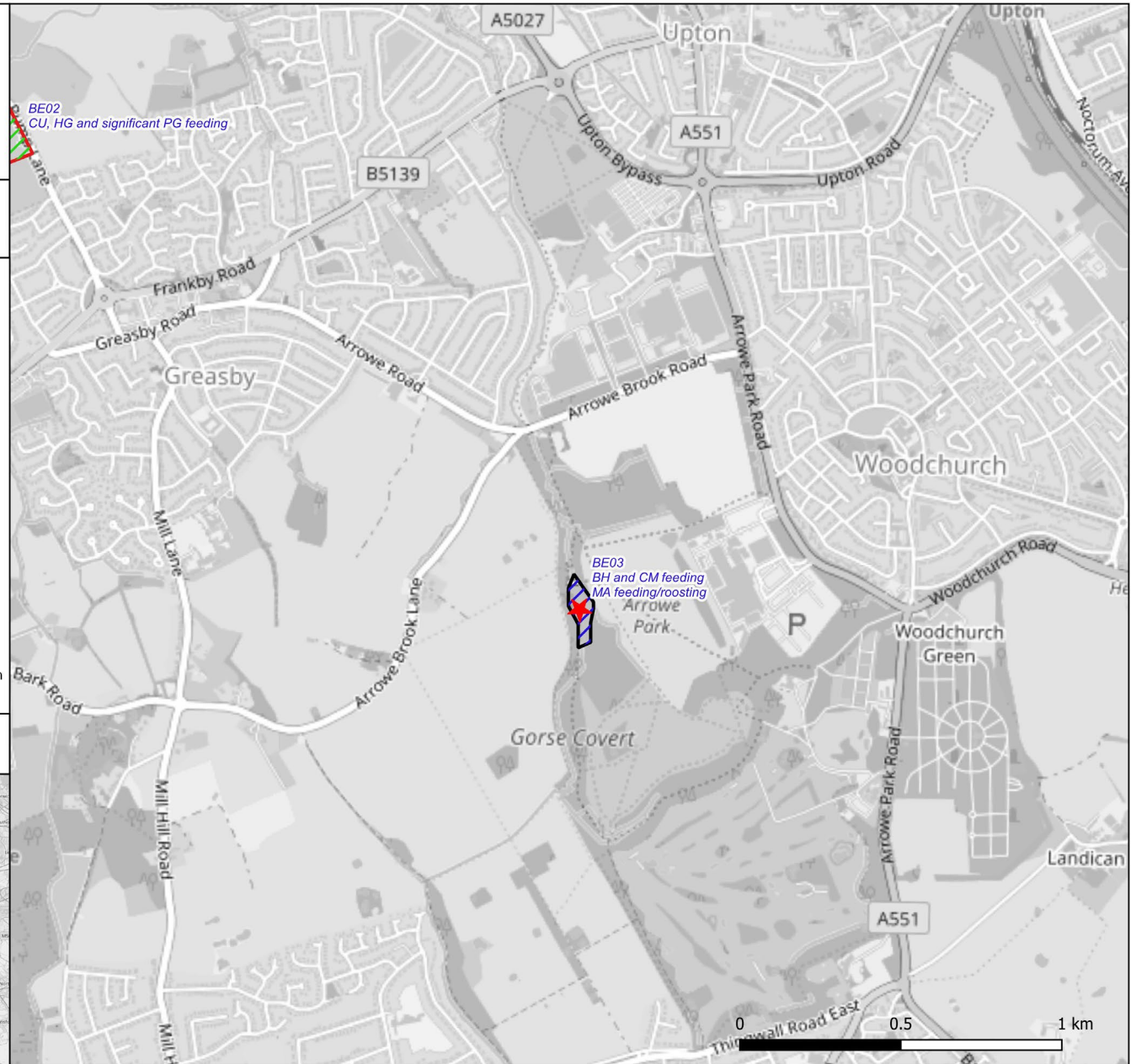

Drawn by: HD
Checked by: LB
Date: 28/09/22



Legend

FLL potential

No potential

Primary habitat category

Waterbodies

© Natural England 2022
© OpenStreetMap Contributors 2022
All other data sources and licencing information can be found in
Appendix 1 of the Natural England FLL Project Report - Phase 2.

Site Location

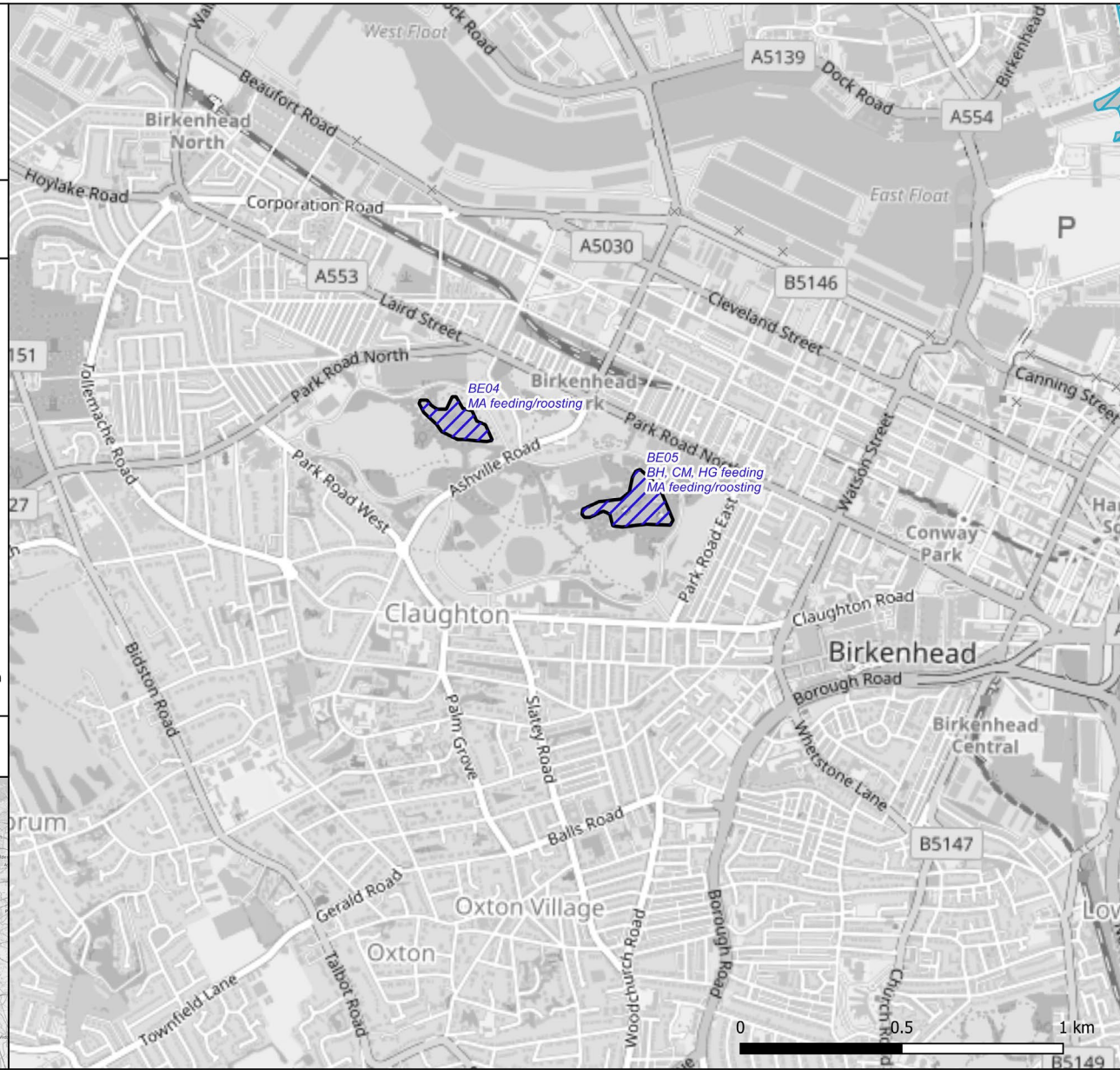

Drawn by: HD
Checked by: LB
Date: 28/09/22



Legend

FLL potential

 Low-moderate potential

Primary habitat category

 Farmland

 Special Protection Area

© Natural England 2022
© OpenStreetMap Contributors 2022
All other data sources and licencing information can be found in Appendix 1 of the Natural England FLL Project Report - Phase 2.

Site Location

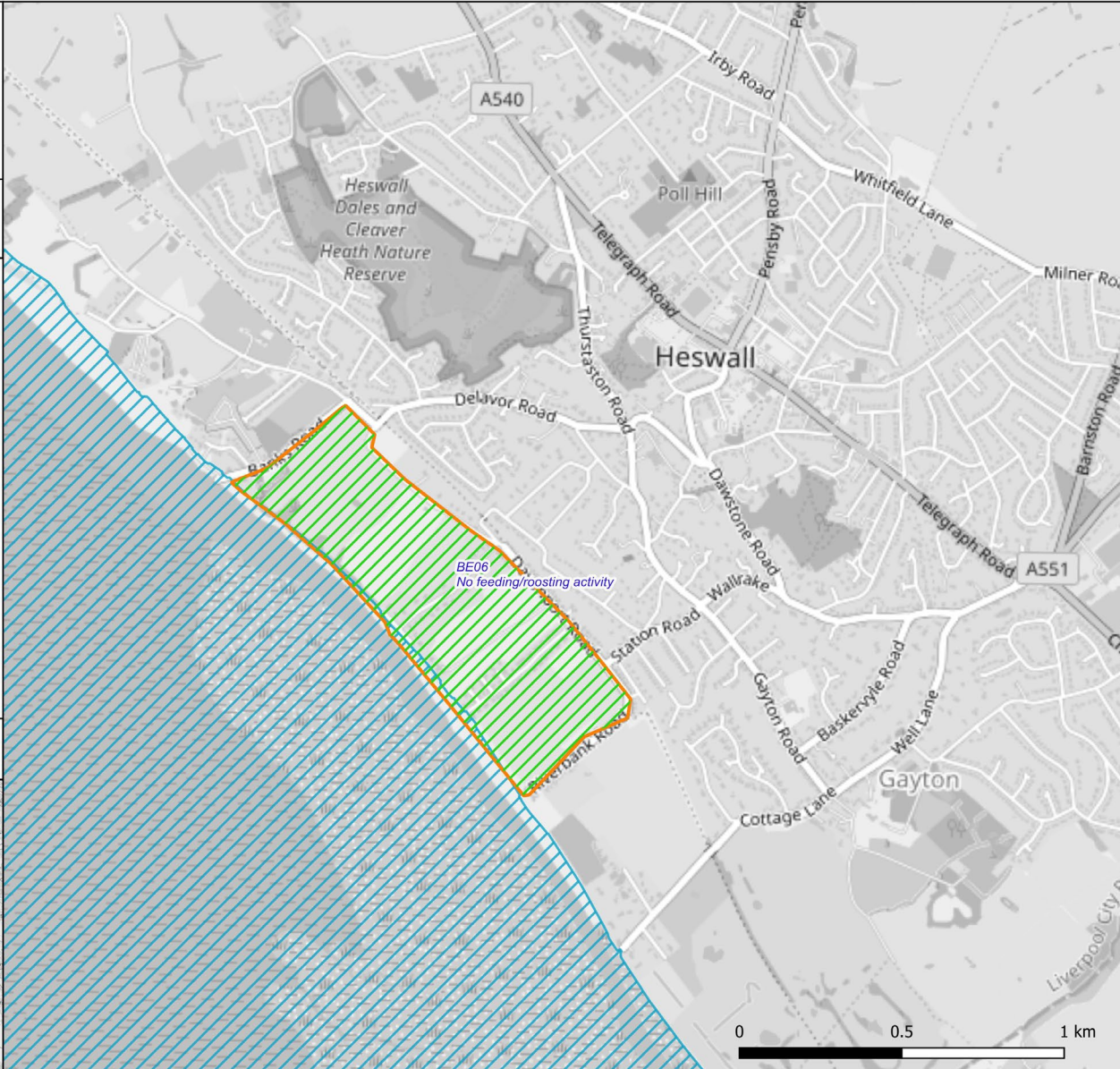

Drawn by: HD
Checked by: LB
Date: 28/09/22



Legend

FLL potential

 No potential

Primary habitat category

 Waterbodies

 Disturbance

© Natural England 2022
© OpenStreetMap Contributors 2022
All other data sources and licencing information can be found in Appendix 1 of the Natural England FLL Project Report - Phase 2.

Site Location

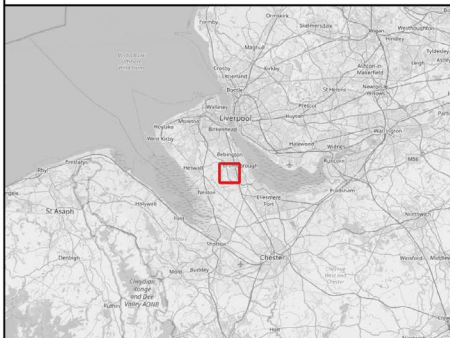

BOW17/1311 Natural England Functionally Linked Land (FLL) Project - Phase 2
Drawing Title: Bowland Ecology FLL Survey Plans

Page: 6 of 40

Drawn by: HD
Checked by: LB
Date: 28/09/22



Legend

FLL potential

 High potential

Primary habitat category

 Coastal

 Special Protection Area

© Natural England 2022
© OpenStreetMap Contributors 2022
All other data sources and licencing information can be found in Appendix 1 of the Natural England FLL Project Report - Phase 2.

Site Location

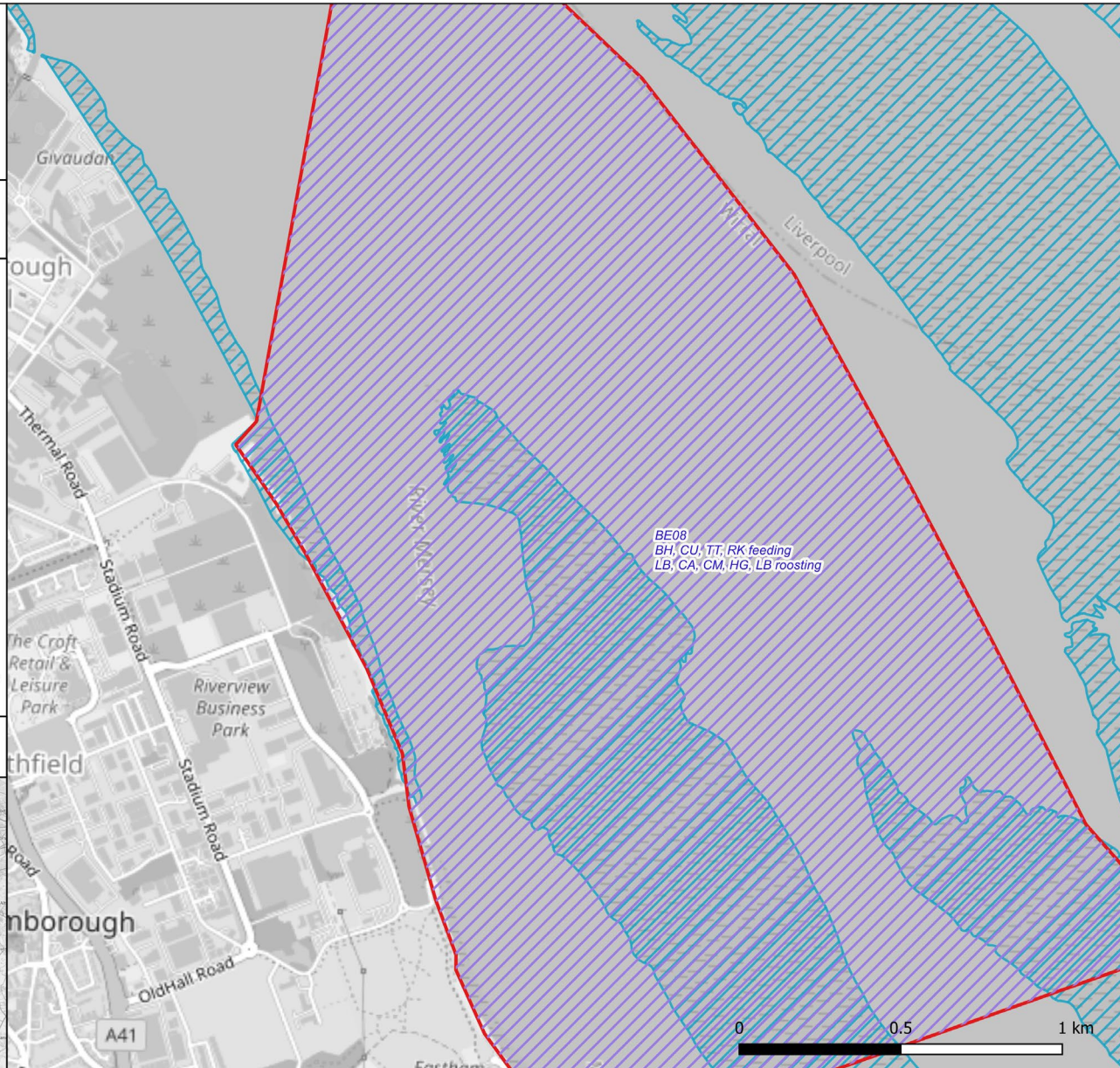

BE08
BH, CU, TT, RK feeding
LB, CA, CM, HG, LB roosting

Drawn by: HD
Checked by: LB
Date: 28/09/22



Legend

FLL potential

High potential

Low-moderate potential

Primary habitat category

Farmland

Disturbance

Special Protection Area

© Natural England 2022

© OpenStreetMap Contributors 2022

All other data sources and licencing information can be found in Appendix 1 of the Natural England FLL Project Report - Phase 2.

Site Location

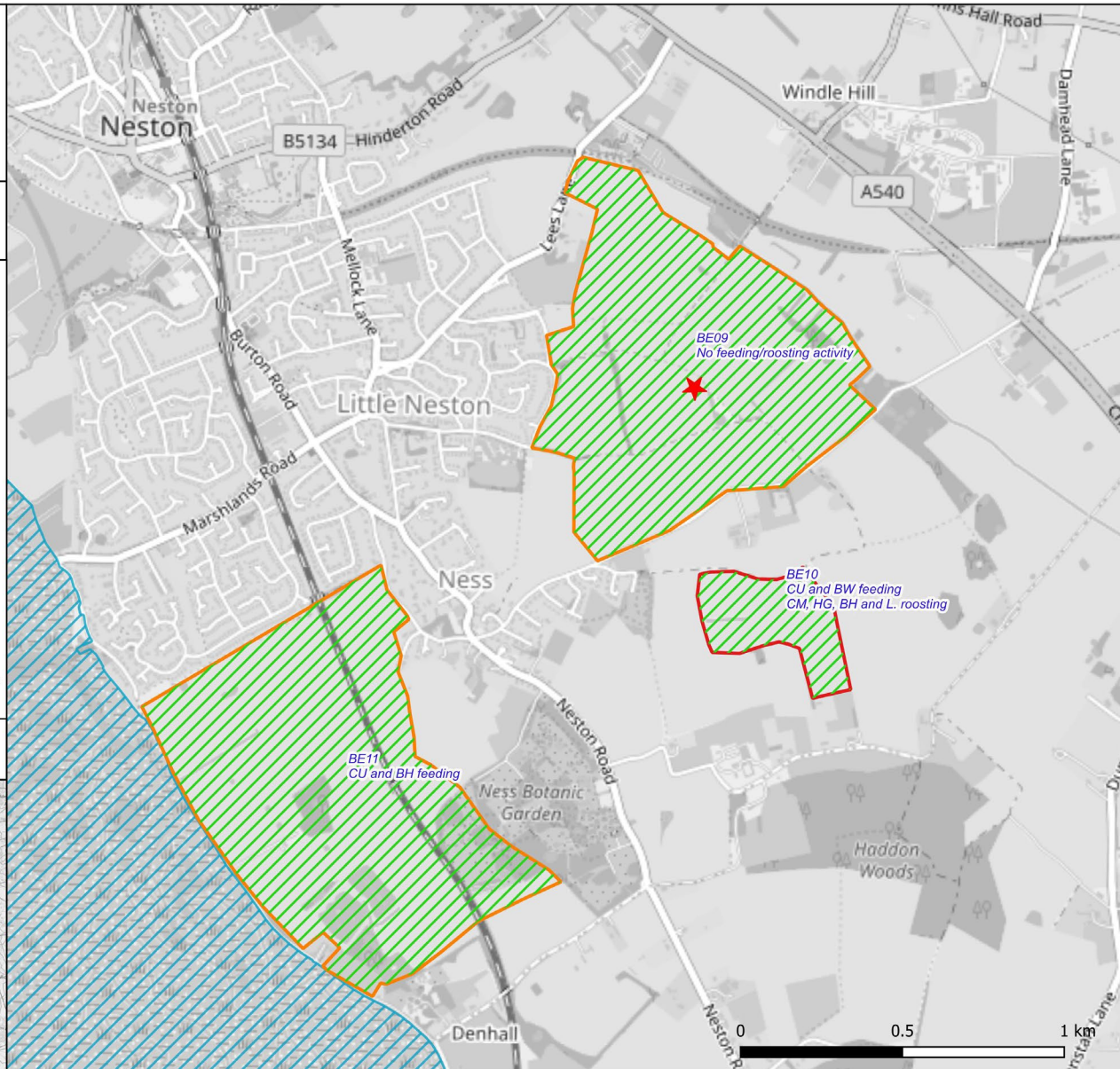

BOW17/1311 Natural England Functionally Linked Land (FLL) Project - Phase 2
Drawing Title: Bowland Ecology FLL Survey Plans

Page: 8 of 40

Drawn by: HD
Checked by: LB
Date: 28/09/22



Legend

FLL potential

Low-moderate potential

Primary habitat category

Farmland

Special Protection Area

© Natural England 2022
© OpenStreetMap Contributors 2022
All other data sources and licencing information can be found in Appendix 1 of the Natural England FLL Project Report - Phase 2.

Site Location

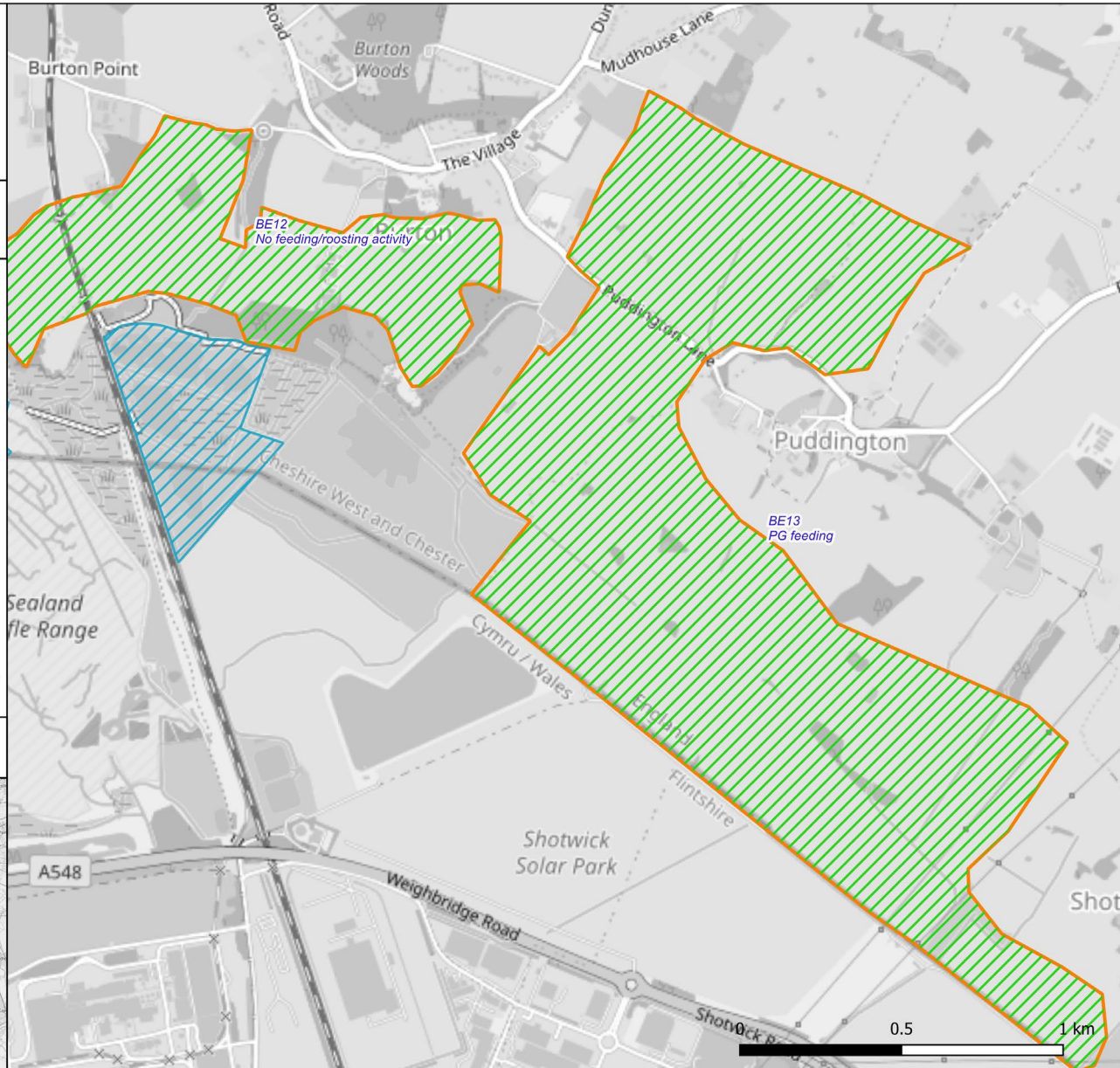
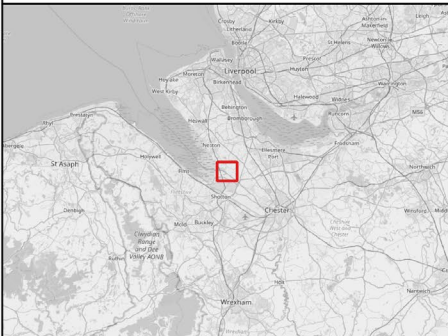

Drawn by: HD
Checked by: LB
Date: 28/09/22



Legend

FLL potential

No potential

Primary habitat category

Waterbodies

Disturbance

© Natural England 2022
© OpenStreetMap Contributors 2022
All other data sources and licencing information can be found in Appendix 1 of the Natural England FLL Project Report - Phase 2.

Site Location

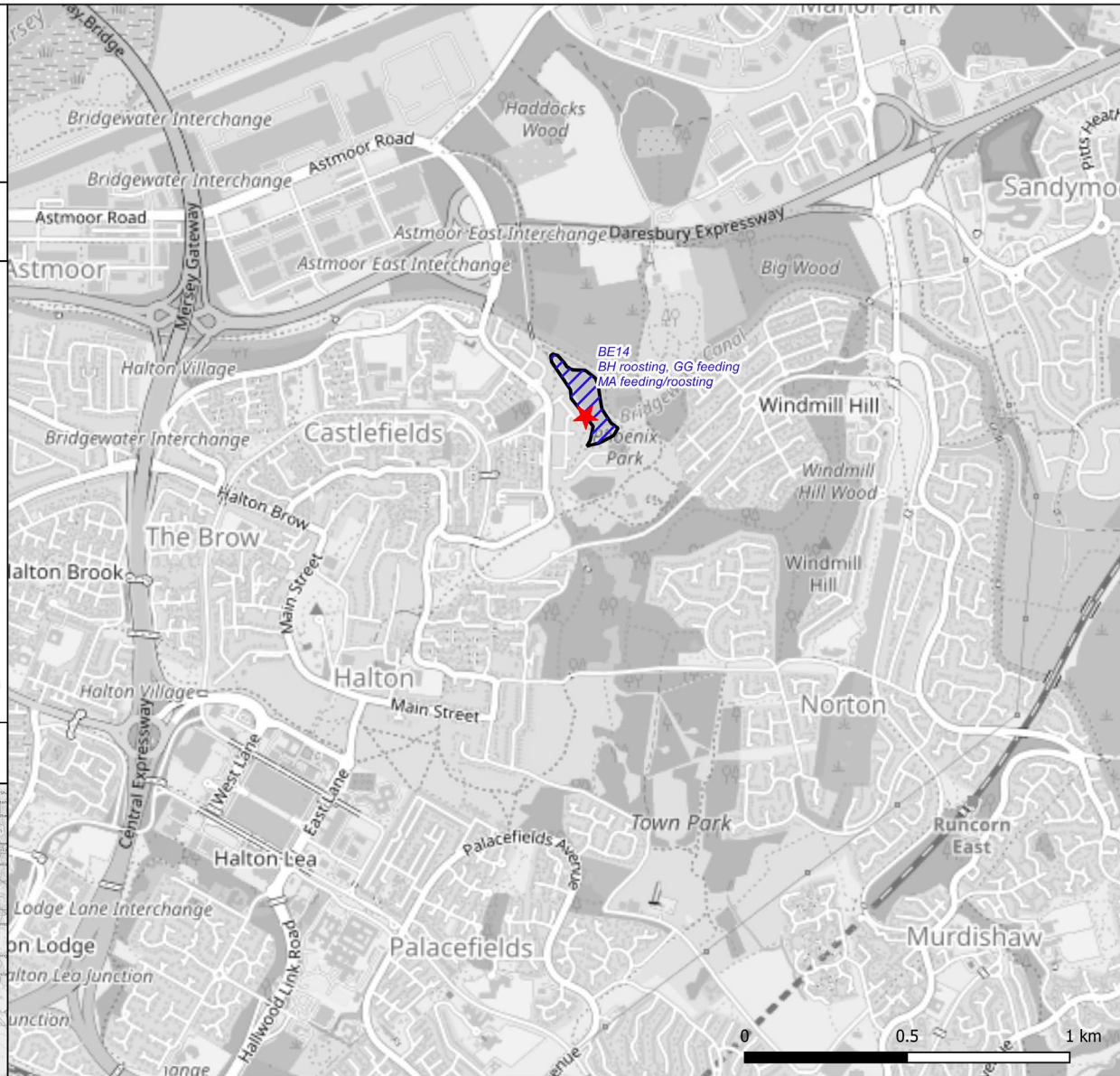
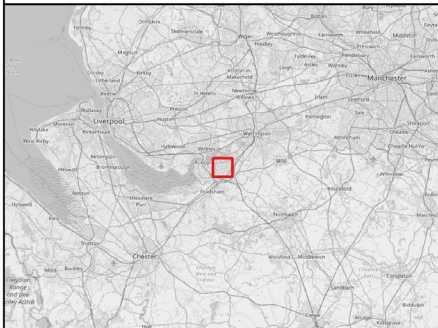

Drawn by: HD
Checked by: LB
Date: 28/09/22



Legend

FLL potential

Low-moderate potential

Primary habitat category

Farmland

Disturbance

© Natural England 2022
© OpenStreetMap Contributors 2022
All other data sources and licencing information can be found in Appendix 1 of the Natural England FLL Project Report - Phase 2.

Site Location

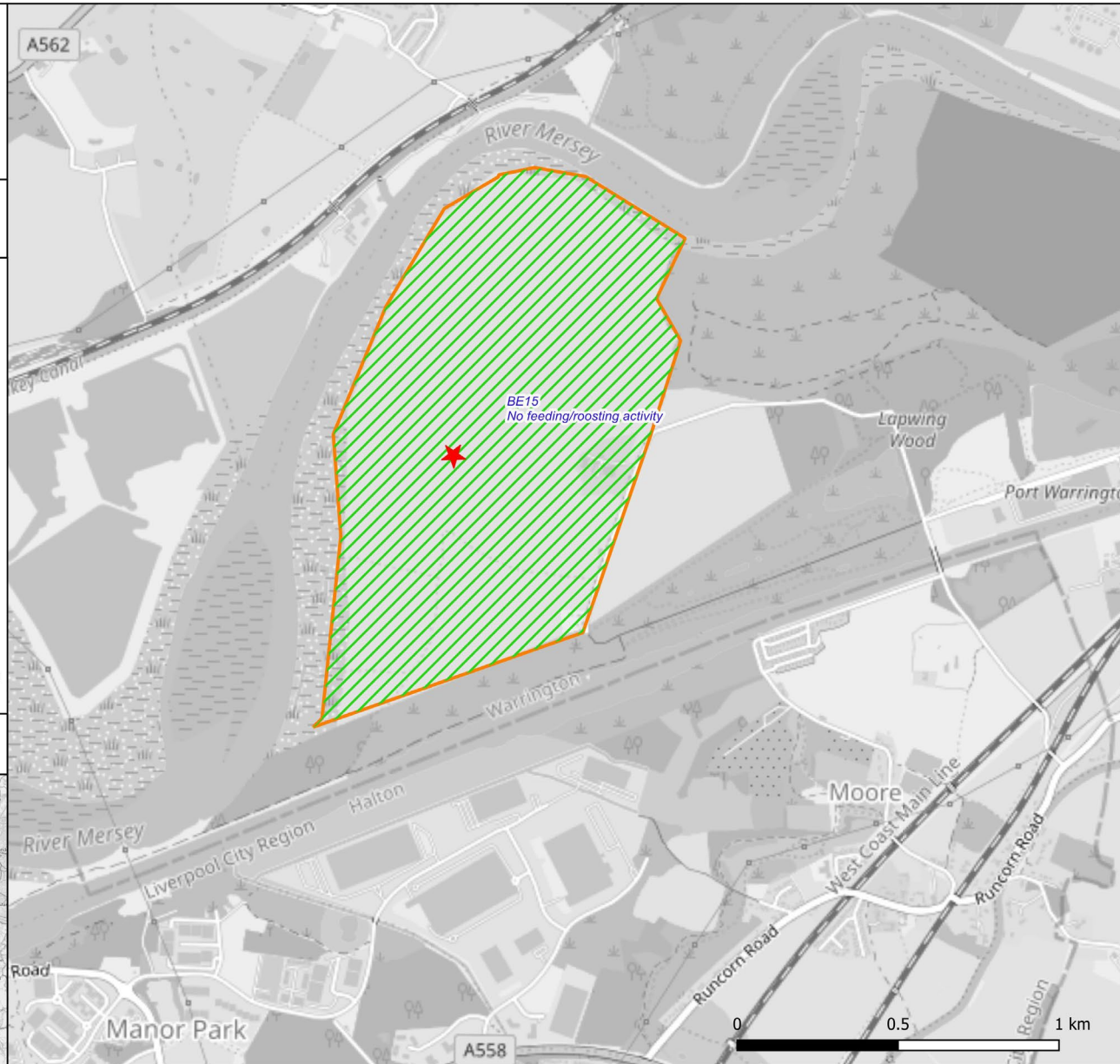

Drawn by: HD
Checked by: LB
Date: 28/09/22



Legend

FLL potential

No potential

Primary habitat category

Human

Disturbance

Special Protection Area

© Natural England 2022
© OpenStreetMap Contributors 2022
All other data sources and licencing information can be found in Appendix 1 of the Natural England FLL Project Report - Phase 2.

Site Location

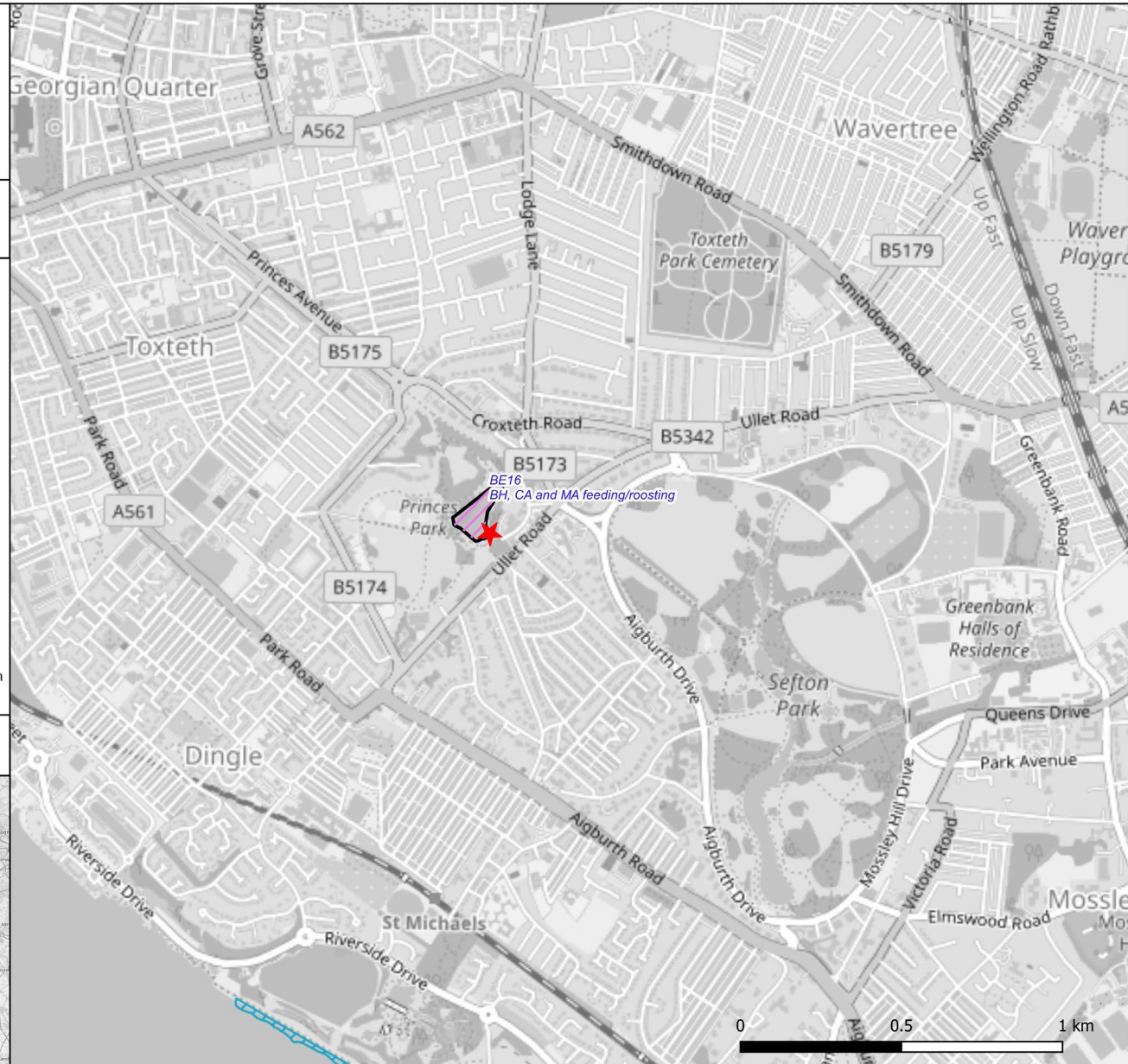

Drawn by: HD
Checked by: LB
Date: 28/09/22



Legend

FLL potential

No potential

Primary habitat category

Human

Disturbance

© Natural England 2022
© OpenStreetMap Contributors 2022
All other data sources and licencing information can be found in Appendix 1 of the Natural England FLL Project Report - Phase 2.

Site Location

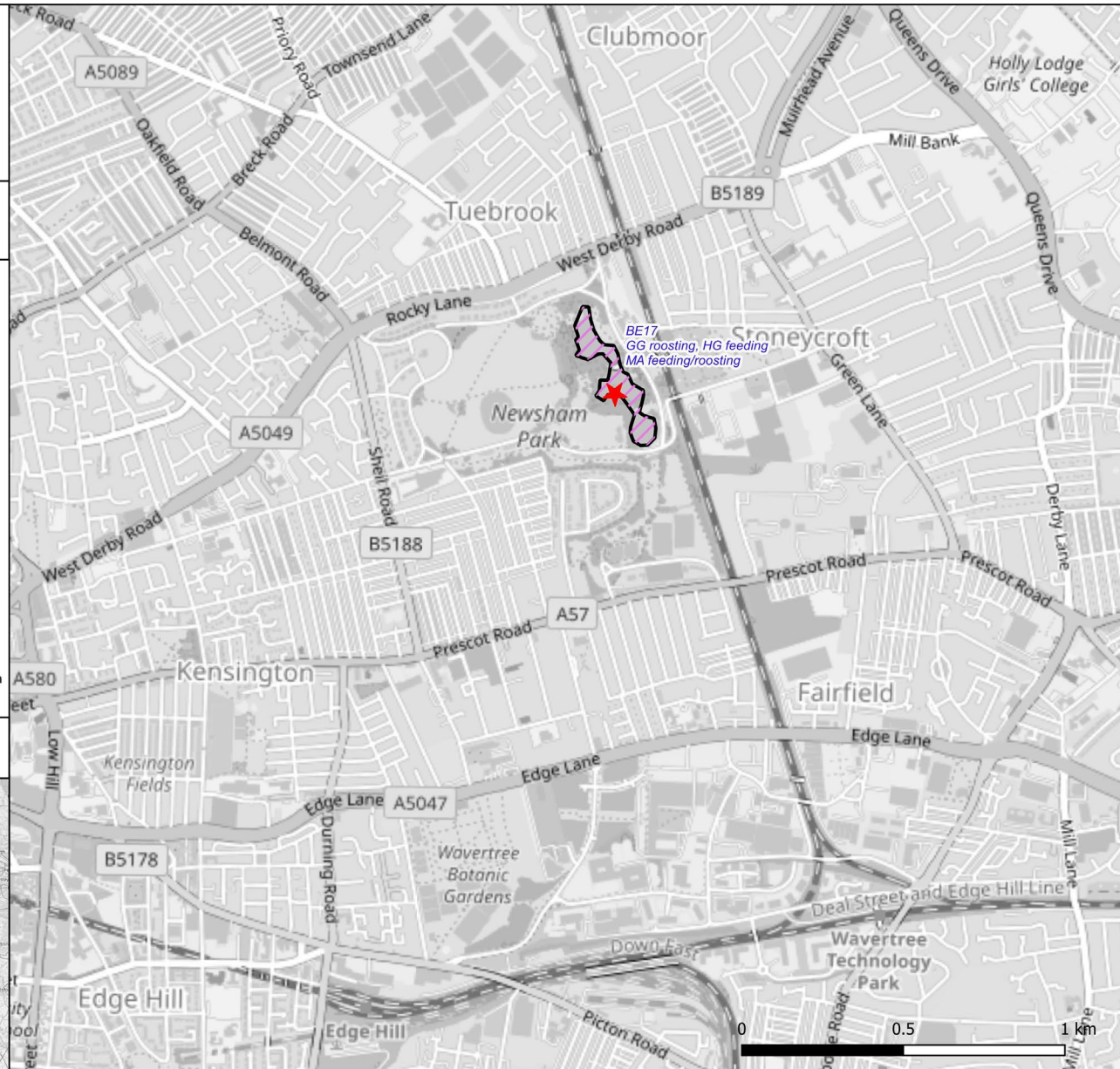
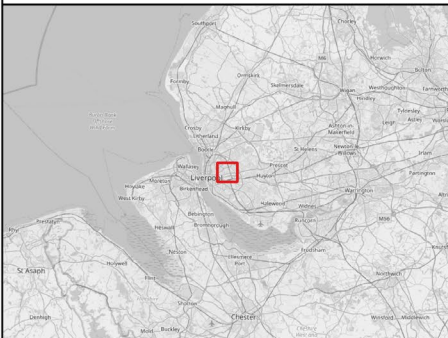

Drawn by: HD
Checked by: LB
Date: 28/09/22



Legend

FLL potential

 No potential

Primary habitat category

 Human

© Natural England 2022
© OpenStreetMap Contributors 2022
All other data sources and licencing information can be found in Appendix 1 of the Natural England FLL Project Report - Phase 2.

Site Location

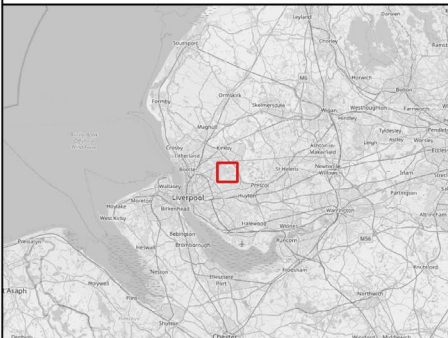

Drawn by: HD
Checked by: LB
Date: 28/09/22



Legend

FLL potential

No potential

Primary habitat category

Farmland

Human

Disturbance

© Natural England 2022
© OpenStreetMap Contributors 2022
All other data sources and licencing information can be found in Appendix 1 of the Natural England FLL Project Report - Phase 2.

Site Location

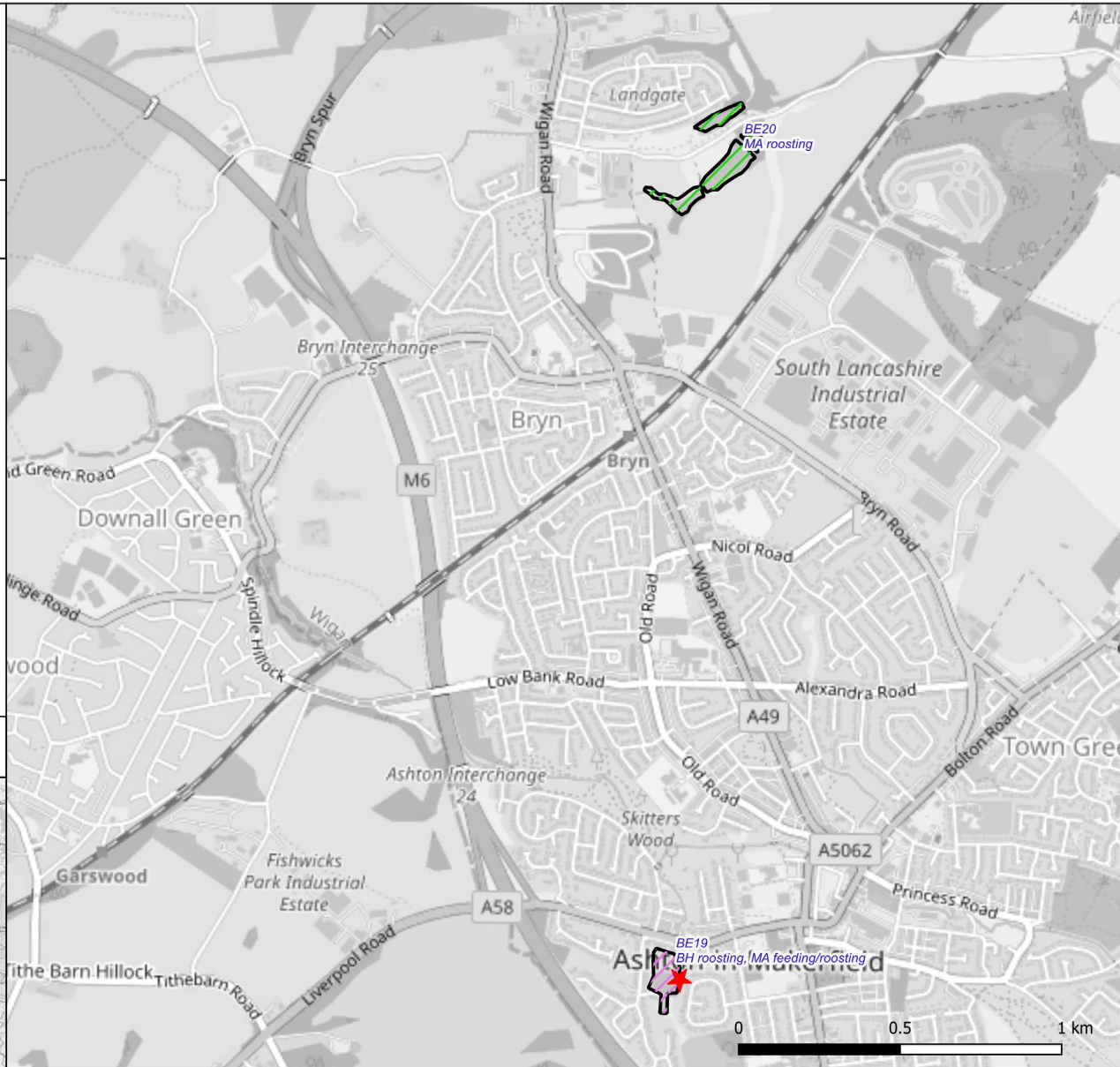
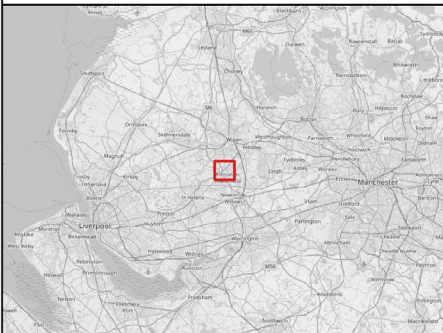

Drawn by: HD
Checked by: LB
Date: 28/09/22



Legend

FLL potential

 High potential

Primary habitat category

 Farmland

 Disturbance

© Natural England 2022
© OpenStreetMap Contributors 2022
All other data sources and licencing information can be found in Appendix 1 of the Natural England FLL Project Report - Phase 2.

Site Location



Drawn by: HD
Checked by: LB
Date: 28/09/22



Legend

FLL potential

 No potential

Primary habitat category

 Waterbodies

 Special Protection Area

© Natural England 2022
© OpenStreetMap Contributors 2022
All other data sources and licencing information can be found in Appendix 1 of the Natural England FLL Project Report - Phase 2.

Site Location

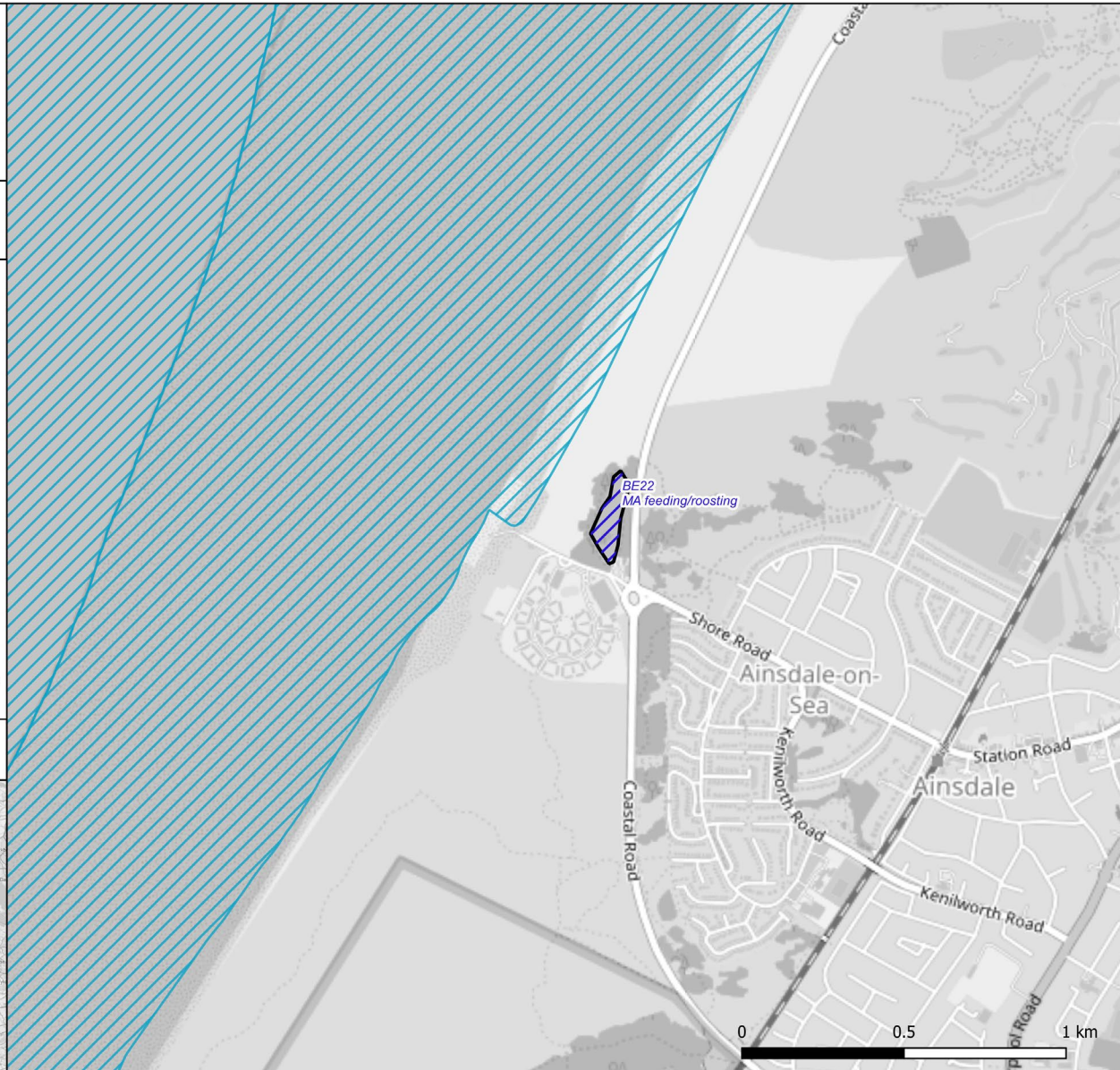

Drawn by: HD
Checked by: LB
Date: 28/09/22



Legend

FLL potential

No potential

Primary habitat category

Waterbodies

Disturbance

© Natural England 2022
© OpenStreetMap Contributors 2022
All other data sources and licencing information can be found in Appendix 1 of the Natural England FLL Project Report - Phase 2.

Site Location

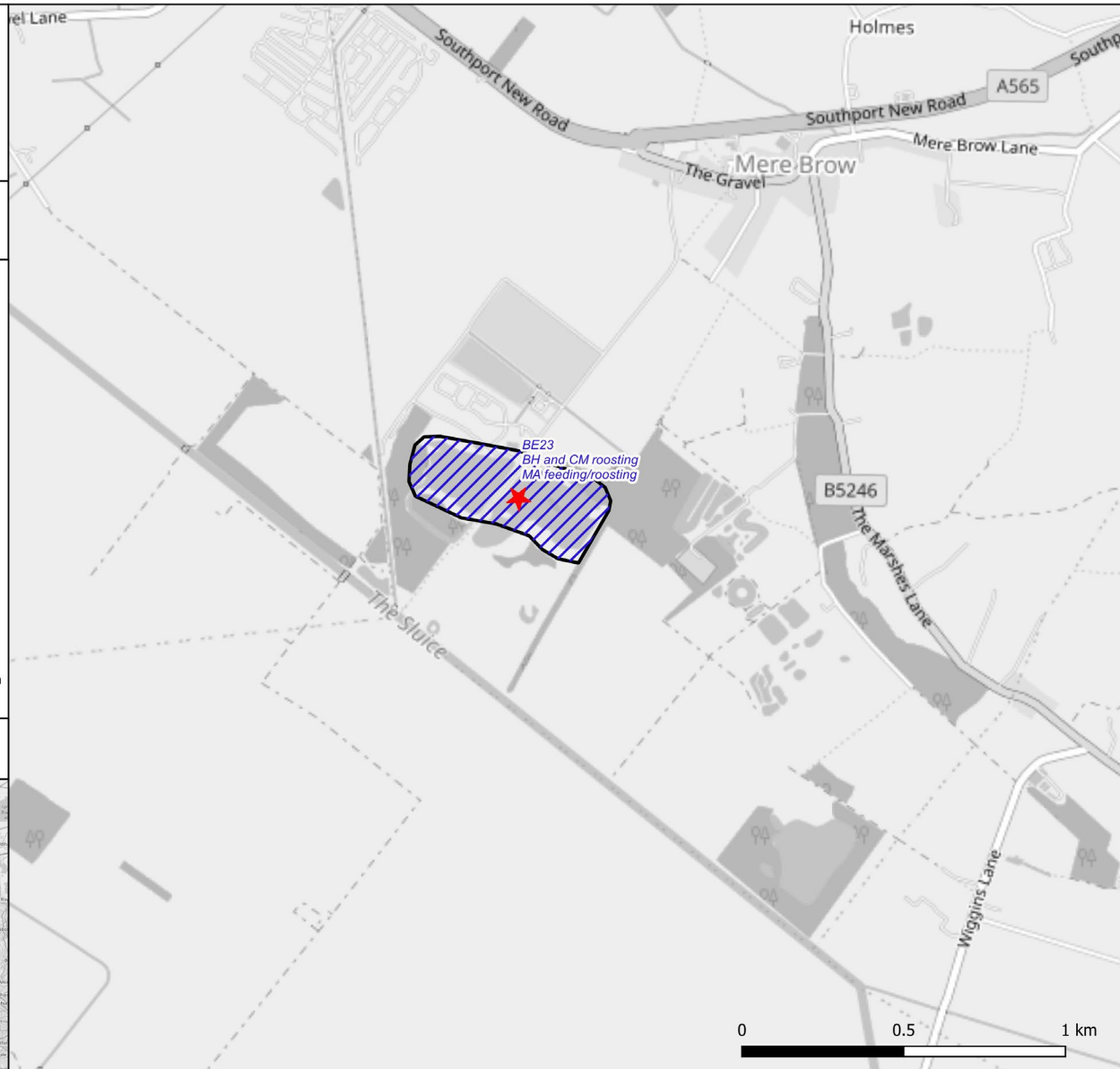
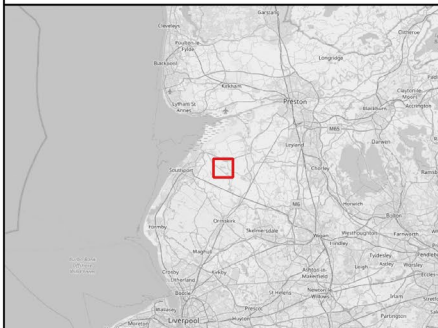

Drawn by: HD
Checked by: LB
Date: 28/09/22



Legend

FLL potential

 No potential

Primary habitat category

 Waterbodies

© Natural England 2022
© OpenStreetMap Contributors 2022
All other data sources and licencing information can be found in Appendix 1 of the Natural England FLL Project Report - Phase 2.

Site Location

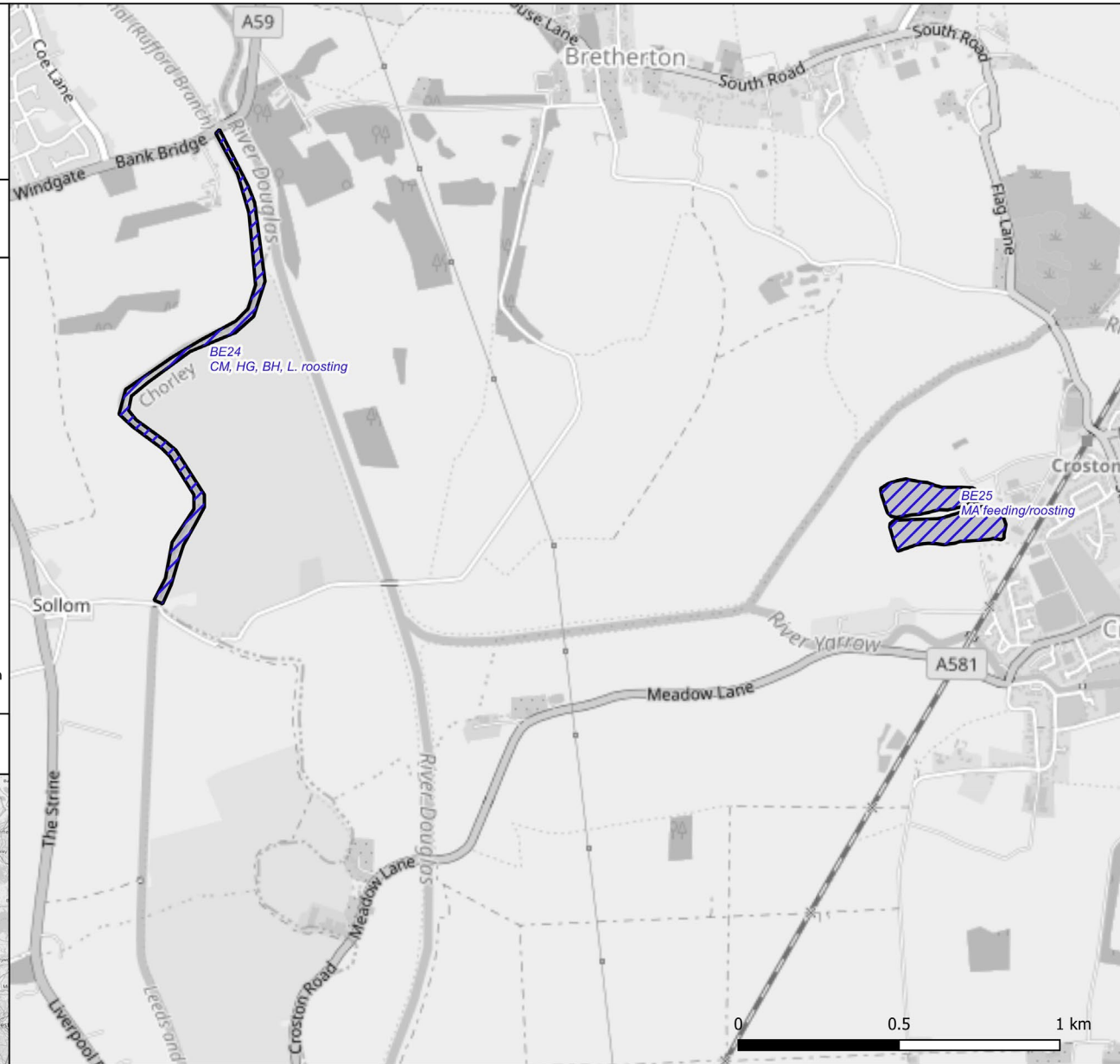
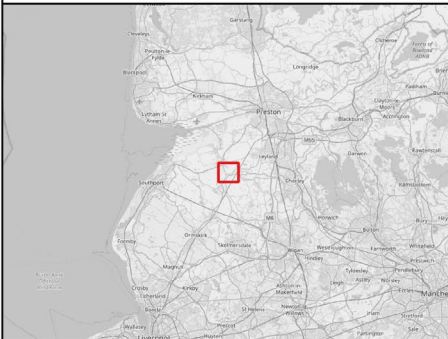

Drawn by: HD
Checked by: LB
Date: 28/09/22



Legend

FLL potential

No potential

Primary habitat category

Waterbodies

Disturbance

© Natural England 2022
© OpenStreetMap Contributors 2022
All other data sources and licencing information can be found in Appendix 1 of the Natural England FLL Project Report - Phase 2.

Site Location

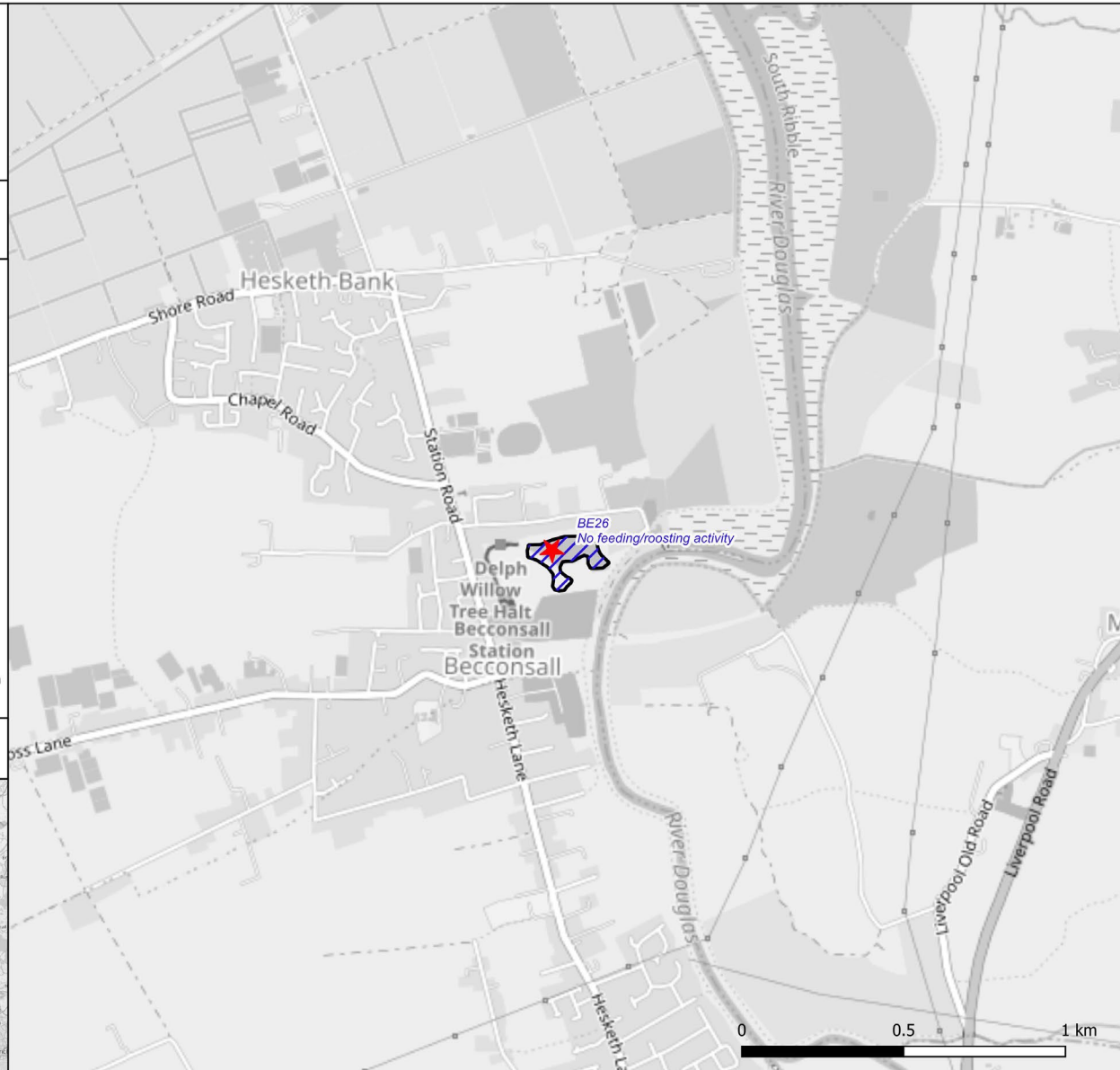
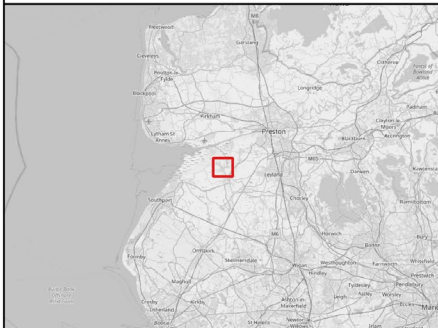

Drawn by: HD
Checked by: LB
Date: 28/09/22



Legend

FLL potential

Low-moderate potential

Primary habitat category

Waterbodies

Disturbance

© Natural England 2022
© OpenStreetMap Contributors 2022
All other data sources and licencing information can be found in Appendix 1 of the Natural England FLL Project Report - Phase 2.

Site Location

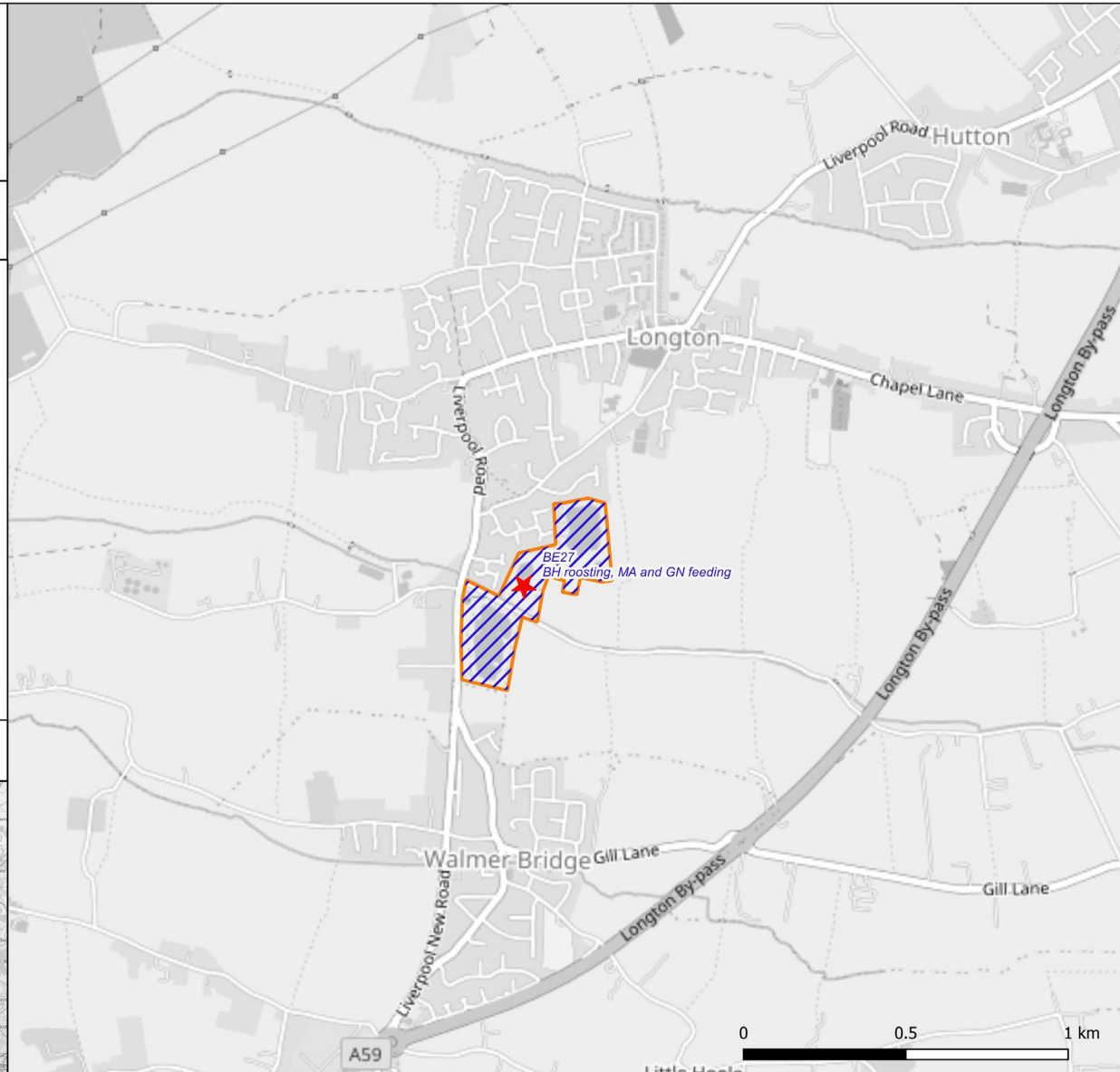

Drawn by: HD
Checked by: LB
Date: 28/09/22



Legend

FLL potential

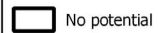
 No potential

Primary habitat category

 Human

© Natural England 2022
© OpenStreetMap Contributors 2022
All other data sources and licencing information can be found in Appendix 1 of the Natural England FLL Project Report - Phase 2.

Site Location

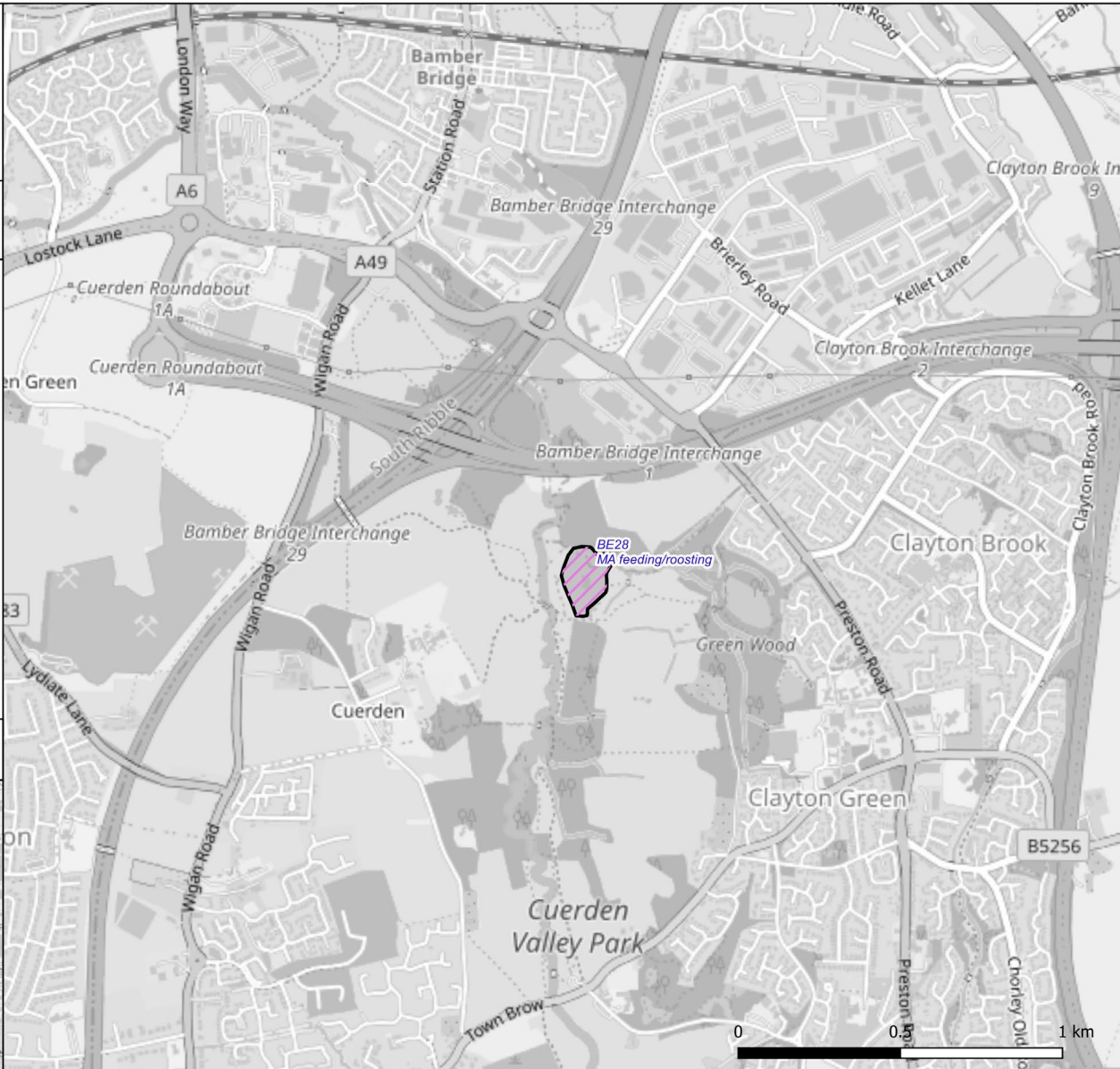
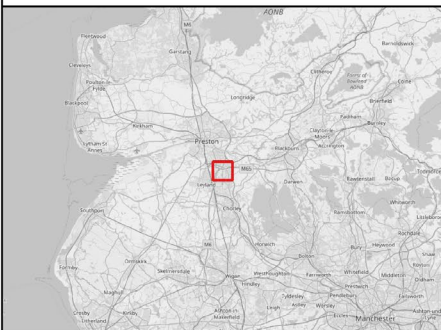

Drawn by: HD
Checked by: LB
Date: 28/09/22



Legend

FLL potential

 No potential

Primary habitat category

 Waterbodies

 Disturbance

© Natural England 2022
© OpenStreetMap Contributors 2022
All other data sources and licencing information can be found in Appendix 1 of the Natural England FLL Project Report - Phase 2.

Site Location



Drawn by: HD
Checked by: LB
Date: 28/09/22



Legend

FLL potential

No potential

Primary habitat category

Waterbodies

Special Protection Area

© Natural England 2022
© OpenStreetMap Contributors 2022
All other data sources and licencing information can be found in Appendix 1 of the Natural England FLL Project Report - Phase 2.

Site Location



Drawn by: HD
Checked by: LB
Date: 28/09/22



Legend

FLL potential

 High potential

Primary habitat category

 Farmland

 Special Protection Area

© Natural England 2022

© OpenStreetMap Contributors 2022

All other data sources and licencing information can be found in Appendix 1 of the Natural England FLL Project Report - Phase 2.

Site Location

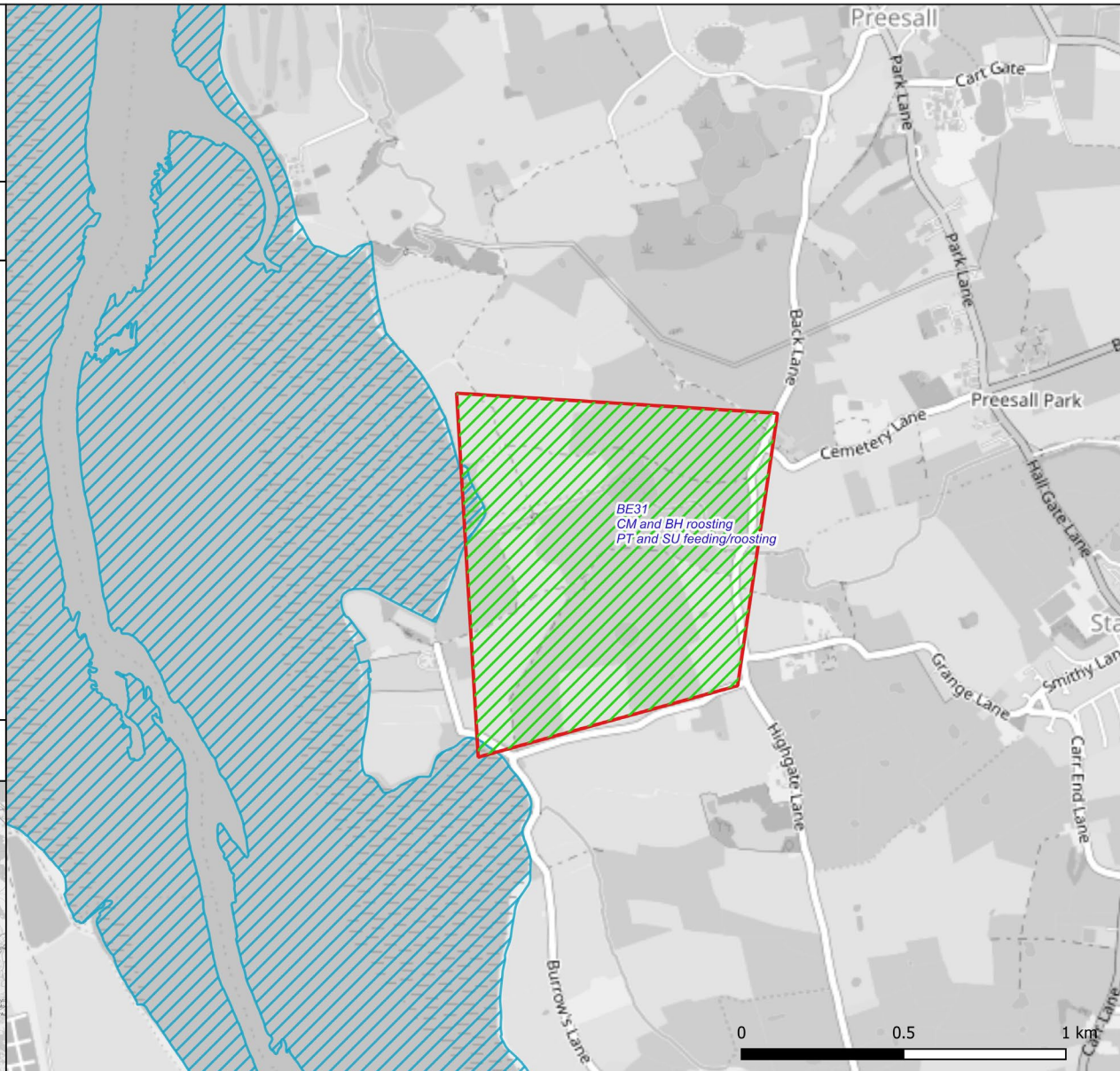

Drawn by: HD
Checked by: LB
Date: 28/09/22



Legend

FLL potential

No potential

Primary habitat category

Waterbodies

Disturbance

Special Protection Area

© Natural England 2022
© OpenStreetMap Contributors 2022
All other data sources and licencing information can be found in Appendix 1 of the Natural England FLL Project Report - Phase 2.

Site Location

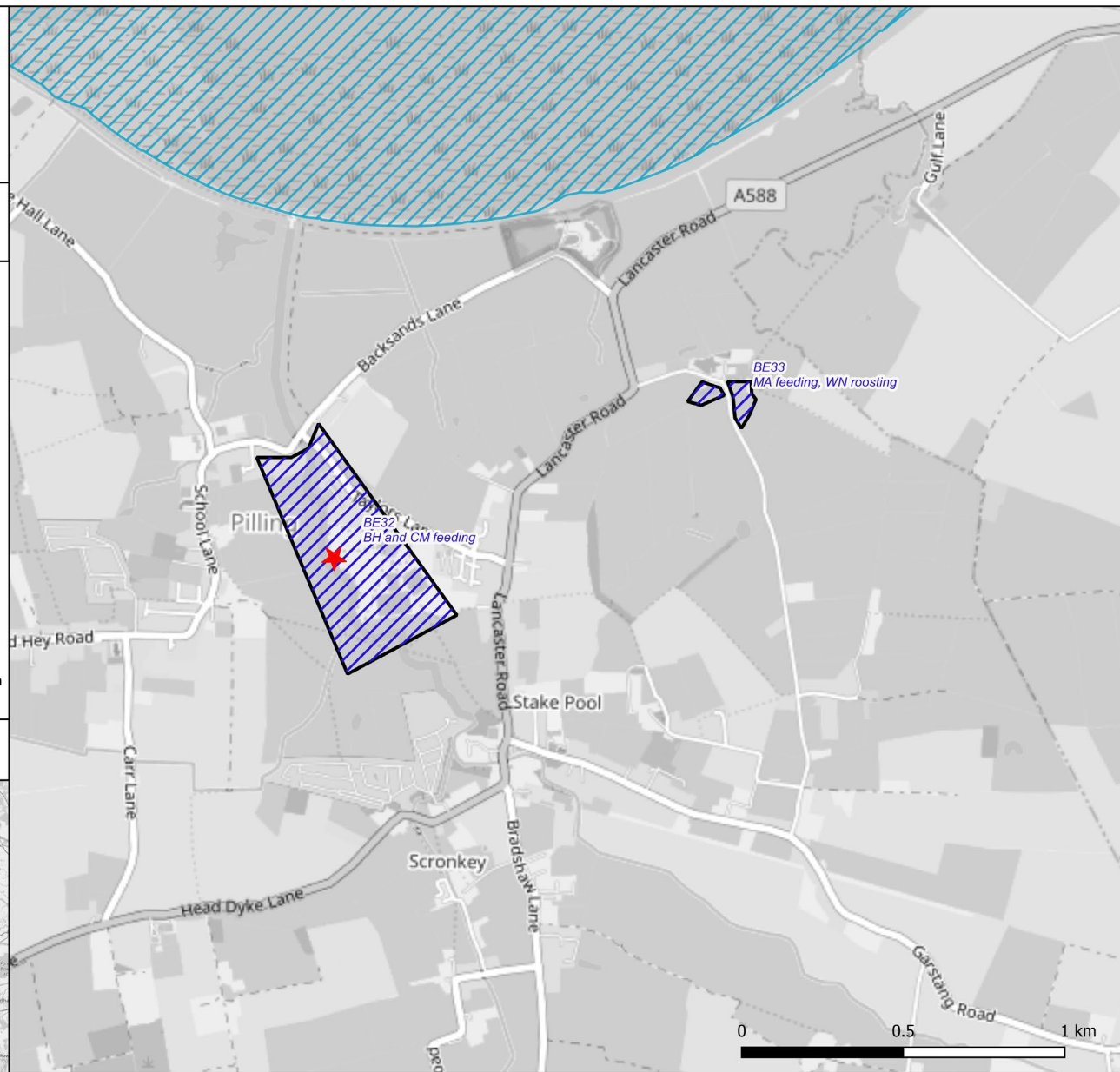

Drawn by: HD
Checked by: LB
Date: 28/09/22



Legend

FLL potential

 Low-moderate potential

Primary habitat category

 Heathland and Bogs

© Natural England 2022
© OpenStreetMap Contributors 2022
All other data sources and licencing information can be found in Appendix 1 of the Natural England FLL Project Report - Phase 2.

Site Location

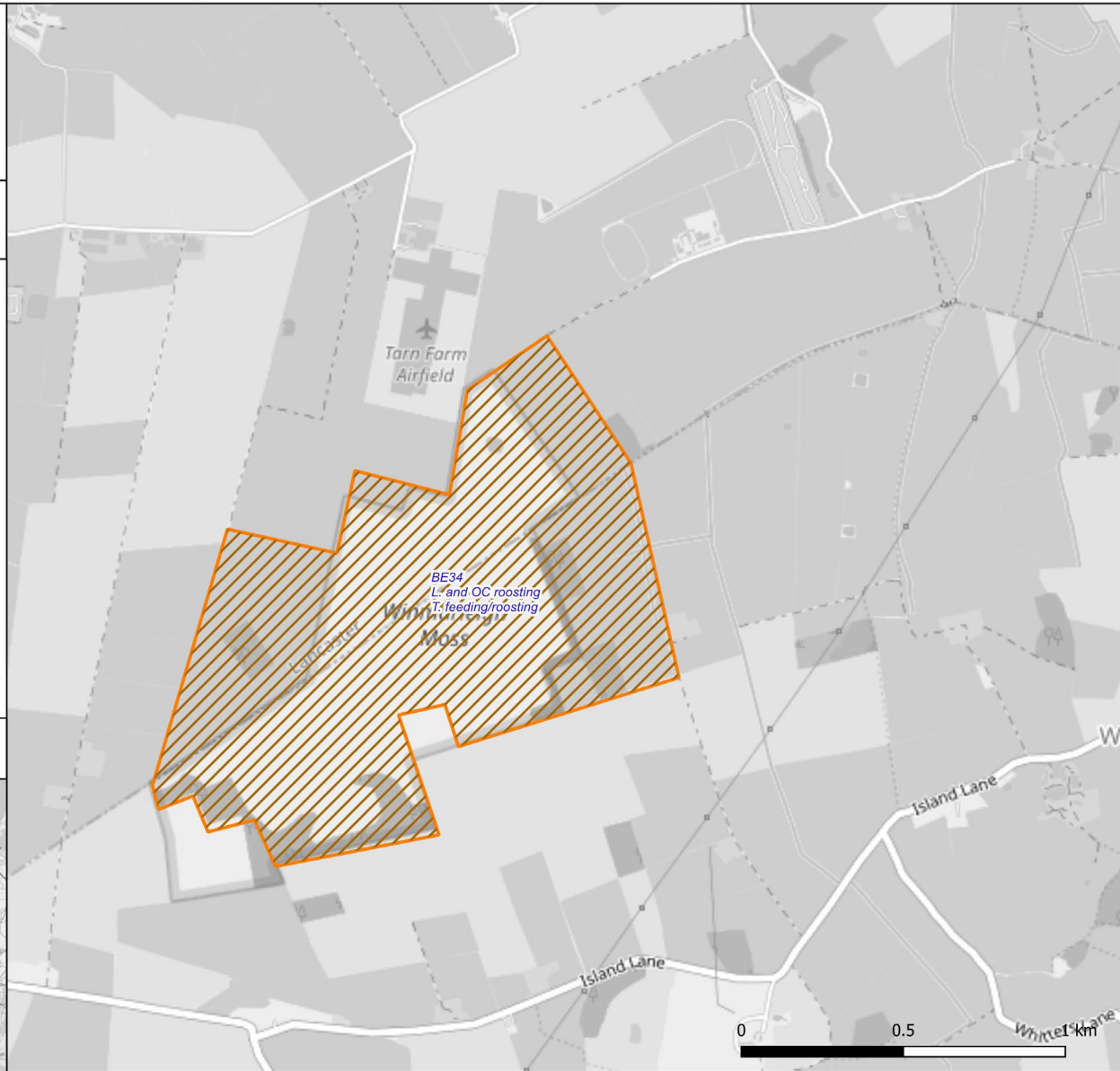

Drawn by: HD
Checked by: LB
Date: 28/09/22



Legend

FLL potential

No potential

Primary habitat category

Waterbodies

Disturbance

Special Protection Area

© Natural England 2022
© OpenStreetMap Contributors 2022
All other data sources and licencing information can be found in Appendix 1 of the Natural England FLL Project Report - Phase 2.

Site Location



Drawn by: HD
Checked by: LB
Date: 28/09/22



Legend

FLL potential

- No potential
- Low-moderate potential

Primary habitat category

- Waterbodies
- Disturbance

© Natural England 2022
© OpenStreetMap Contributors 2022
All other data sources and licencing information can be found in Appendix 1 of the Natural England FLL Project Report - Phase 2.

Site Location

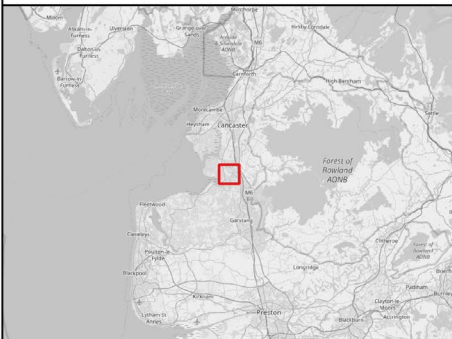

Drawn by: HD
Checked by: LB
Date: 28/09/22



Legend

FLL potential

- No potential
- Low-moderate potential

Primary habitat category

- Waterbodies
- Special Protection Area

© Natural England 2022
© OpenStreetMap Contributors 2022
All other data sources and licencing information can be found in Appendix 1 of the Natural England FLL Project Report - Phase 2.

Site Location

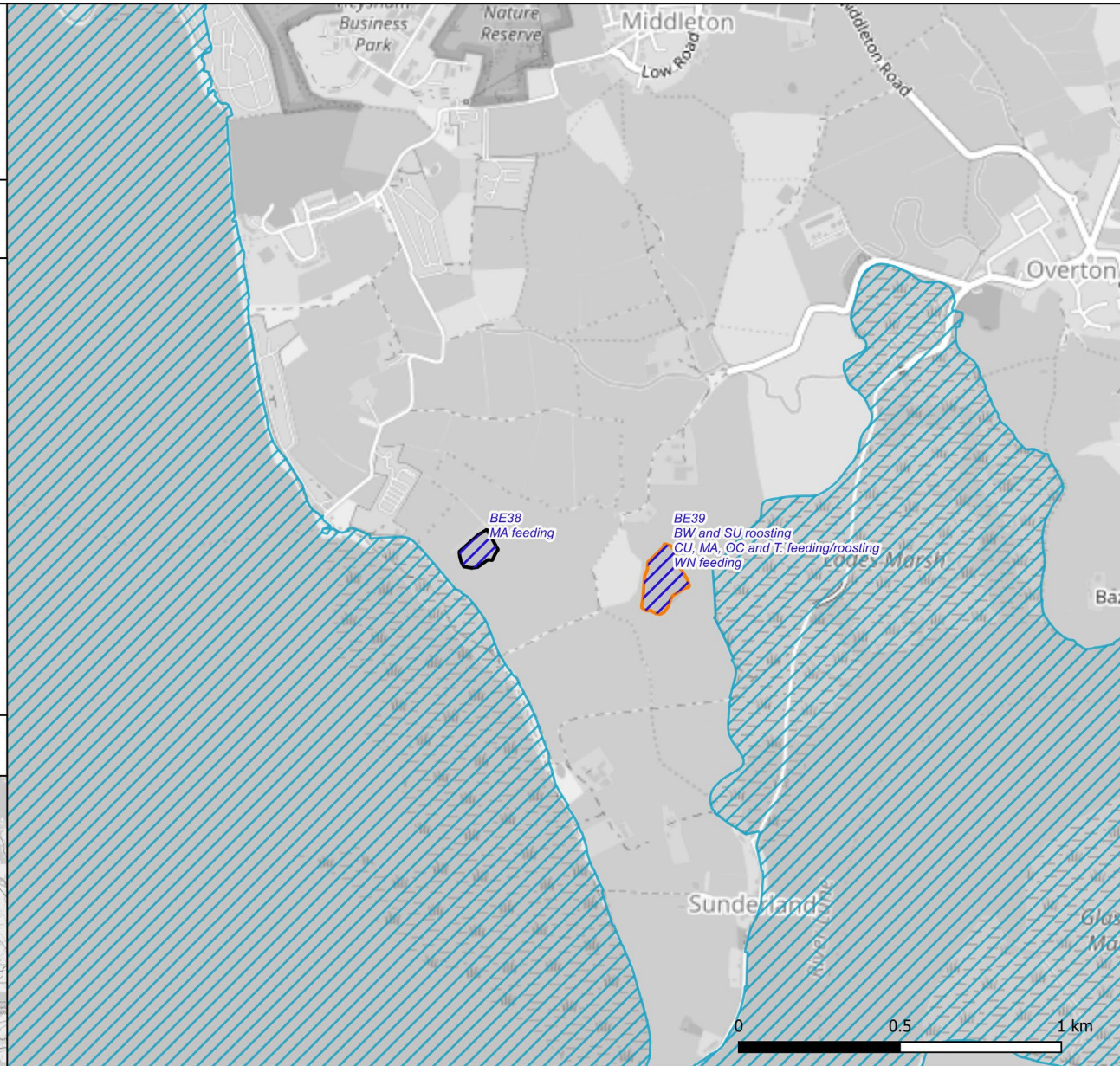

Drawn by: HD
Checked by: LB
Date: 28/09/22



Legend

FLL potential

 Low-moderate potential

Primary habitat category

 Waterbodies

© Natural England 2022
© OpenStreetMap Contributors 2022
All other data sources and licencing information can be found in Appendix 1 of the Natural England FLL Project Report - Phase 2.

Site Location



Drawn by: HD
Checked by: LB
Date: 28/09/22



Legend

FLL potential

- No potential
- Low-moderate potential

Primary habitat category

- Waterbodies
- Farmland
- Disturbance
- Special Protection Area

© Natural England 2022
© OpenStreetMap Contributors 2022
All other data sources and licencing information can be found in Appendix 1 of the Natural England FLL Project Report - Phase 2.

Site Location

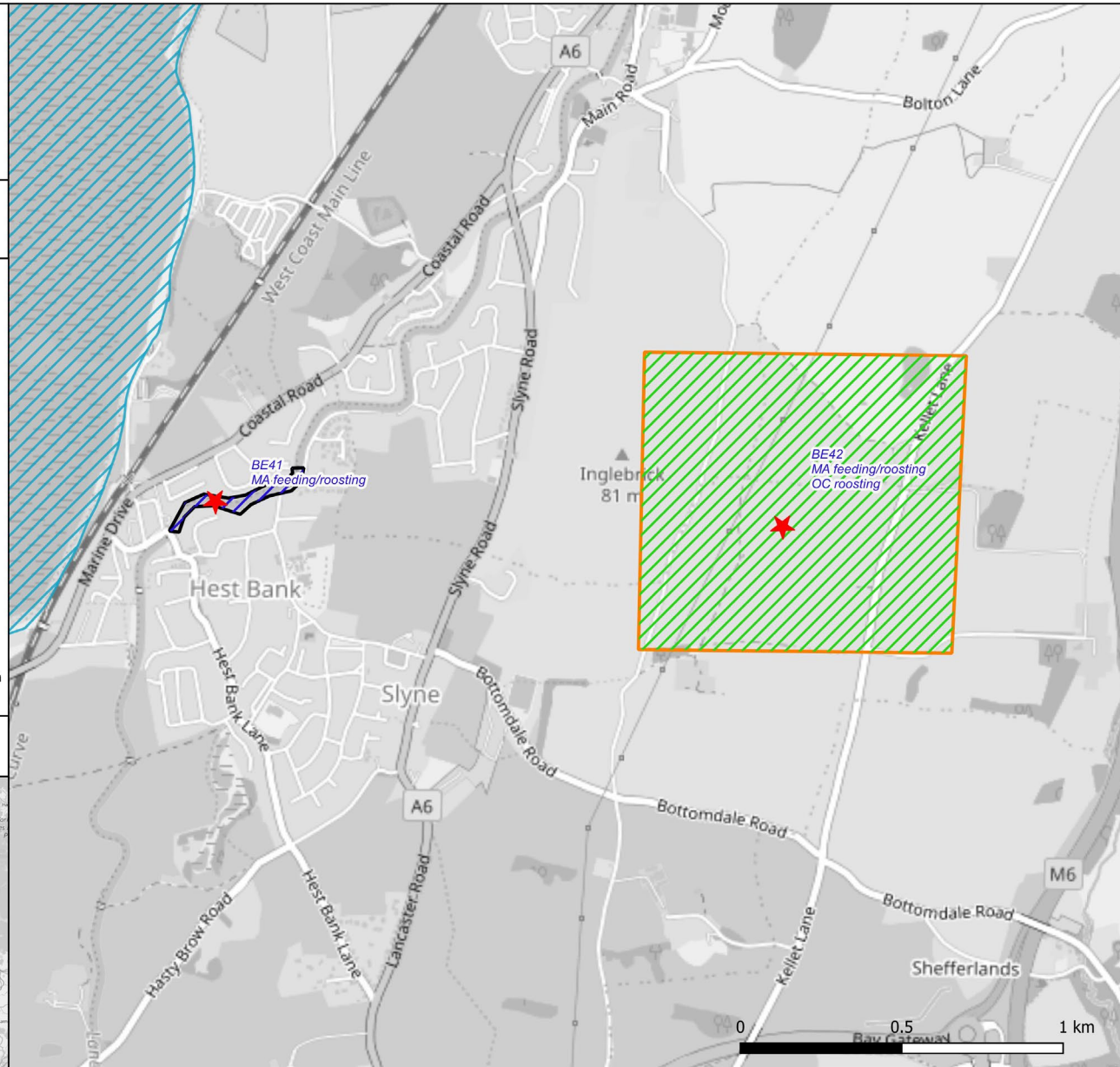

Drawn by: HD
Checked by: LB
Date: 28/09/22



Legend

FLL potential

No potential

Primary habitat category

Waterbodies

Disturbance

© Natural England 2022
© OpenStreetMap Contributors 2022
All other data sources and licencing information can be found in Appendix 1 of the Natural England FLL Project Report - Phase 2.

Site Location

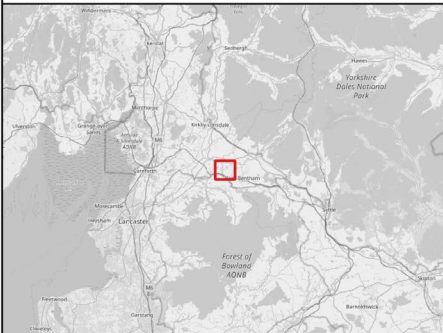

Drawn by: HD
Checked by: LB
Date: 28/09/22



Legend

FLL potential

 No potential

Primary habitat category

 Waterbodies

 Disturbance

© Natural England 2022

© OpenStreetMap Contributors 2022

All other data sources and licencing information can be found in Appendix 1 of the Natural England FLL Project Report - Phase 2.

Site Location

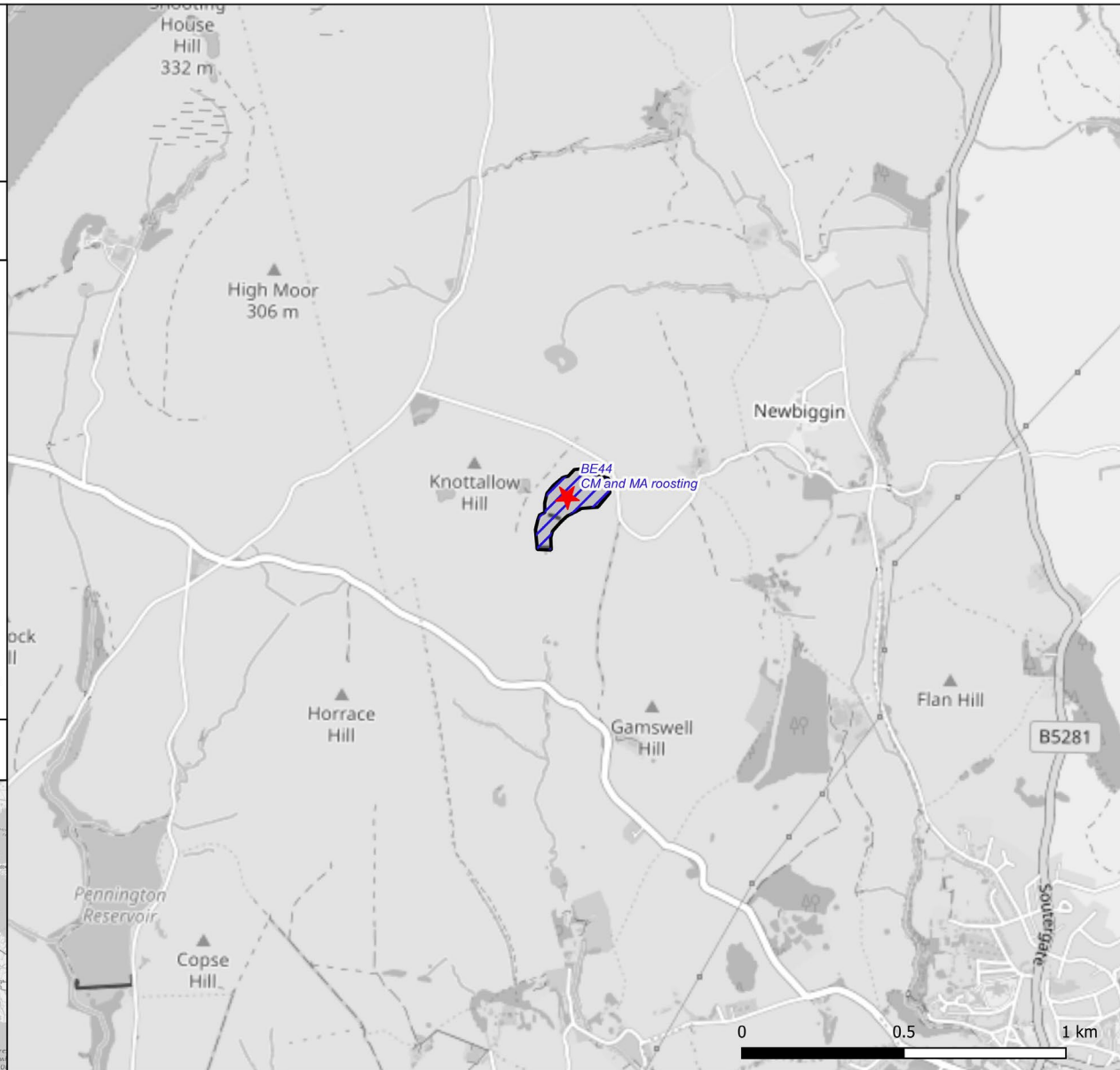
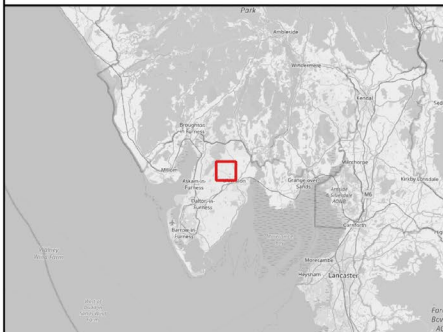

Drawn by: HD
Checked by: LB
Date: 28/09/22



Legend

FLL potential

No potential

Primary habitat category

Waterbodies

Disturbance

Special Protection Area

© Natural England 2022

© OpenStreetMap Contributors 2022

All other data sources and licencing information can be found in Appendix 1 of the Natural England FLL Project Report - Phase 2.

Site Location

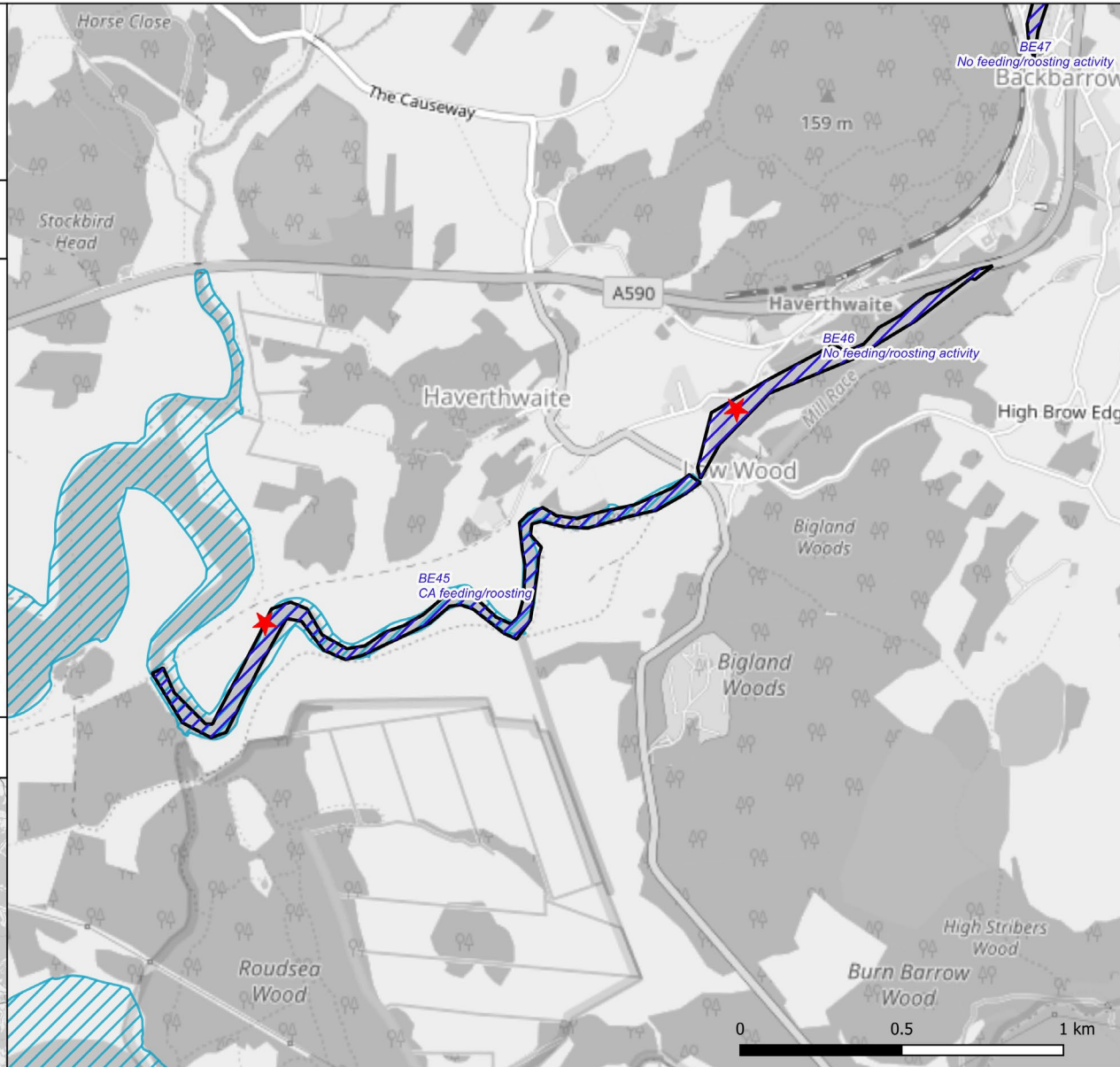
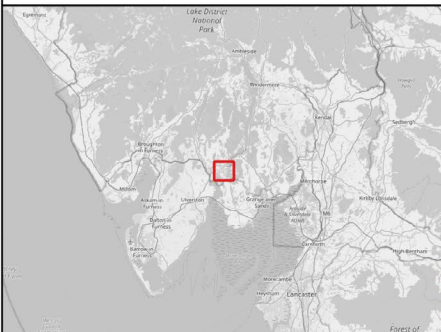

Drawn by: HD
Checked by: LB
Date: 28/09/22



Legend

FLL potential

 No potential

Primary habitat category

 Waterbodies

© Natural England 2022
© OpenStreetMap Contributors 2022
All other data sources and licencing information can be found in Appendix 1 of the Natural England FLL Project Report - Phase 2.

Site Location

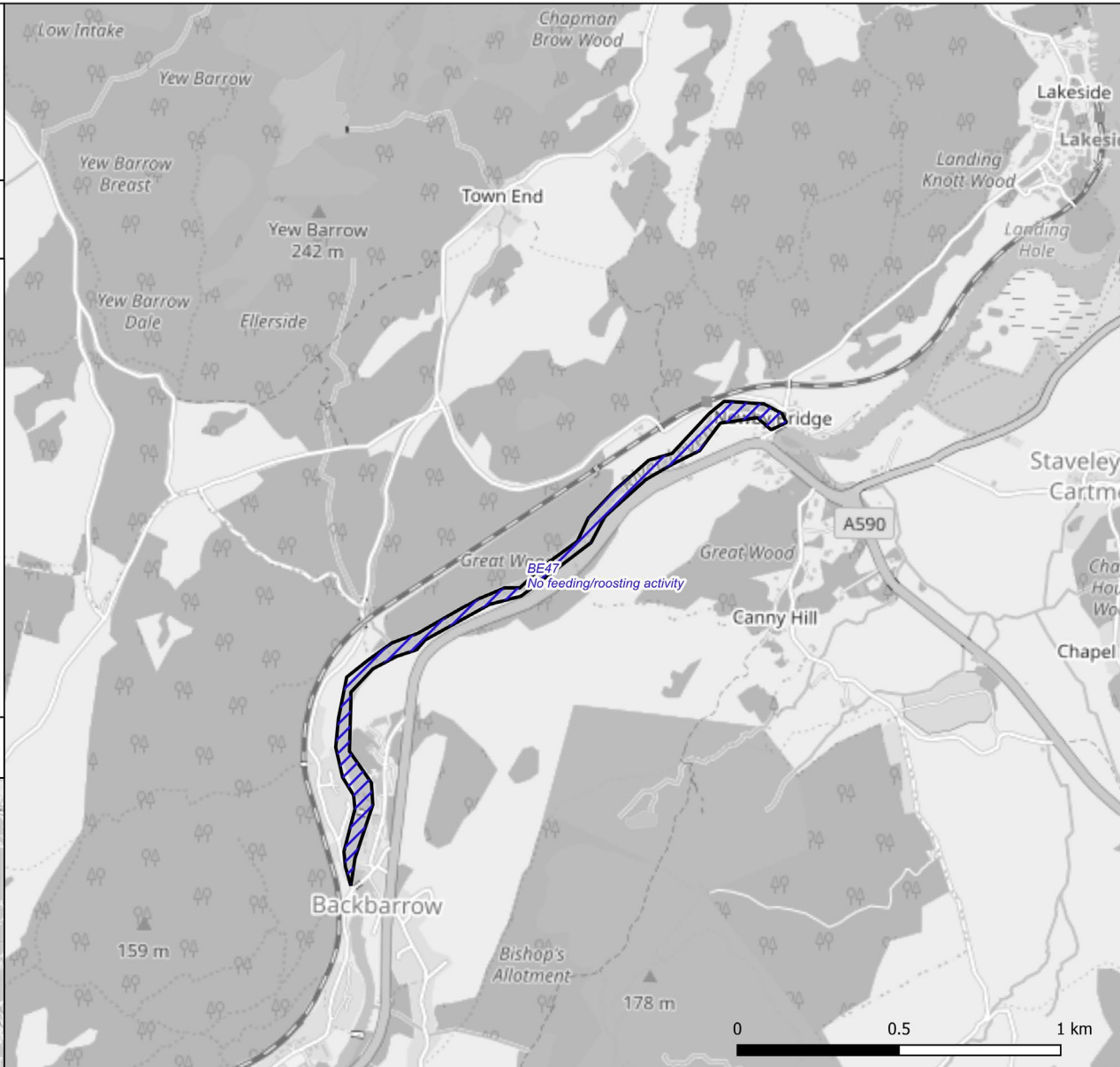
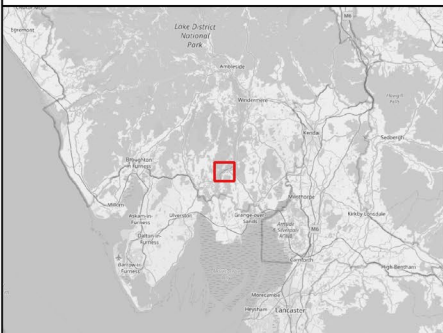

Drawn by: HD
Checked by: LB
Date: 28/09/22



Legend

FLL potential

 No potential

Primary habitat category

 Waterbodies

 Disturbance

© Natural England 2022

© OpenStreetMap Contributors 2022

All other data sources and licencing information can be found in Appendix 1 of the Natural England FLL Project Report - Phase 2.

Site Location

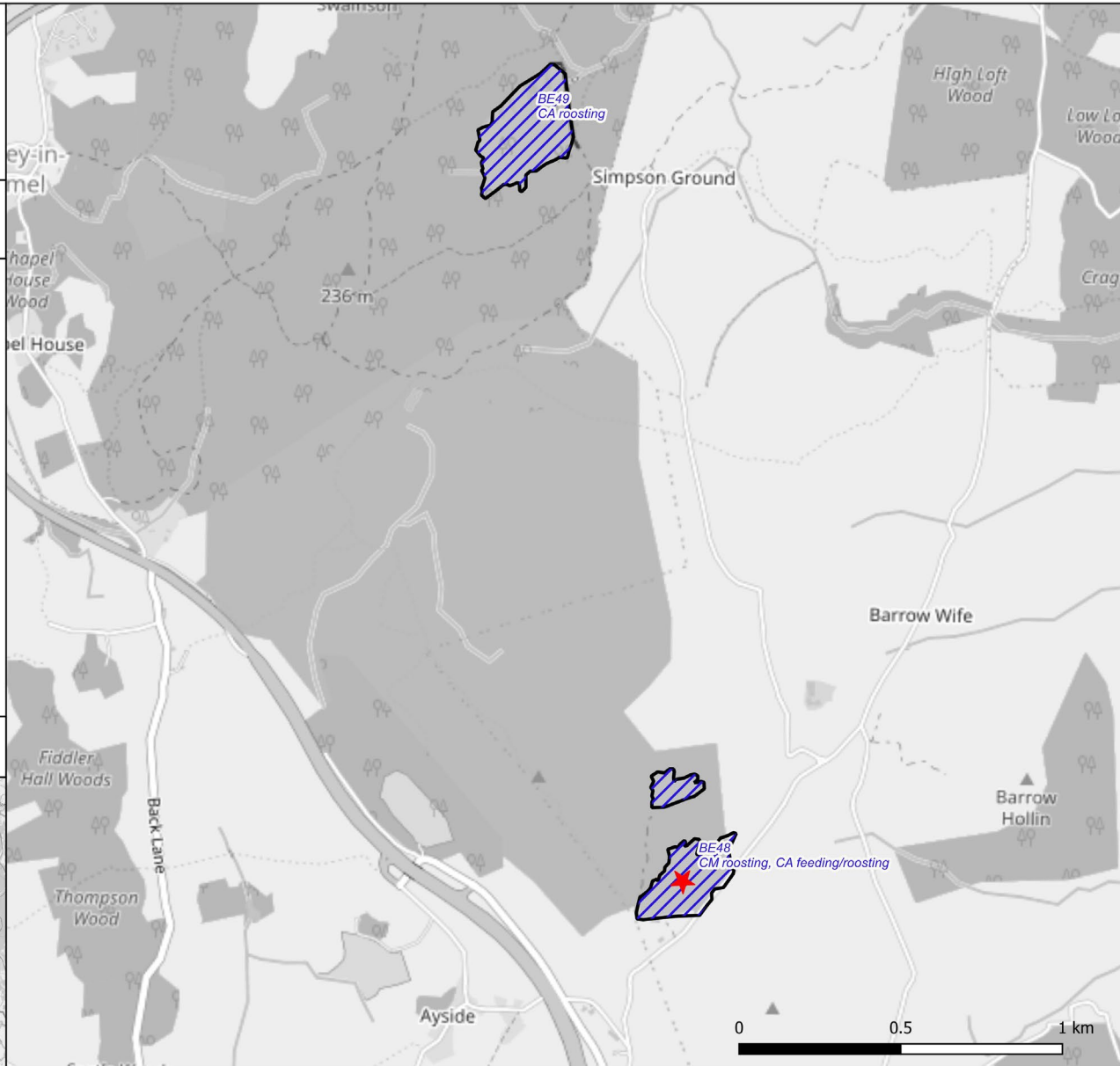
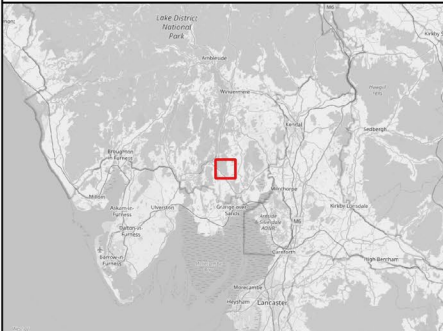

Drawn by: HD
Checked by: LB
Date: 28/09/22



Legend

FLL potential

No potential

Primary habitat category

Waterbodies

Disturbance

© Natural England 2022
© OpenStreetMap Contributors 2022
All other data sources and licencing information can be found in Appendix 1 of the Natural England FLL Project Report - Phase 2.

Site Location

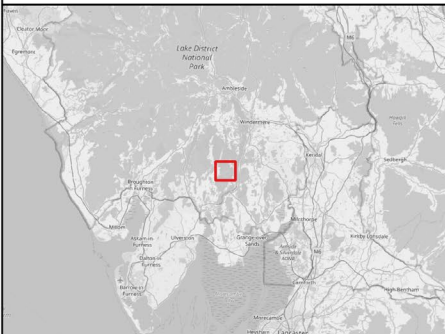

Drawn by: HD
Checked by: LB
Date: 28/09/22



Legend

FLL potential

No potential

Primary habitat category

Waterbodies

Farmland

Disturbance

© Natural England 2022
© OpenStreetMap Contributors 2022
All other data sources and licencing information can be found in Appendix 1 of the Natural England FLL Project Report - Phase 2.

Site Location

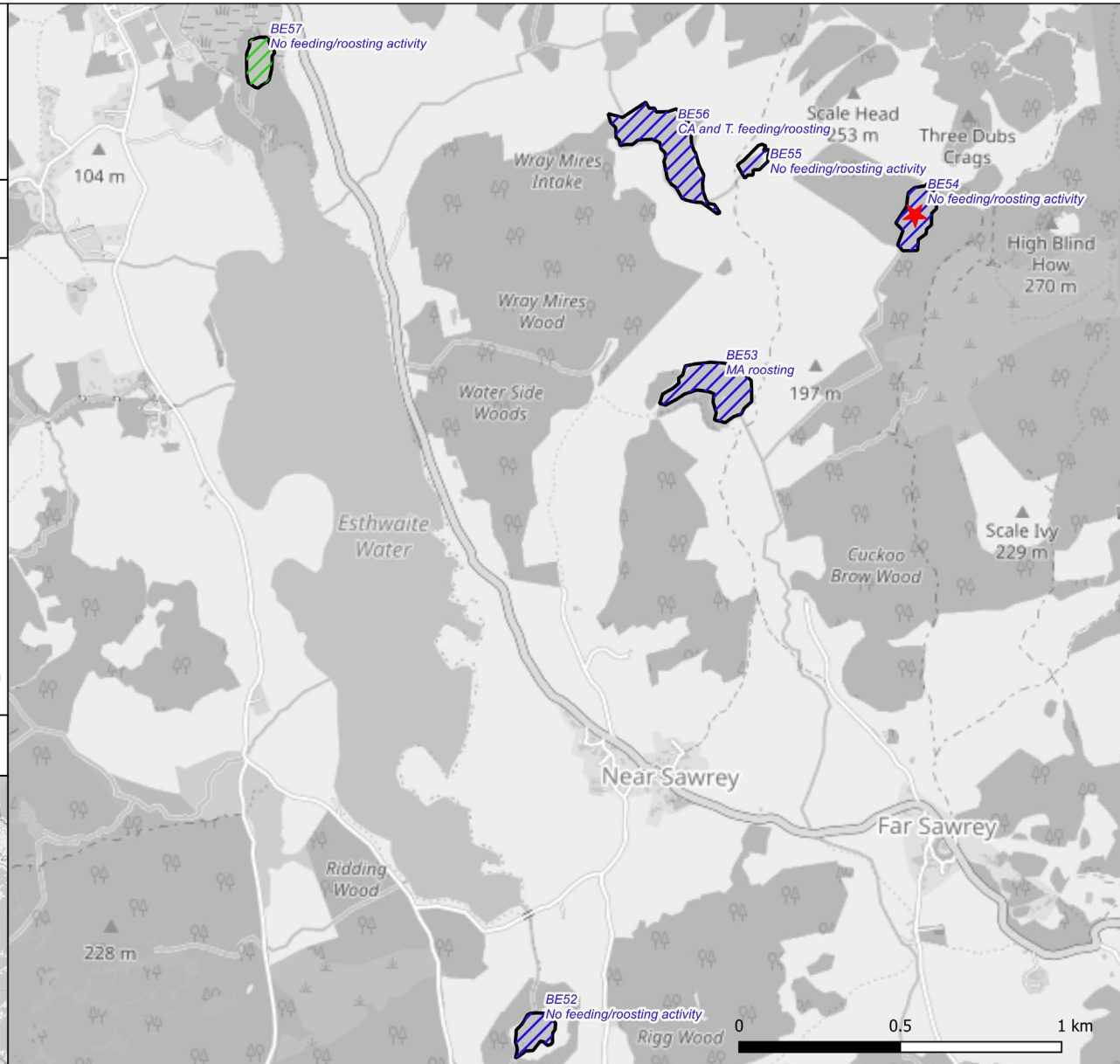
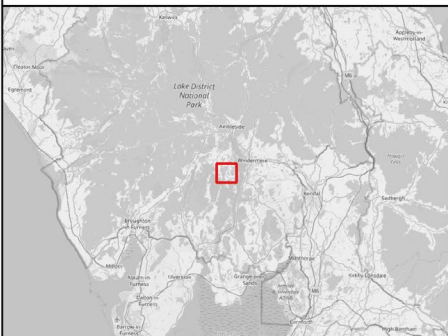

Drawn by: HD
Checked by: LB
Date: 28/09/22



Legend

FLL potential

No potential

Low-moderate potential

Primary habitat category

Waterbodies

Disturbance

© Natural England 2022
© OpenStreetMap Contributors 2022
All other data sources and licencing information can be found in Appendix 1 of the Natural England FLL Project Report - Phase 2.

Site Location

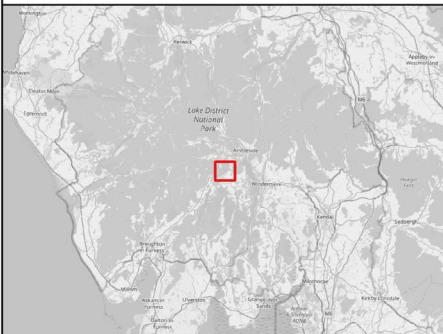

Drawn by: HD
Checked by: LB
Date: 28/09/22



Legend

FLL potential

No potential

Primary habitat category

Waterbodies

Disturbance

© Natural England 2022
© OpenStreetMap Contributors 2022
All other data sources and licencing information can be found in Appendix 1 of the Natural England FLL Project Report - Phase 2.

Site Location

