

Grid Sq. = 2.85 cm²

Boomin Planning Guidelines
Job No. 25/91

ARPs 50 → 57
No pit
ALC 3A
July 91

"LAND WEST OF LAUNCESTON
ROAD, COOKSLAND
(BMD)"

BUSINESS PARK
BM 10

3A

5X08006700

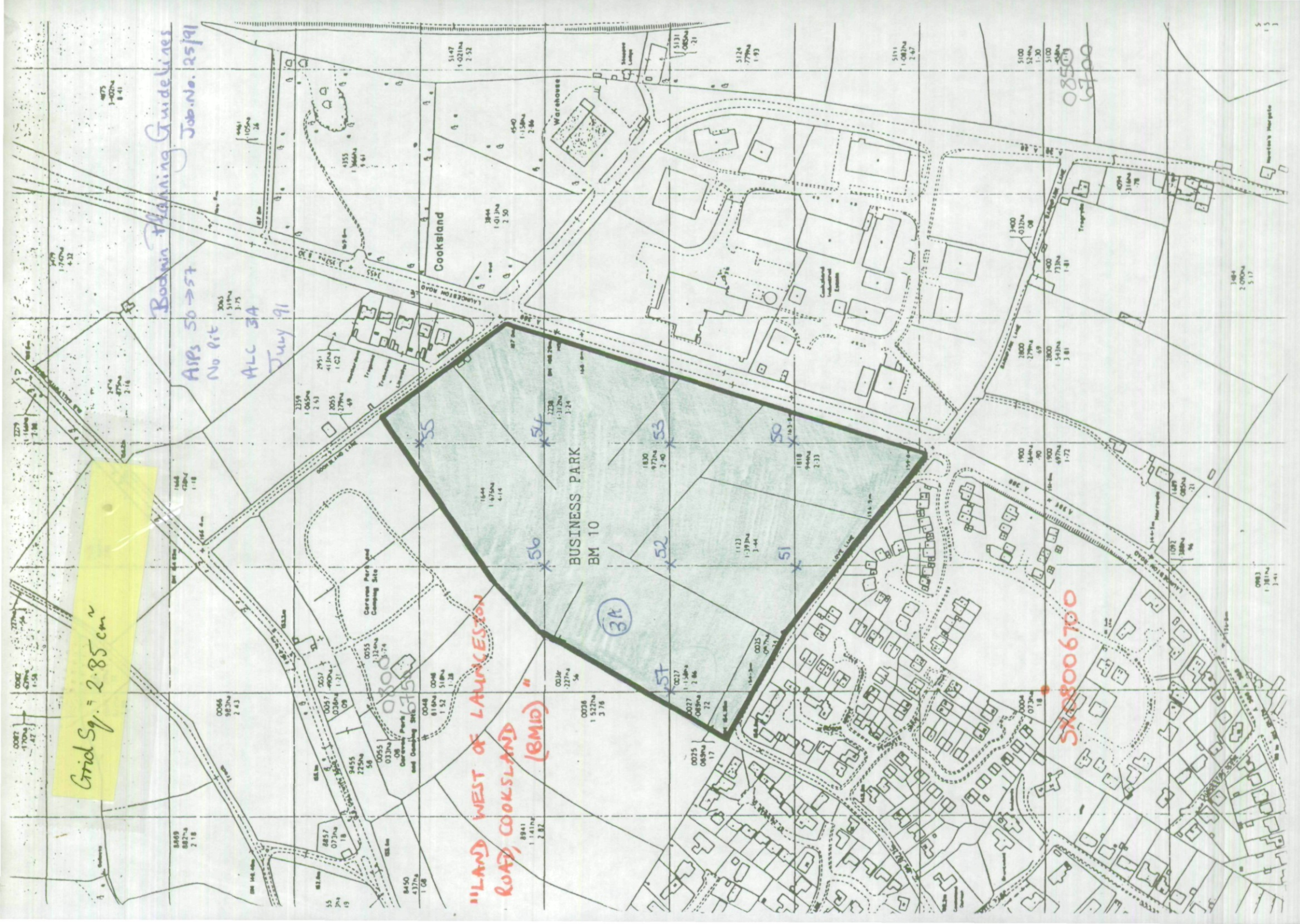

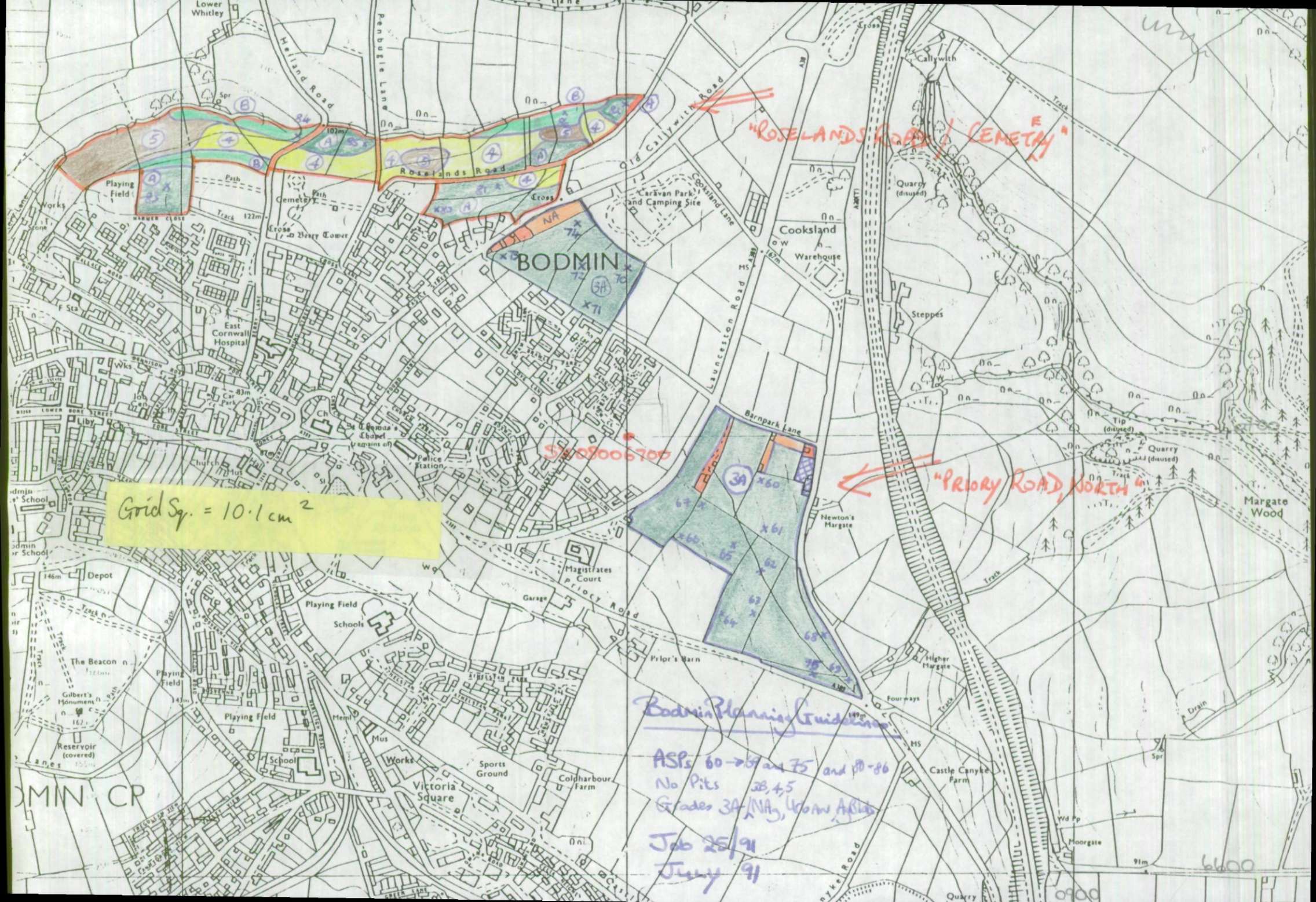

Grid Sq. = 10.1 cm²

ROSELANDS ROAD CEMETERY

5409006700

PRIORY ROAD, NORTH

Bodmin Planning Guidelines

ASPs 60-86 and 75 and 80-86
No Pits 38, 45
Grades 3A, NA, 40, 45, 46

Job 25/91
July 91

BODMIN CP

0900

6100

"Land North of Castle Canyon Road (BM 2(1))"

1 Grid Sq. = 2.0 cm²

AREA WITH EXISTING PLANNING PERMISSION

HOUSING BM 2(1)

JUNIOR & INFANT SCHOOL BM 27

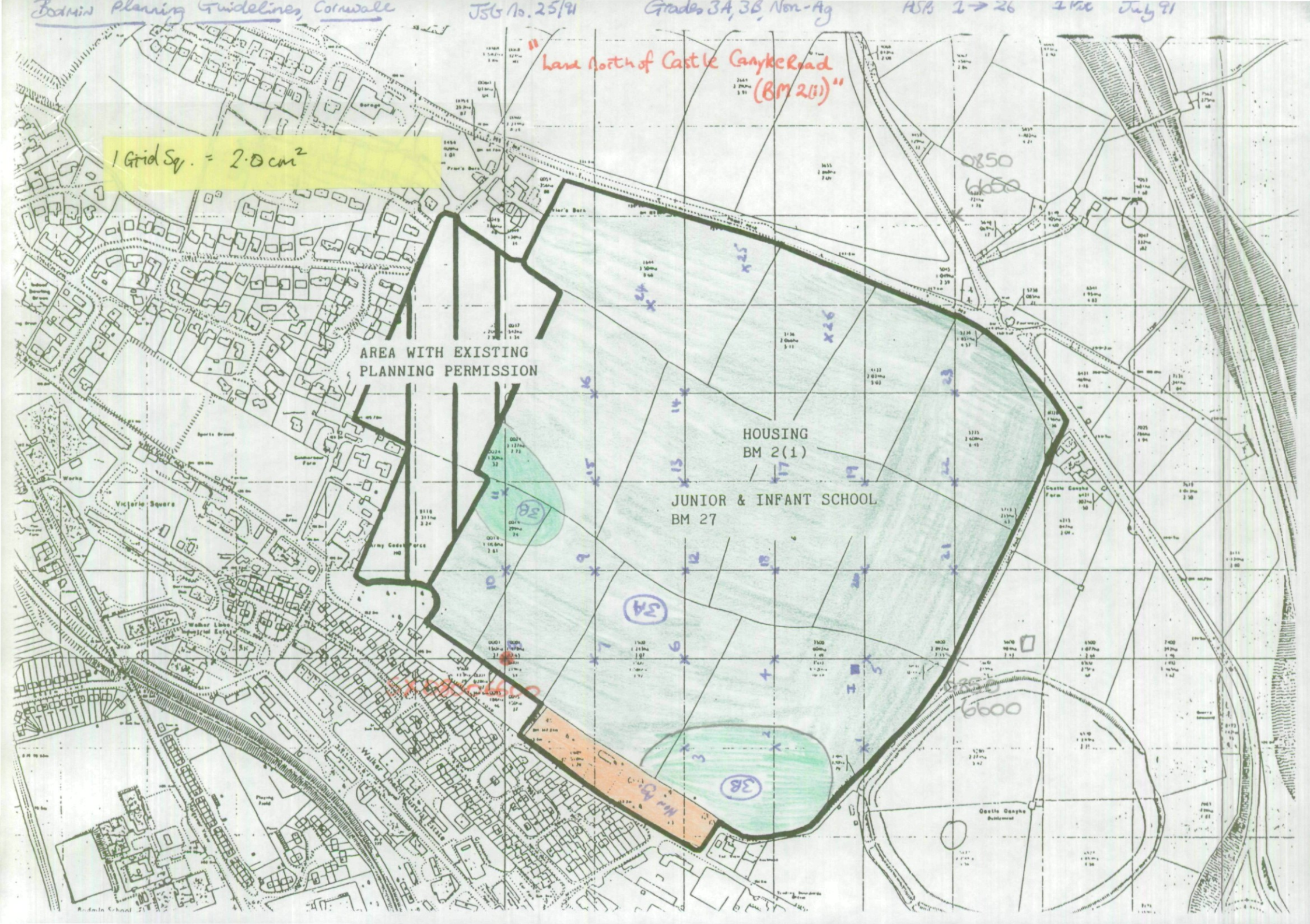

38

3A

3B

0850
6000

6600

12-14-15-16-17-18-19-20-21-22-23-24-25-26

AREA WITH EXISTING PLANNING PERMISSION

HOUSING
BM 2(1)

JUNIOR & INFANT SCHOOL
BM 27

1 Grid Sq. = 2.0 cm²

"Land North of Castle Canyon Road
(BM 2(1))"

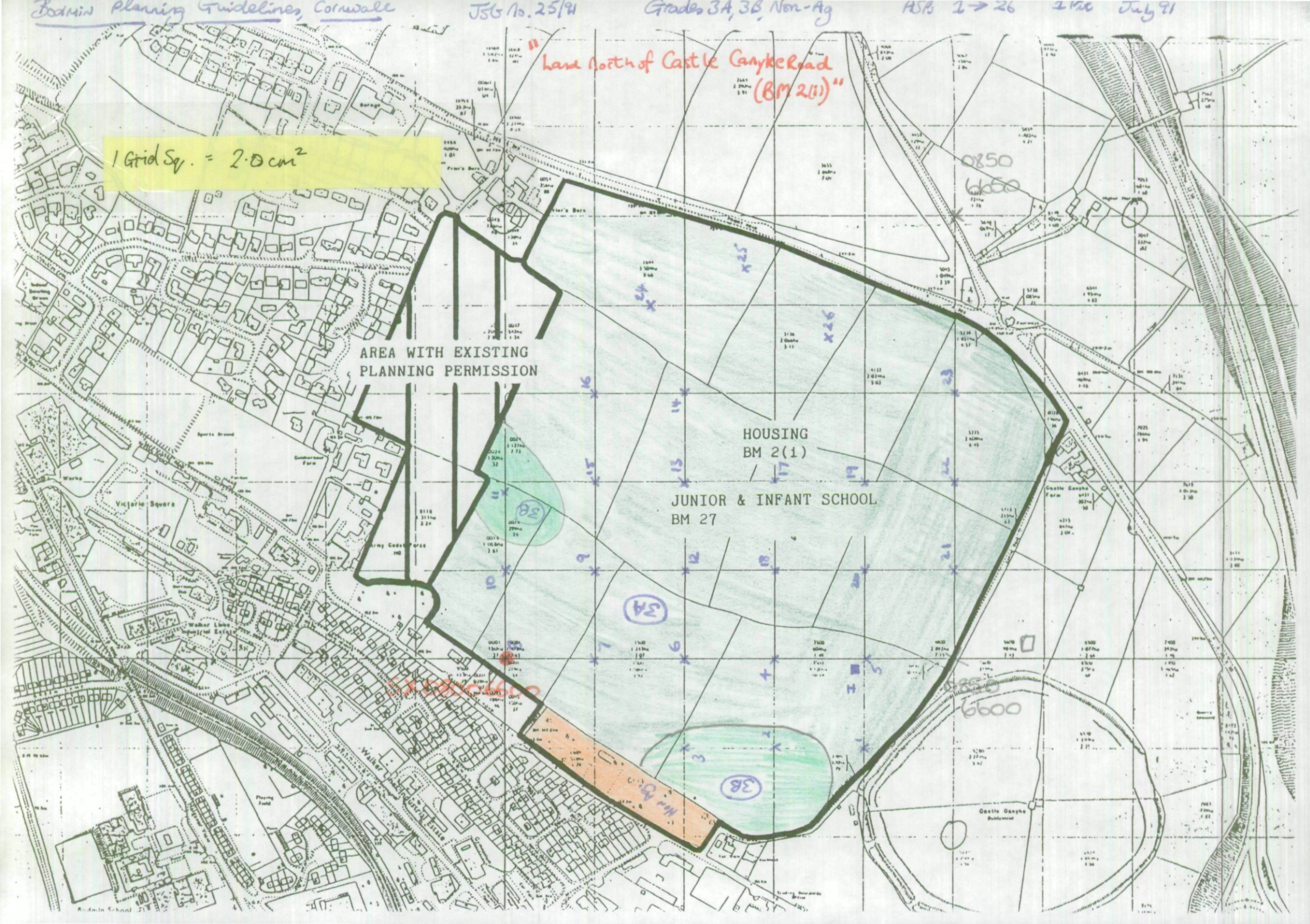

1 Grid Sq. = 2.85ha

0426
1 340a
3 32

Badmin School

Victoria Square

X0250.6510

42

Non Ag

urb

HOUSING
BM 2(ii)

x 31

(A)

x 41

x 37

(B)

x 40

x 39

(B)

x 38

0750
x 6550

Badmin Planning Guidelines
25/11

Grades 3A, 3B, NA, Urb
AsBs 31, 37 => 42
No Pits July 91

"Land West of Badmin School
(BM2(iii))"

1336
3 291ha
8 17

7735
2 692ha
6 55

Grid Sq. = 2.6cm²

ASPs 27 → 30
32 → 36
Plot No 2

July 91 Grades:
3A 3B
5
urb, Ag Bldgs

"SCARLETT'S WELL ROAD TO
WATERY LANE
(BM2(iv))"



AREA WITH EXISTING
PLANNING PERMISSION

AREA WITH EXISTING
PLANNING PERMISSION

SX06006750

285 Em²



AREA WITH EXISTING PLANNING PERMISSION

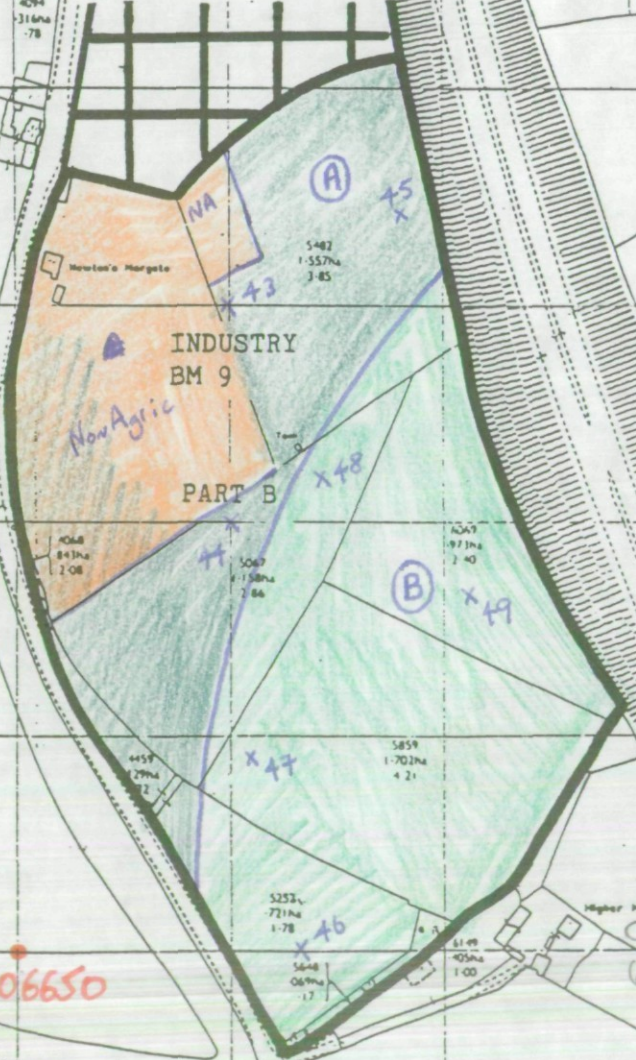

Basin Planning Guidelines

Job 25/91
 ASPs 43 → 49, 58-59
 Grades 3A, 3B, NonAg
 July 91

"Land East and South East of
 Cooksland Industrial Estate
 (BM9)"

SX.08406650

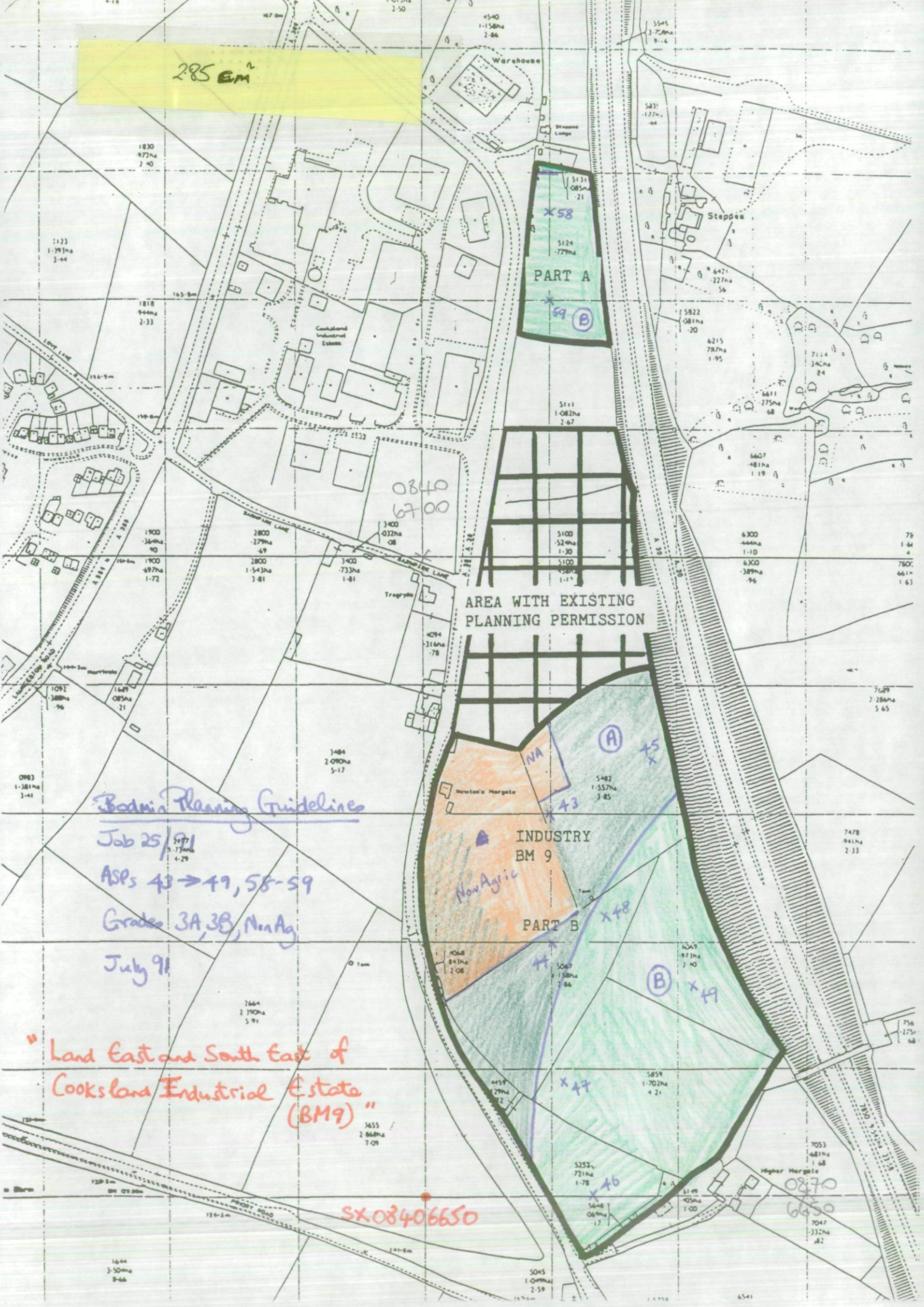

Grid Sq. = 10.1 cm²

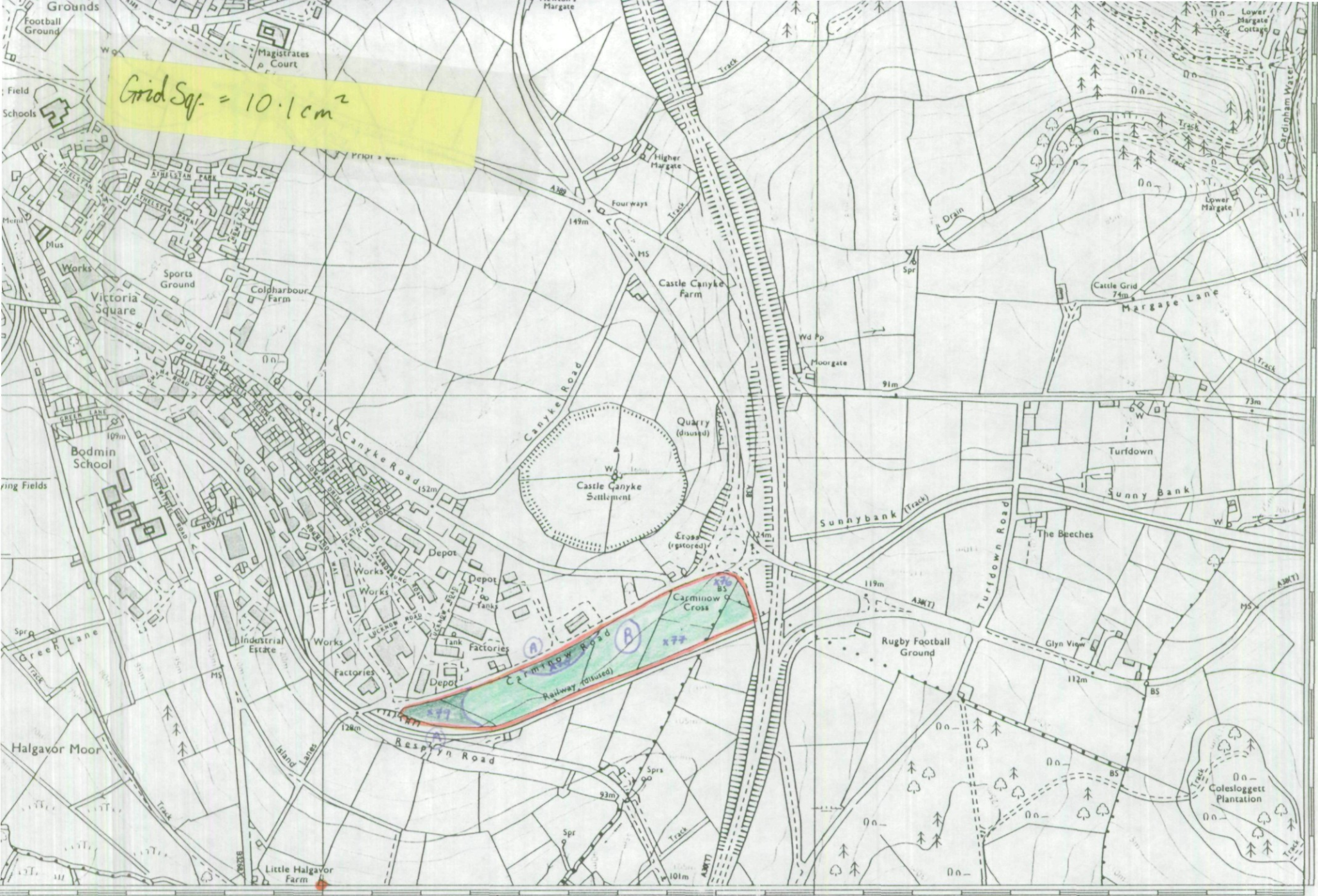

SX08006500

Bodmin Planning Guidelines, Job No. 25/41

Grades 3A, 3B
ASBs 76 → 79 ; No P16

"Carninow Road, South"

LAT 50° 28'

66

CARDINHAM CP

065000m

1:10000m

LANHYDROCK CP

LANHYDROCK CP

LONG 4° 41' W

EN 90 XS

8FCS4353

Ministry of Agriculture, Fisheries and Food
Agricultural Land Classification

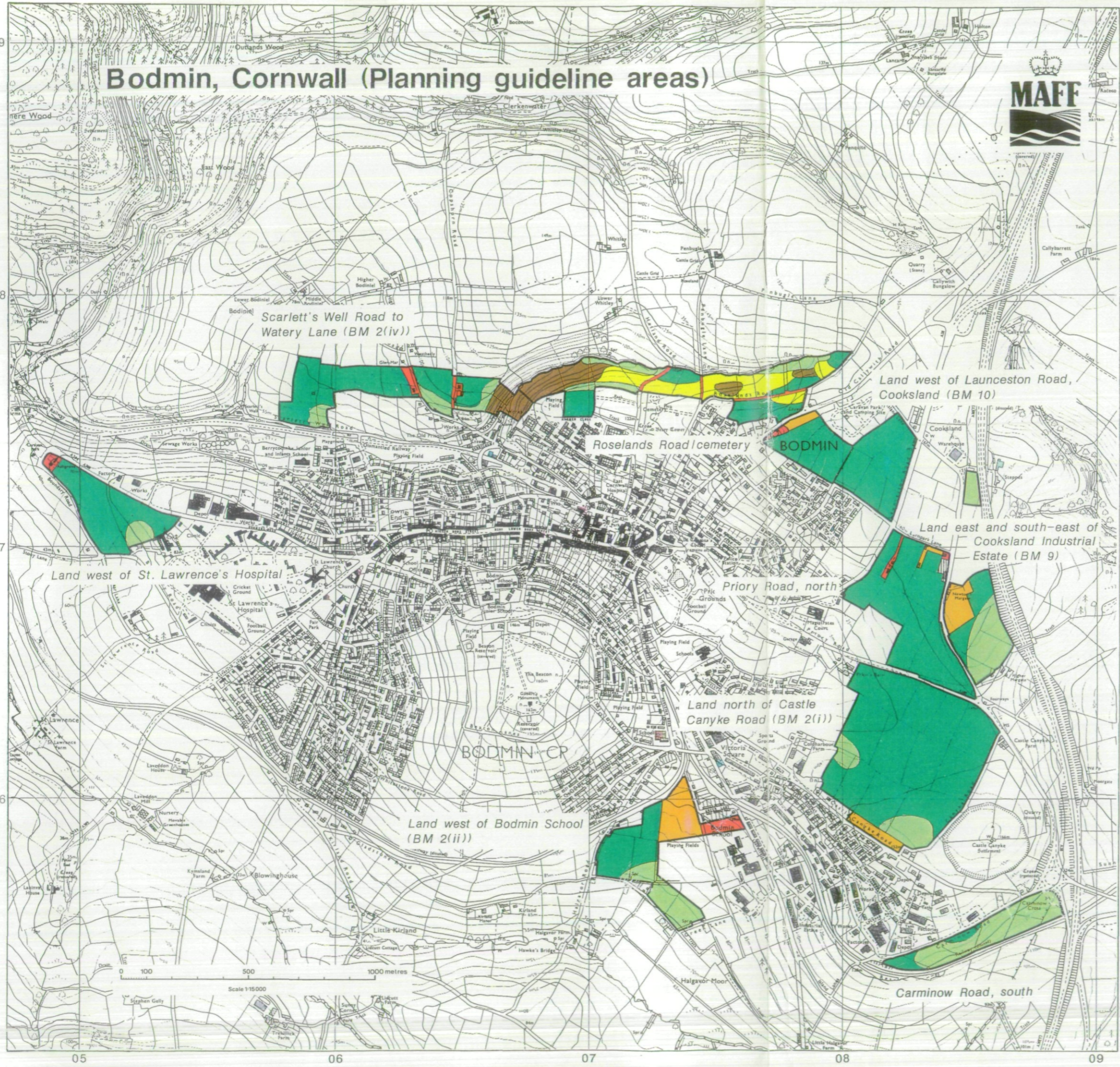

Agricultural Land

ALC grade	Agricultural land quality	Degree of limitation
Grade 1	Excellent	None or very minor
Grade 2	Very good	Minor
Grade 3a	Good	Moderate
Grade 3b	Moderate	Moderate to severe
Grade 4	Poor	Severe
Grade 5	Very poor	Very severe

Other Land Categories

Urban		Agricultural buildings	
Non-agricultural		Open water	
Woodland		Not surveyed	

* Grade/Category not present within survey area

Further details contained in revised Agricultural Land Classification, M.A.F.F. 1988.

Survey Location



The information is accurate at the base map scale but any enlargement would be misleading.

Reproduction in whole or in part by any means is prohibited without the prior permission of M.A.F.F.

Surveyed by the Resource Planning Group July 1991. Map produced by the Cartographic Unit, Farm and Countryside Service, M.A.F.F. Bristol. Ref.no. 23/91/25

Based upon the 1985 Ordnance Survey 1:10 000 map with the permission of The Controller of Her Majesty's Stationery Office, Crown Copyright Reserved.

© Crown Copyright Reserved 1991.