

Agricultural Land Classification

Cam, North East.

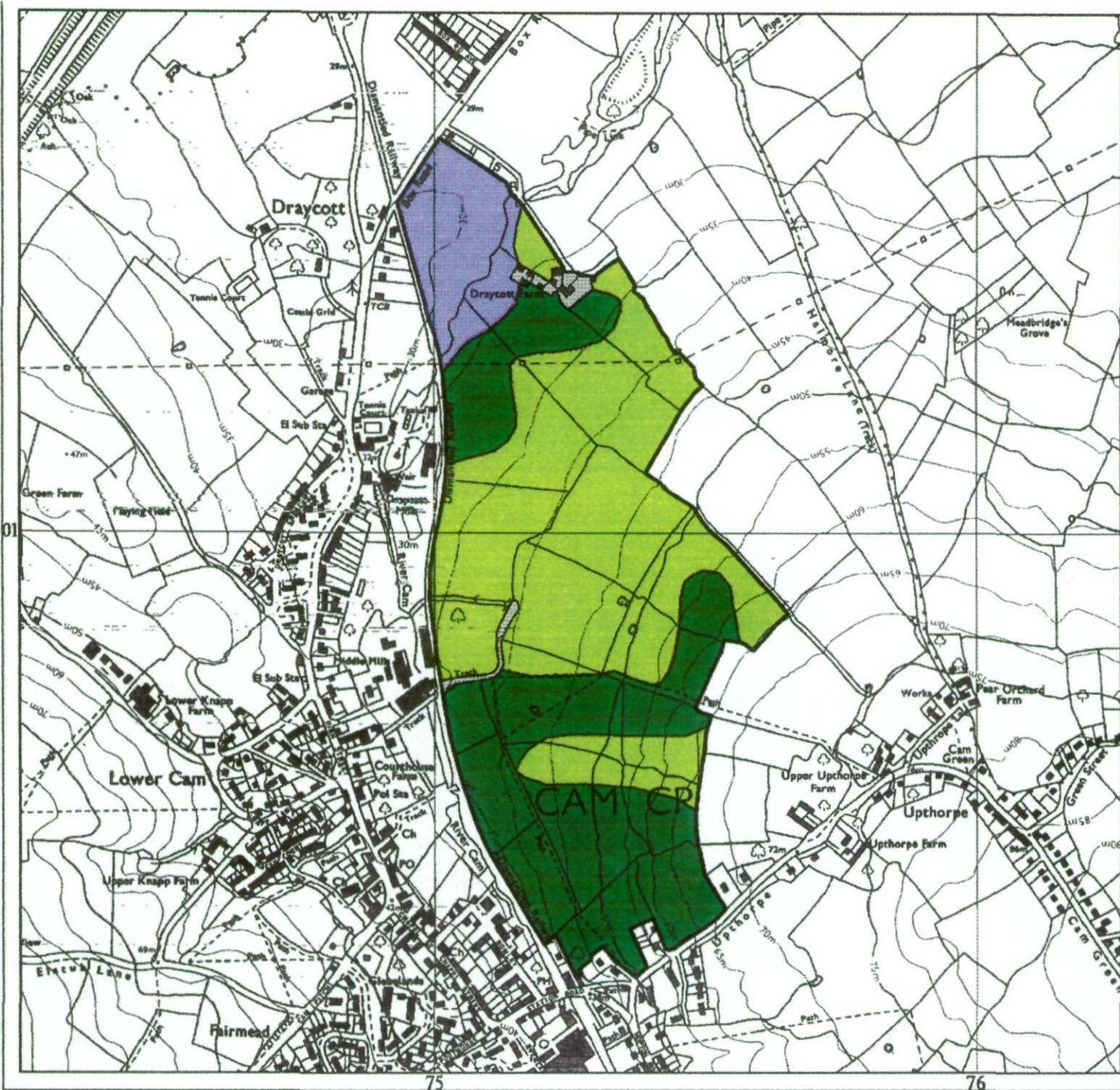

Legend

	Quality	Area (ha)
Grade 1	Excellent	0.0
Grade 2	Very Good	6.0
Grade 3a	Good	22.9
Grade 3b	Moderate	29.7
Grade 4	Poor	0.0
Grade 5	Very Poor	0.0
	Agricultural land not surveyed	0.0
	Other land	0.8
	Boundary of survey area	
Total agricultural land area		58.6
Total survey area		59.4
* Not present within survey area		

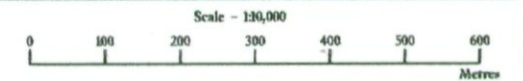

Further details contained in MAFF (1988) Agricultural Land Classification of England and Wales - Revised guidelines and criteria for grading the quality of agricultural land. Maff (publications), London SE99 7TP. The information is accurate at base map scale but any enlargement would be misleading. Reproduction in whole or in part by any means is prohibited without the prior permission of MAFF.

Surveyed and drawn by the Resource Planning Team, FRCA Western Region. Based on the 1980 Ordnance Survey 1:30000 map with the permission of the Controller of Her Majesty's Stationery Office. Unauthorised reproduction infringes Crown copyright and may lead to prosecution or civil proceedings. MAFF Licence No: GD272361 Source map(s): SO70SE, SO70SW Reference no: 66/97 © Crown Copyright Reserved 1997

Agricultural Land Classification

**Cam,
North East.**

Sample Point Map

Legend

 Location of soil pit

 Location of auger sample point

 Boundary of survey area

 Agricultural land not surveyed

 Other land

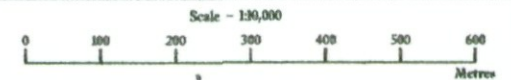

Further details contained in MAFF (1989) Agricultural Land Classification of England and Wales - Revised guidelines and criteria for grading the quality of agricultural land. Maf1 (publications), London SE99 7TP. The information is accurate at base map scale but any enlargement would be misleading. Reproduction in whole or in part by any means is prohibited without the prior permission of MAFF.

Surveyed and drawn by the Resource Planning Team, FRCA Western Region.
Based on the 1980 Ordnance Survey 1:30000 map with the permission of the Controller of Her Majesty's Stationery Office. Unauthorised reproduction infringes Crown copyright and may lead to prosecution or civil proceedings. MAFF Licence No G1272361
Source map(s): SO70SE, SO70SW
Reference no: 66/97 © Crown Copyright Reserved 1997

