

Agricultural Land Classification

Vale of White Horse Local Plan

Land North of Grove

Objector Site : 107 / 237
Semi-detailed Survey

Legend

	Quality	Area (ha)
Grade 1	Excellent	nil
Grade 2	Very Good	19.1
Grade 3a	Good	28.1
Grade 3b	Moderate	9.5
Grade 4	Poor	nil
Grade 5	Very Poor	nil
	Agricultural land not surveyed	nil
	Other land	20.0
Boundary of survey area		
Total agricultural land area		56.7
Total survey area		76.7
* Not present within survey area		

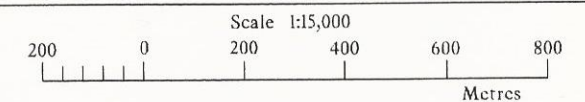

Further details contained in MAFF (1988) Agricultural Land Classification of England and Wales - Revised guidelines and criteria for grading the quality of agricultural land. MAFF(Publications), London SE99 7TP.

The information is accurate at the base map scale but any enlargement would be misleading.

Reproduction in whole or in part by any means is prohibited without the prior permission of MAFF.

Surveyed and drawn by the Resource Planning Team, ADAS Statutory Unit, Guildford.
Based on the 1977 Ordnance Survey 1:10,000 map with the permission of the Controller of Her Majesty's Stationery Office. Unauthorised reproduction infringes Crown copyright and may lead to prosecution or civil proceedings.
Source Maps(s): SU39SE,49SW,SU38NE,48NW MAFF Licence No: GD272361
Reference no: 3304 / 136 / 96 A © Crown Copyright Reserved 1996

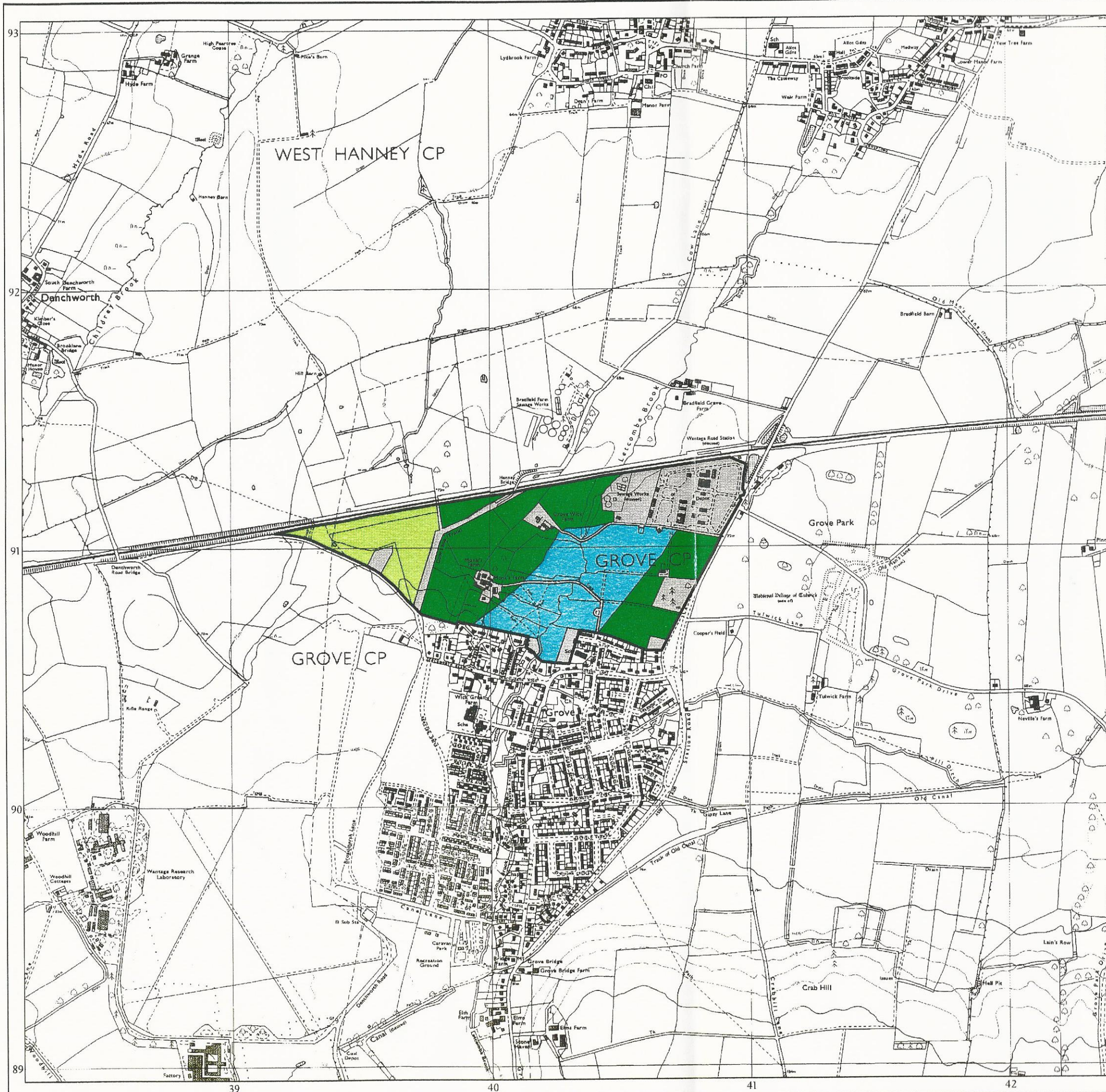

Agricultural Land Classification
Vale of White Horse Local Plan
Land North of Grove
Objector Site : 169 /468
Semi-detailed Survey

Legend

	Quality	Area (ha)
Grade 1	Excellent	nil
Grade 2	Very Good	21.7
Grade 3a	Good	24.1
Grade 3b	Moderate	1.5
Grade 4	Poor	nil
Grade 5	Very Poor	nil
	Agricultural land not surveyed	nil
	Other land	10.7
Boundary of survey area		
Total agricultural land area		47.3
Total survey area		58.0
* Not present within survey area		

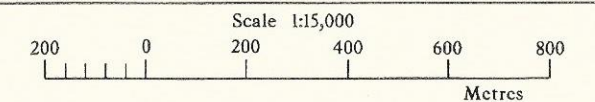

Further details contained in MAFF (1988) Agricultural Land Classification of England and Wales - Revised guidelines and criteria for grading the quality of agricultural land. MAFF(Publications), London SE99 7TP.

The information is accurate at the base map scale but any enlargement would be misleading.

Reproduction in whole or in part by any means is prohibited without the prior permission of MAFF.

Surveyed and drawn by the Resource Planning Team, ADAS Statutory Unit, Guildford.
Based on the 1977 Ordnance Survey 1:10,000 map with the permission of the Controller of Her Majesty's Stationery Office. Unauthorised reproduction infringes Crown copyright and may lead to prosecution or civil proceedings.
Source Map(s): SU39SE,49SW,SU38NE,48NW MAFF Licence No: GD272361
Reference no: 3304 /136 /96 B © Crown Copyright Reserved 1996

Grading to west of
Sewage works later
revised to subgrade 3b.
See map for objector
Site 107/237
ref 3304/136/96A
for correct gradings in
this area. ↓

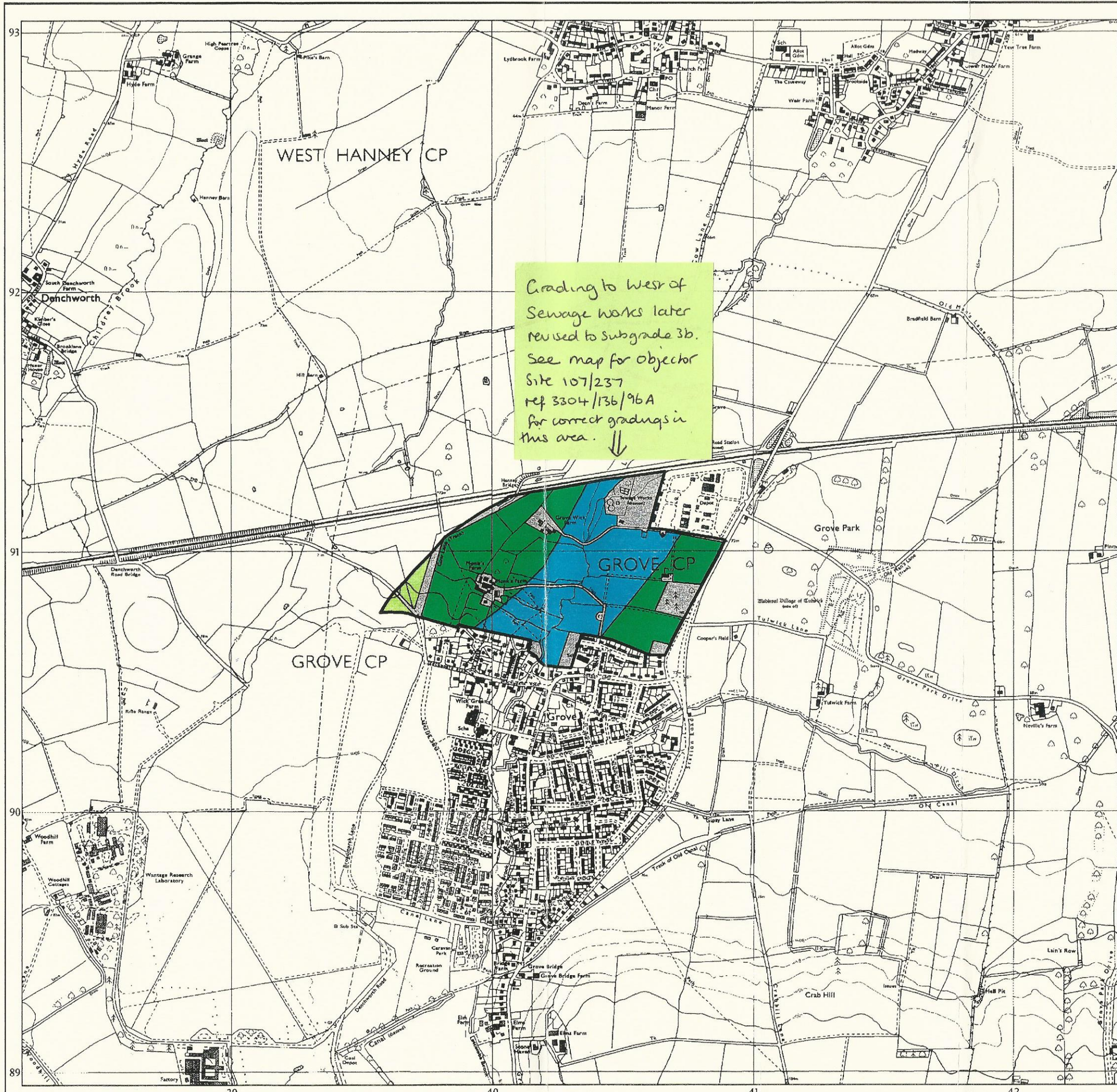

Agricultural Land Classification
 Vale of White Horse Local Plan
 Land North of Grove
 Semi-detailed Survey

Sample Point Map

Legend

 1 Location of soil pit

 1 Location of auger sample point

 Boundary of survey area

 Agricultural land not surveyed

 Other land

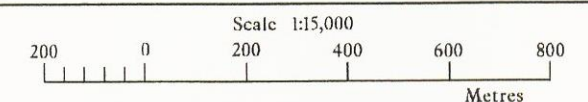

Further details contained in MAFF (1988) Agricultural Land Classification of England and Wales - Revised guidelines and criteria for grading the quality of agricultural land. MAFF (Publications), London SE99 7TP.

The information is accurate at the base map scale but any enlargement would be misleading.

Reproduction in whole or in part by any means is prohibited without the prior permission of MAFF.

Surveyed and drawn by the Resource Planning Team, ADAS Statutory Unit, Guildford.
 Based on the 1977 Ordnance Survey 1:10,000 map with the permission of the Controller of Her Majesty's Stationery Office. Unauthorised reproduction infringes Crown copyright and may lead to prosecution or civil proceedings.
 Source Map(s): SU39SE,49SW,SU38NE,48NW MAFF Licence No: GD272361
 Reference no: 3304/136/96 A&B © Crown Copyright Reserved 1996

