

# Basingstoke Local Plan: Land at Beggarwood Lane

## Agricultural Land Classification

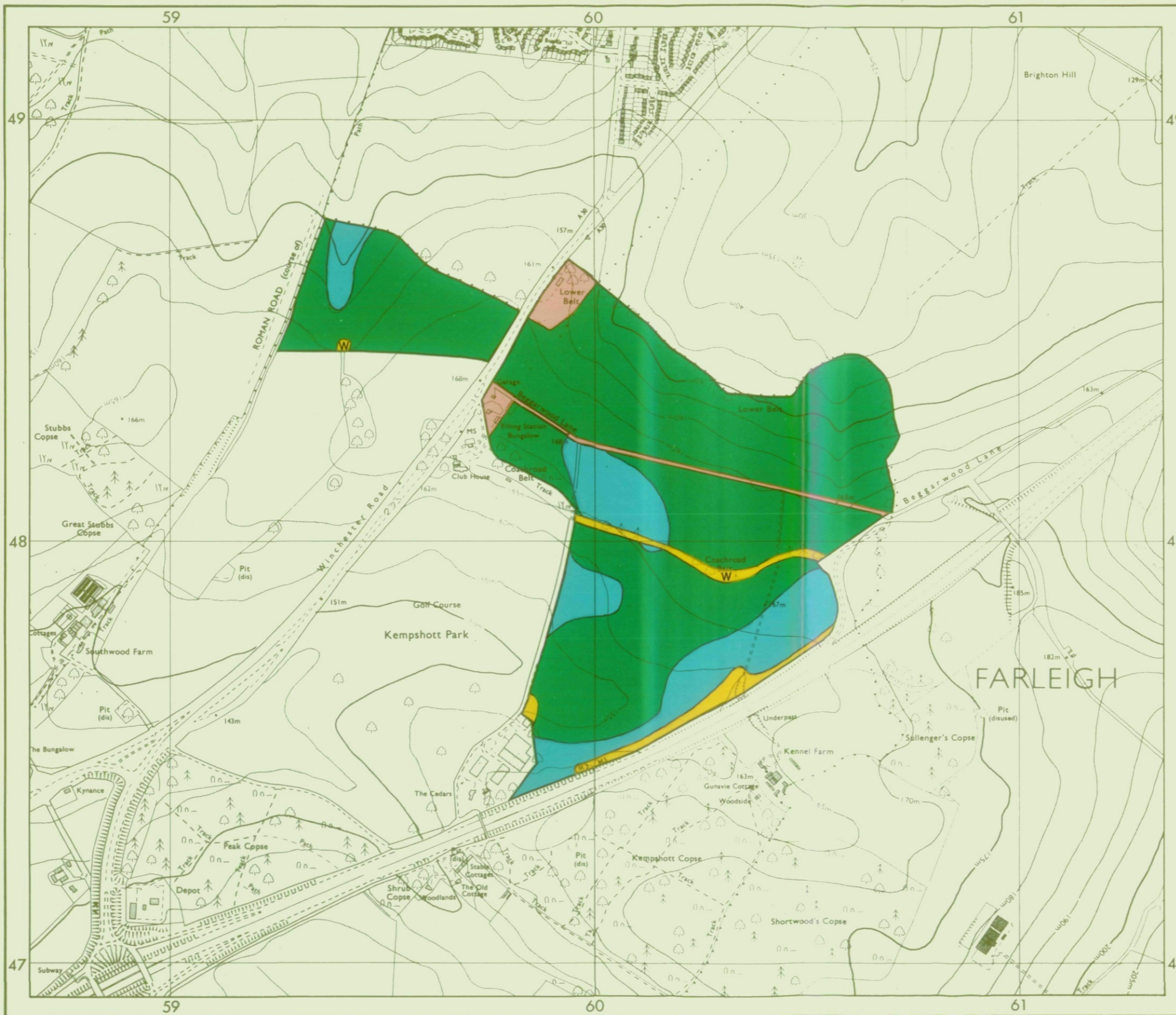

### AGRICULTURAL LAND

Grade	Quality	Area	% of Total
Grade 1	Not present	excellent	ha %
Grade 2	very good	14.34ha	19%
Grade 3a	good	61.86ha	81%
Grade 3b	Not present	moderate	ha %
Grade 4	Not present	poor	ha %
Grade 5	Not present	very poor	ha %

Total area of agricultural land surveyed 76.2 ha

Agricultural buildings	Not present
Woodland	W
Not surveyed	Not present

### NON-AGRICULTURAL LAND

Land predominantly in urban use	
Land in non-agricultural use	

Total area of site 82.1 ha

For further information consult "Agricultural Land Classification of England and Wales (Revised guidelines and criteria for grading the quality of agricultural land)", M.A.F.F., 1988.

SOURCE MAPS  
SU 54 NE  
SU 64 NW



Surveyed by the Resource Planning Team 10/92  
Map compiled and produced by the Cartographic Unit,  
Resource Planning Team, Guildford Statutory Group,  
Agricultural Development and Advisory Service.  
Reference no. 1501/121/92 MAFF Reference no. EL 5869  
EL 6398

Ordnance Survey information reproduced with the sanction of the Controller, H.M.S.O.

Reproduction of this map in whole or in part is prohibited without the prior permission of M.A.F.F.

This map is accurate only at the scale shown.