

Agricultural Land Classification

**Newbury Local Plan
Site 58: Land West of Newbury
Map 1**

Agricultural Land

Grade	Quality	Area (ha)
1	Excellent	nil
2	Very Good	21.4
3a	Good	20.4
3b	Moderate	68.4
4	Poor	3.5
5	Very Poor	nil

Other Land Categories

Category	Area (ha)
Urban	3.3
Non-Agricultural	1.4
Woodland	0.9
Agricultural Buildings	0.6
Open Water	nil
Not Surveyed	nil

Total agricultural land area **113.7**
Total survey area **119.9**

*Grade/category not present within survey area

Scale 1:10,000

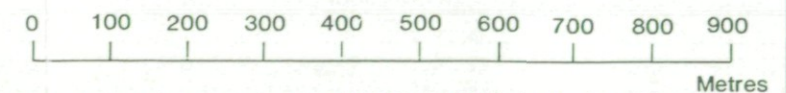

Further details contained in MAFF (1988) Agricultural Land Classification of England and Wales - Revised guidelines and criteria for grading the quality of agricultural land. MAFF (Publications), London SE99 7TP.

The information is accurate at the base map scale but any enlargement would be misleading.

Reproduction in whole or part by any means is prohibited without the prior permission of MAFF.

Surveyed and drawn by the Resource Planning Team, ADAS Statutory Unit, Guildford. Based on the 1973 Ordnance Survey 10,000 map with the permission of the Controller of Her Majesty's Stationery Office.

Source Map(s): SU 46 NW SU 46 NE SU 46 SW SU 46 SE

Reference no. 0202/007/94 EL/00297 © Crown Copyright Reserved 1994

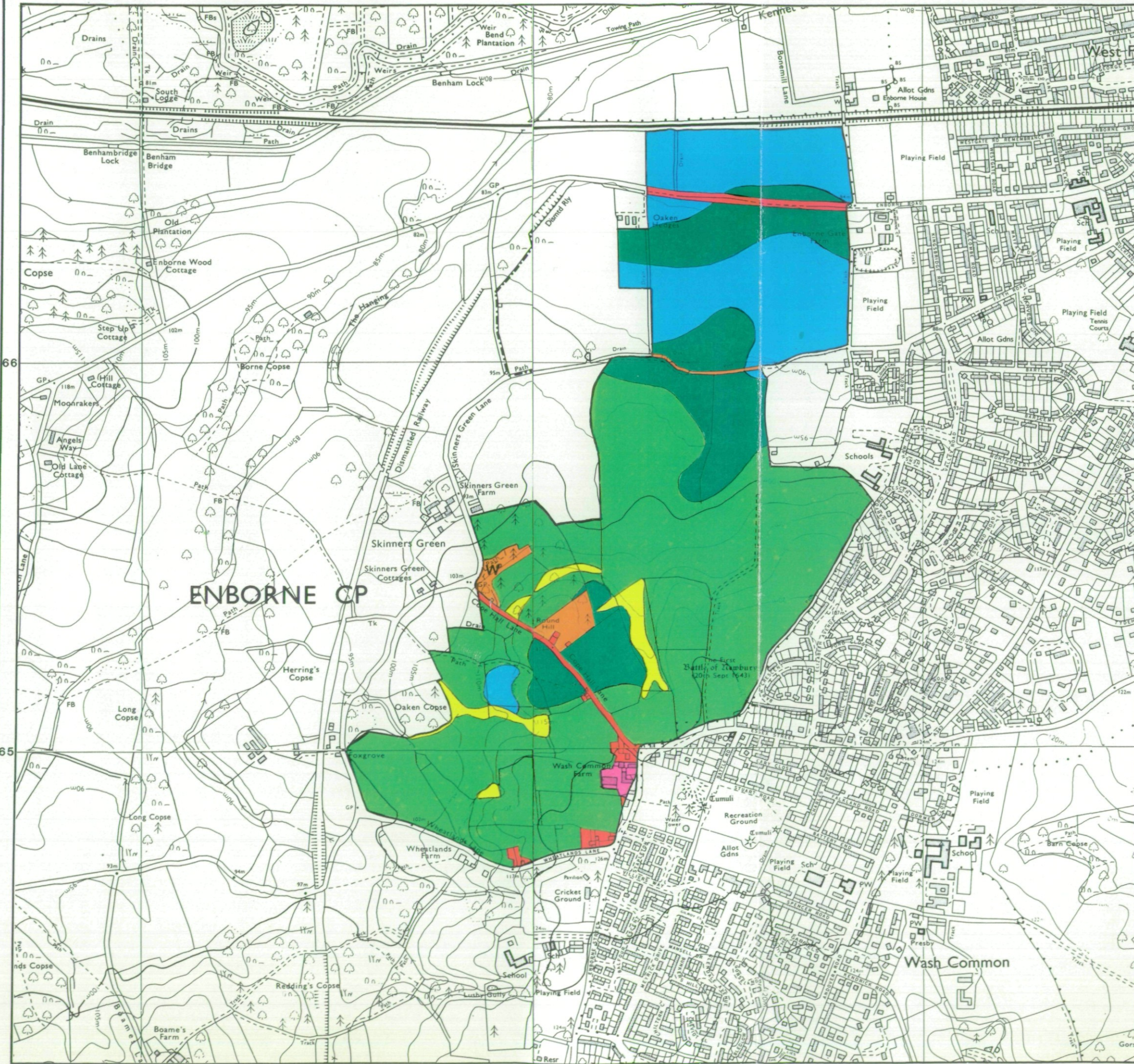

Agricultural Land Classification Newbury Local Plan Site 58: Land West of Newbury Map 2

Agricultural Land

Grade	Quality	Area(ha)
1	Excellent	nil
2	Very Good	4.9
3a	Good	11.6
3b	Moderate	18.3
4	Poor	24.8
5	Very Poor	nil

Other Land Categories

Category	Area (ha)
Urban	1.1
Non-Agricultural	1.1
Woodland	2.3
Agricultural Buildings	nil
Open Water	nil
Not Surveyed	nil

Total agricultural land area **59.6**

Total survey area **64.1**

*Grade/category not present within survey area

Scale 1:10,000

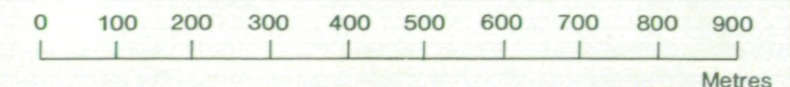

Further details contained in MAFF (1988) Agricultural Land Classification of England and Wales - Revised guidelines and criteria for grading the quality of agricultural land. MAFF (Publications), London SE99 7TP.

The information is accurate at the base map scale but any enlargement would be misleading.

Reproduction in whole or part by any means is prohibited without the prior permission of MAFF.

Surveyed and drawn by the Resource Planning Team, ADAS Statutory Unit, Guildford. Based on the 1991 Ordnance Survey 10,000 map with the permission of the Controller of Her Majesty's Stationery Office.

Source Map(s): SU 46 NE, SU 46 NW

Reference no. 0202/007/94 EL 02/0297 © Crown Copyright Reserved 1994

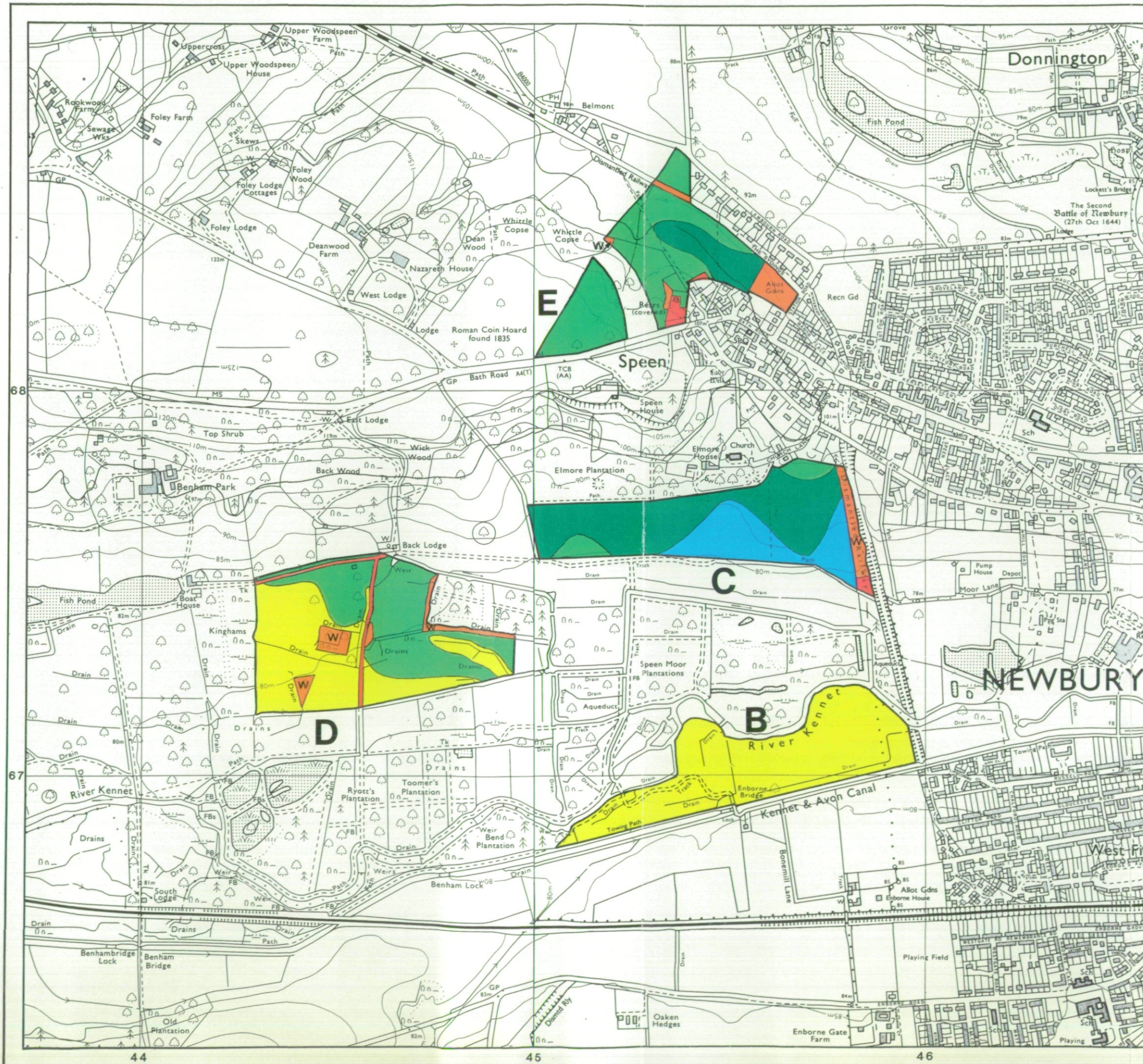

Location of Auger Borings

Newbury Local Plan Site 58: Land West of Newbury Map 1

- 5 Auger boring
- 2 Profile pit

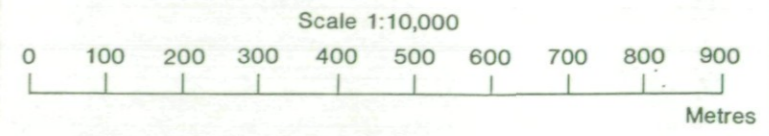
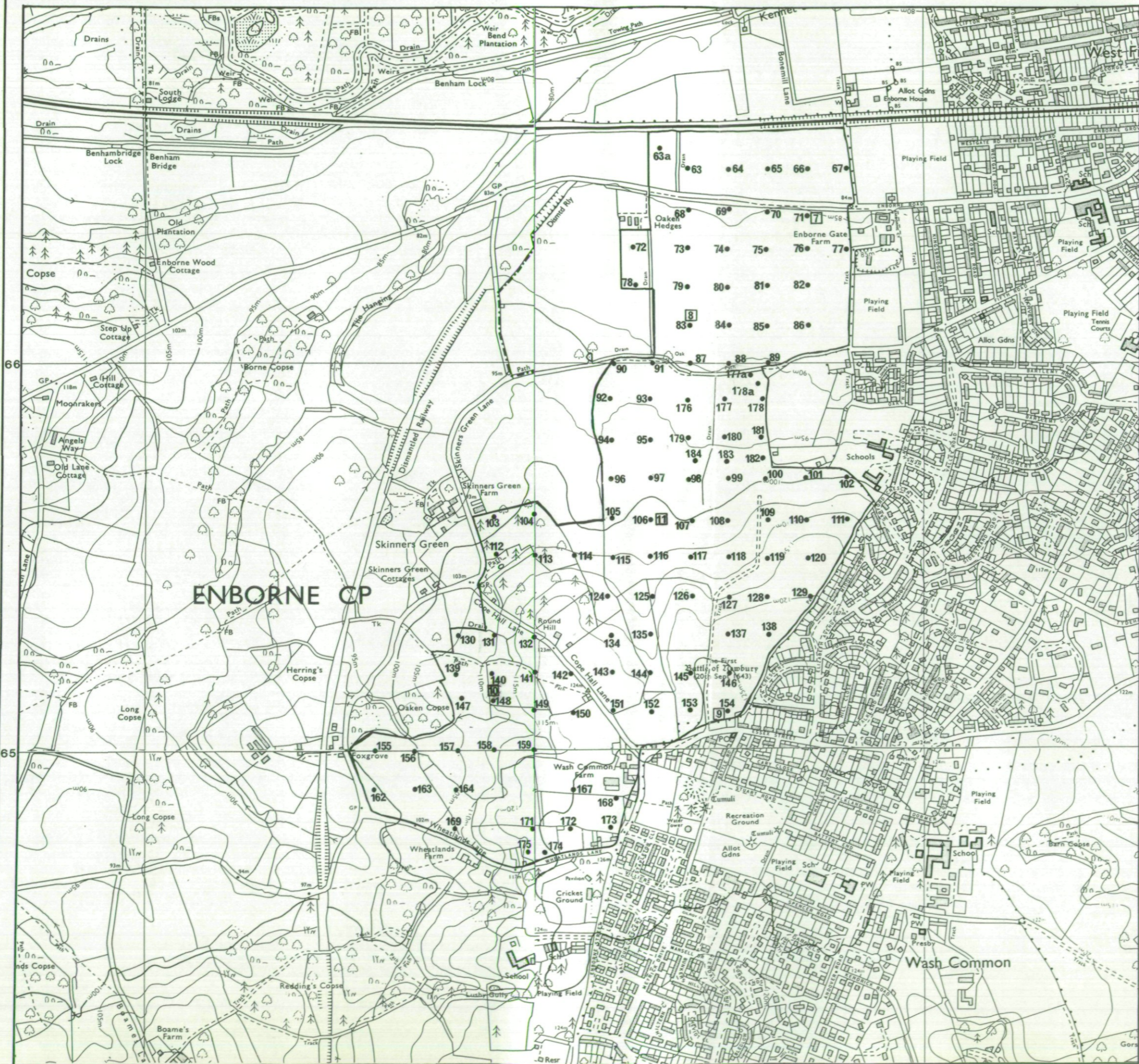

The information is accurate at the base map scale but any enlargement would be misleading.

Reproduction in whole or part by any means is prohibited without the prior permission of MAFF.

Surveyed and drawn by the Resource Planning Team, ADAS Statutory Unit, Guildford
Based on the 1971 Ordnance Survey 10,000 map with the permission of the
Controller of Her Majesty's Stationery Office.
Source Map(s): SU 46 NW SU 46 NE SU 46 SW SU 46 SE
Reference no. 0202/007/94, EL/00297 c Crown Copyright Reserved 1994



**Location of Auger Borings
Newbury Local Plan
Site 58: Land West of Newbury
Map 2**

- 5 Auger boring
- 2 Profile pit

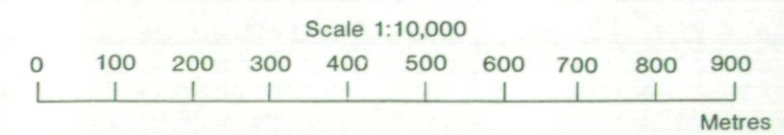
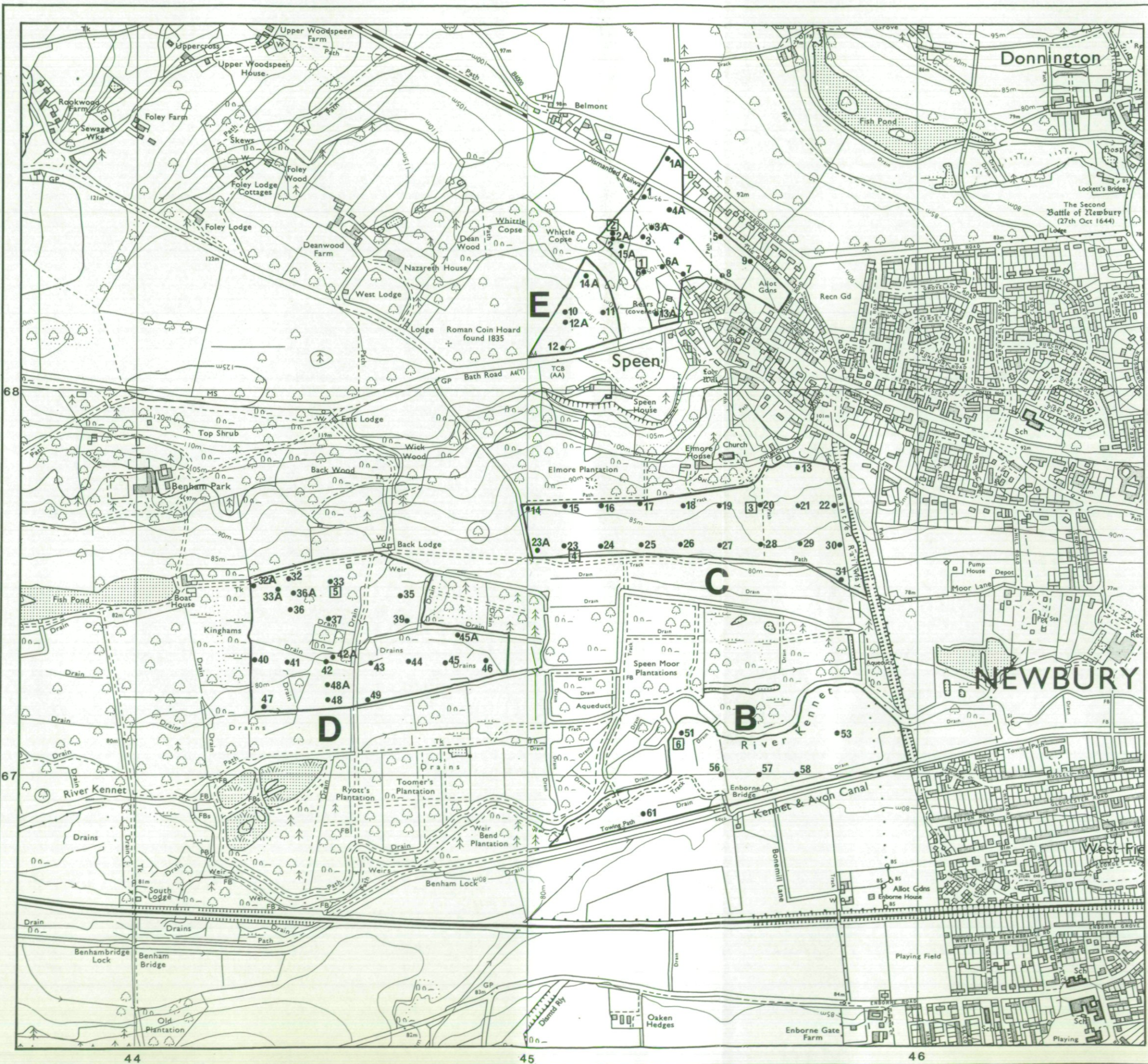

The information is accurate at the base map scale but any enlargement would be misleading.
 Reproduction in whole or part by any means is prohibited without the prior permission of MAFF.

Surveyed and drawn by the Resource Planning Team, ADAS Statutory Unit, Guildford
 Based on the 1971 Ordnance Survey 10,000 map with the permission of the Controller of Her Majesty's Stationery Office.
 Source Map(s) SU 46 NE SU 46 NW
 Reference no. 0202/007/94 EL 02/0297 c Crown Copyright Reserved 1994