

Agricultural Land Classification

Staffs & Stoke-on-Trent S.P., Site 7 - Priory Farm

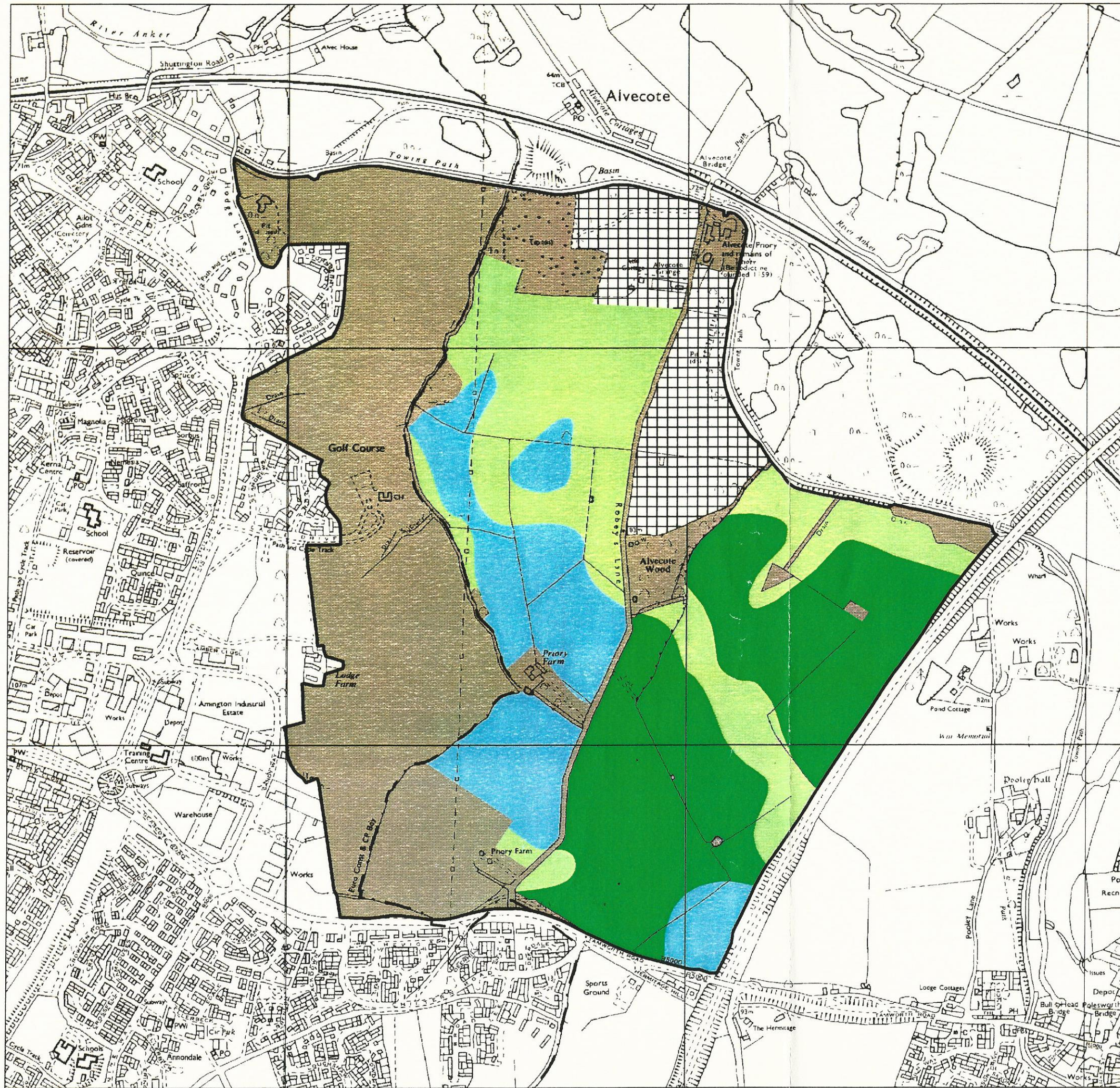

Legend

	Quality	Area (ha)
Grade 1	Excellent	Nil
Grade 2	Very Good	29.2
Grade 3a	Good	50.8
Grade 3b	Moderate	43.4
Grade 4	Poor	Nil
Grade 5	Very Poor	Nil
	Agricultural land not surveyed	20.4
	Other land	94.4
Boundary of survey area		
Total agricultural land area		123.4
Total survey area		238.2
* Not present within survey area		

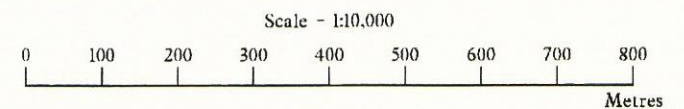

Further details contained in MAFF (1988) Agricultural Land Classification of England and Wales - Revised guidelines and criteria for grading the quality of agricultural land, MAFF (publications), London SE99 7TP. The information is accurate at base map scale but any enlargement would be misleading. Reproduction in whole or in part by any means is prohibited without the prior permission of MAFF.

Surveyed and drawn by FRCA, Wolverhampton.
Reproduced from the 1990 Ordnance Survey 1:10000 mapping with the permission of the Controller of Her Majesty's Stationery Office © Crown copyright. Unauthorised reproduction infringes Crown copyright and may lead to prosecution or civil proceedings.
Source map(s) : SK20SE, SK20SW
Job reference no: 008/98 MAFF Licence No: GD272361

Agricultural Land Classification

Staffs & Stoke-on-Trent S.P., Site 7 - Priory Farm

Sample Point Map

Legend

 1 Location of soil pit

 1 Location of auger sample point

 Boundary of survey area

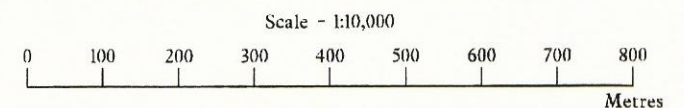

Further details contained in MAFF (1988) Agricultural Land Classification of England and Wales - Revised guidelines and criteria for grading the quality of agricultural land, MAFF (publications), London SE99 7TP. The information is accurate at base map scale but any enlargement would be misleading. Reproduction in whole or in part by any means is prohibited without the prior permission of MAFF.

Surveyed and drawn by FRCA, Wolverhampton.
Reproduced from the 1990 Ordnance Survey 1:10000 mapping with the permission of the Controller of Her Majesty's Stationery Office © Crown copyright. Unauthorised reproduction infringes Crown copyright and may lead to prosecution or civil proceedings.
Source map(s) : SK20SE, SK20SW
Job reference no: 008/98 MAFF Licence No: GD272361

