

### SEMI-DETAILED SURVEY

Some grade boundaries may be subject to revision after detailed resurvey



## Agricultural Land Classification

# CAMELFORD

## Sample Point Map

### Legend

■ 1 Location of soil pit

■ 1 Location of auger sample point

 Boundary of survey area

 Agricultural land not surveyed

 Other land

Scale - 1:15,000  
0 500 1000  
Metres

Further details contained in MAFF (1988) Agricultural Land Classification of England and Wales - Revised guidelines and criteria for grading the quality of agricultural land. Maff (publications), London SE99 7TP. The information is accurate at base map scale but any enlargement would be misleading. Reproduction in whole or in part by any means is prohibited without the prior permission of MAFF.

Surveyed and drawn by the Resource Planning Team, FRCA Western Region.  
Based on the 1982 Ordnance Survey 10,000 map with the permission of the Controller of Her Majesty's Stationery Office. Unauthorised reproduction infringes Crown copyright and may lead to prosecution or civil proceedings. MAFF Licence No: GD272361  
Source map(s): SX08SW, SX18SW  
Reference no: 39/97 © Crown Copyright Reserved 1997

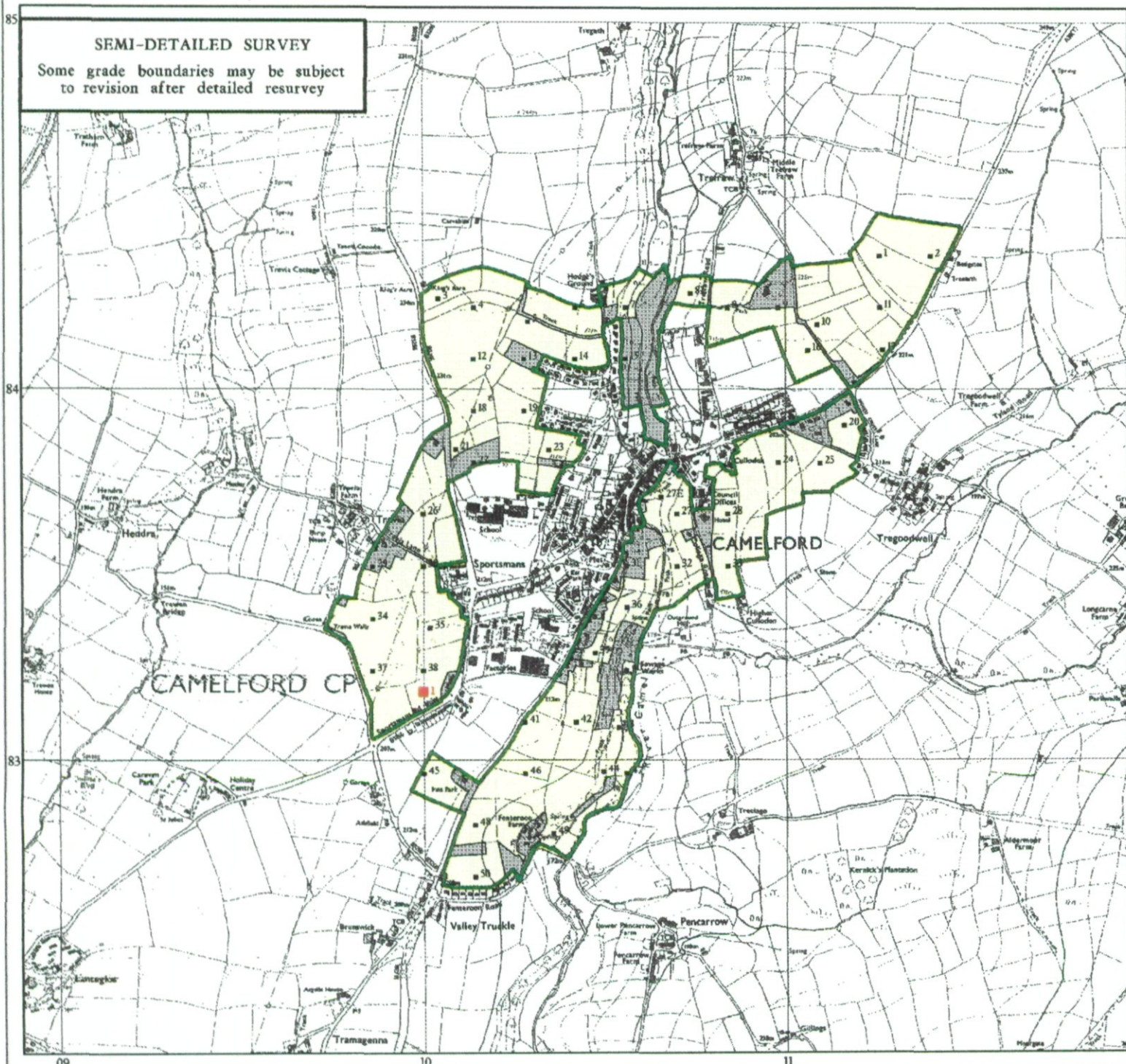



**SEMI-DETAILED SURVEY**

Some grade boundaries may be subject to revision after detailed resurvey



**Agricultural Land Classification**

**CAMELFORD**

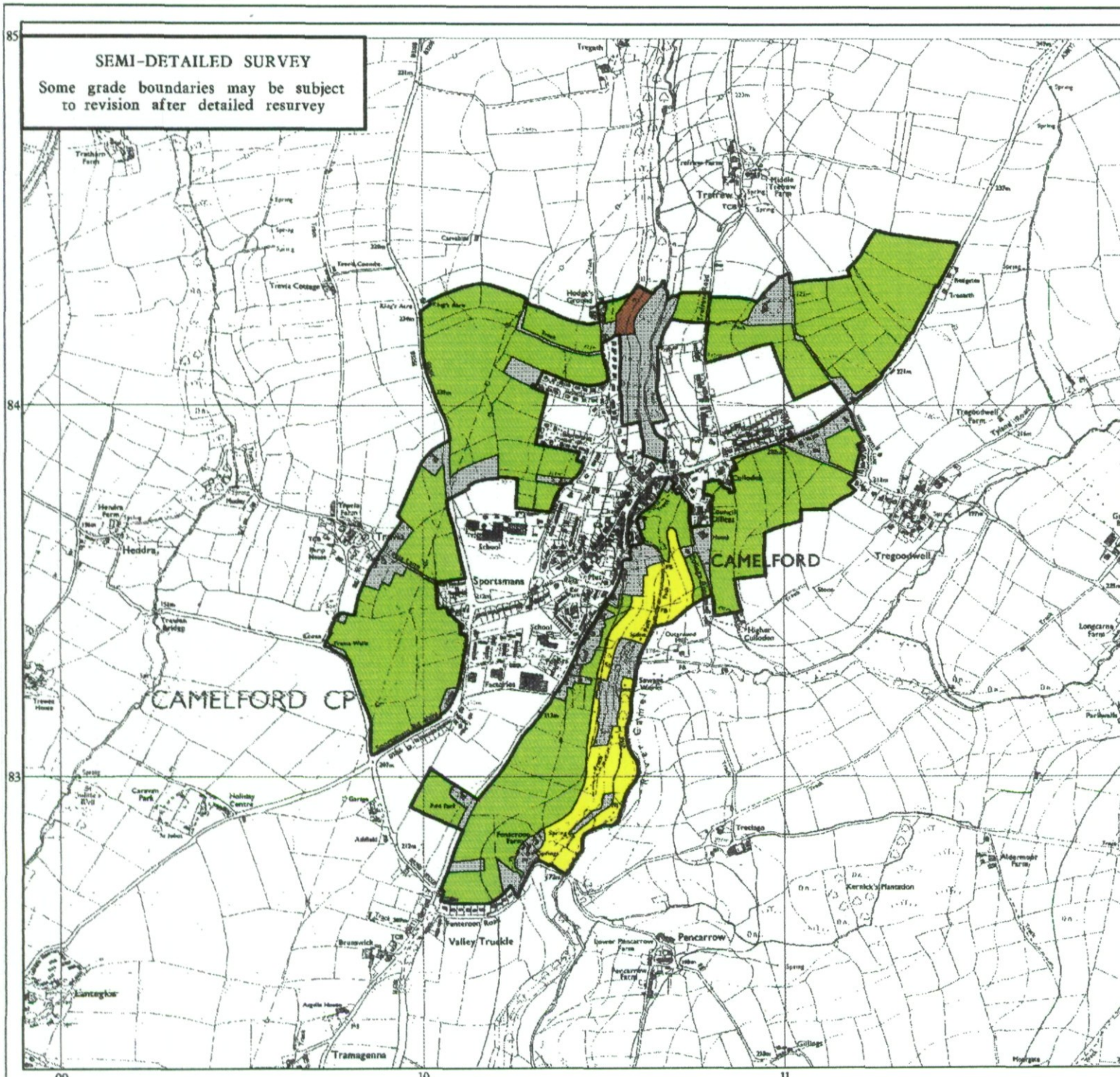

**Legend**

	Quality	Area (ha)
Grade 1	Excellent	0.0
Grade 2	Very Good	0.0
Grade 3a	Good	0.0
Grade 3b	Moderate	74.8
Grade 4	Poor	8.5
Grade 5	Very Poor	0.7
	Agricultural land not surveyed	0.0
	Other land	17.4
Boundary of survey area		
<b>Total agricultural land area</b>		<b>84.0</b>
<b>Total survey area</b>		<b>101.4</b>
* Not present within survey area		

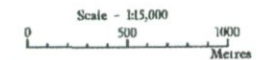

Further details contained in MAFF (1988) Agricultural Land Classification of England and Wales - Revised guidelines and criteria for grading the quality of agricultural land. Maff (publications), London SE99 7TP. The information is accurate at base map scale but any enlargement would be misleading. Reproduction in whole or in part by any means is prohibited without the prior permission of MAFF.

Surveyed and drawn by the Resource Planning Team, FRCA Western Region. Based on the 1982 Ordnance Survey 10,000 map with the permission of the Controller of Her Majesty's Stationery Office. Unauthorised reproduction infringes Crown copyright and may lead to prosecution or civil proceedings. MAFF Licence No: GD272361 Source map(s): SX08SW, SX18SW Reference no: 39/97 © Crown Copyright Reserved 1997