

Agricultural Land Classification

West Sussex Structure Plan Review Reconnaissance Survey Land at Ifield

Agricultural Land

Grade	Quality	Area(ha)
1	Excellent	nil
2	Very Good	nil
3a	Good	nil
3b	Moderate	119.9
4	Poor	nil
5	Very Poor	nil

Other Land Categories

Category	Area(ha)
Urban	4.9
Non-Agricultural	nil
Woodland	nil
Agricultural Buildings	nil
Open Water	nil
Not Surveyed	9.5

Total agricultural land area 119.9

Total survey area 134.3

*Grade/category not present within survey area

Scale 1:50,000

Further details contained in MAFF (1988) Agricultural Land Classification of England and Wales - Revised guidelines and criteria for grading the quality of agricultural land. MAFF (Publications), London SE99 7TP.

The information is accurate at the base map scale but any enlargement would be misleading.

Reproduction in whole or part by any means is prohibited without the prior permission of MAFF.

Surveyed and drawn by the Resource Planning Team, ADAS Statutory Unit, Guildford. Based on the 1990 Ordnance Survey 1:25,000 map with the permission of the Controller of Her Majesty's Stationery Office.
Source Map(s): TQ 24/34 TQ23/33
Reference no. 4205/154/95 EL 42/768 © Crown Copyright Reserved 1995

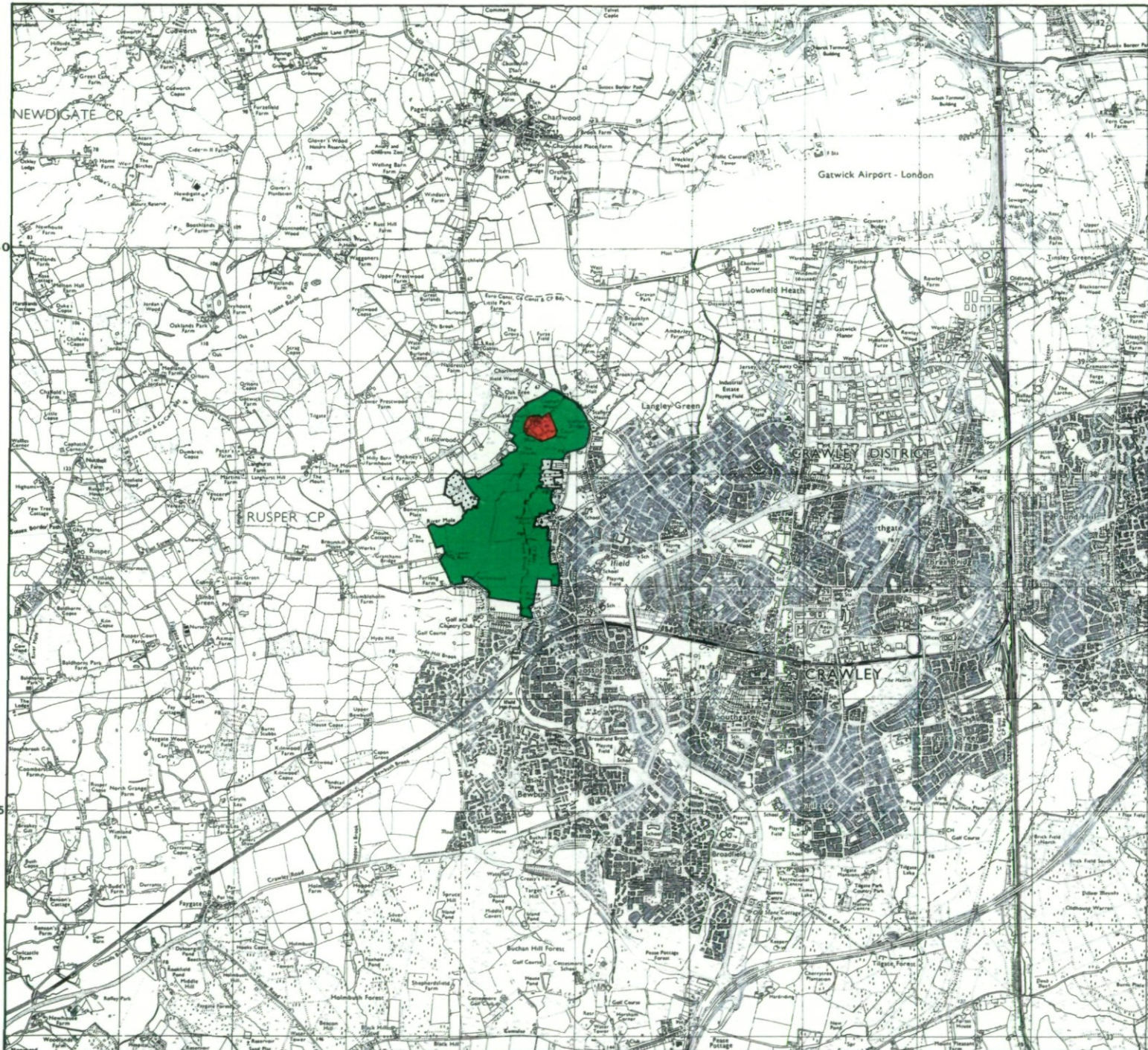

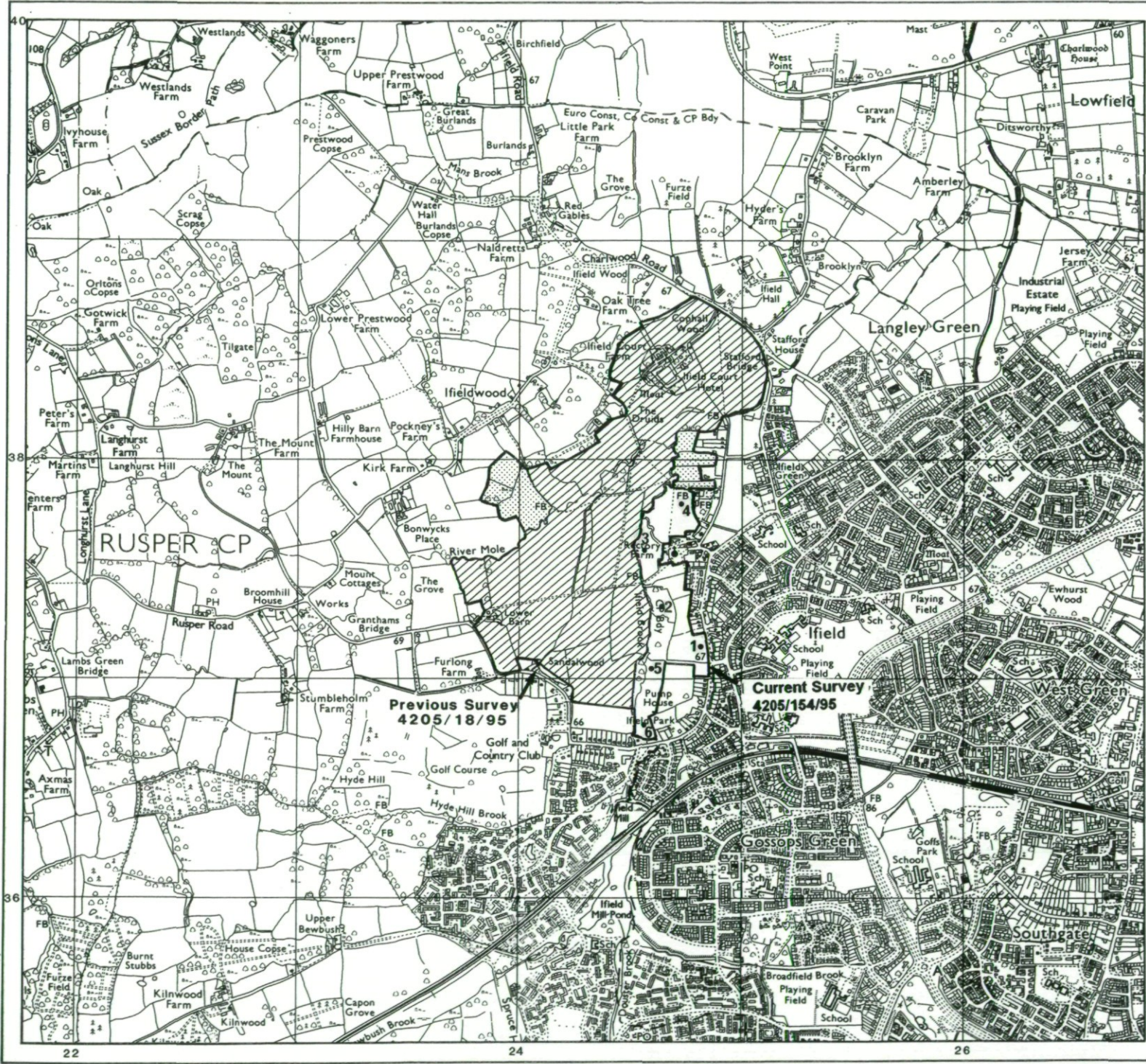

Location of Auger Borings

West Sussex Structure Plan Review Reconnaissance Survey Land at Ifield

- 5 Auger boring
- 2 Profile pit
- Not surveyed

**Previous Survey
4205/18/95**

**Current Survey
4205/154/95**

Scale 1:25,000

The information is accurate at the base map scale but any enlargement would be misleading.

Reproduction in whole or part by any means is prohibited without the prior permission of MAFF.

Surveyed and drawn by the Resource Planning Team, ADAS Statutory Unit, Guildford
 Based on the 1990 Ordnance Survey 1:25,000 map with the permission of the
 Controller of Her Majesty's Stationery Office.
 Source Map(s) TO 24/34 TO 23/33
 Reference no. 4205/154/95 EL 42/788 Crown Copyright Reserved 1995