

Includes
 35/98 62/97
 36/98 67/97
 61/97 25/98
 60/97 50/98

STROUD +
 STONEHOUSE
 Composite

D23/98
 GLOS



Agricultural Land Classification

Stroud & Stonehouse Composite

Legend

Quality	
Grade 1	Excellent
Grade 2	Very Good
Grade 3a	Good
Grade 3b	Moderate
Grade 4	Poor
Grade 5	Very Poor
	Agricultural land not surveyed
	Other land
	Boundary of survey area
Total agricultural land area	
Total survey area	
* Not present within survey area	

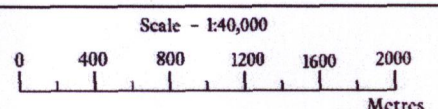

Further details contained in MAFF (1988) Agricultural Land Classification of England and Wales - Revised guidelines and criteria for grading the quality of agricultural land. MAFF(Publications), London SE99 7TP.

The information is accurate at the base map scale but any enlargement would be misleading.

Reproduction in whole or in part by any means is prohibited without the prior permission of MAFF.

Surveyed and drawn by the Resource Planning Team, FRCA Western Region.
 Based on the 1984 Ordnance Survey 1:10,000 map with the permission of the Controller of Her Majesty's Stationery Office. Unauthorised reproduction infringes Crown copyright and may lead to prosecution or civil proceedings.
 Source Map(s): SO70E, SO71SE, SO80 & SO81S MAFF Licence No: GD272361
 Reference no: D2398 © Crown Copyright Reserved 1998

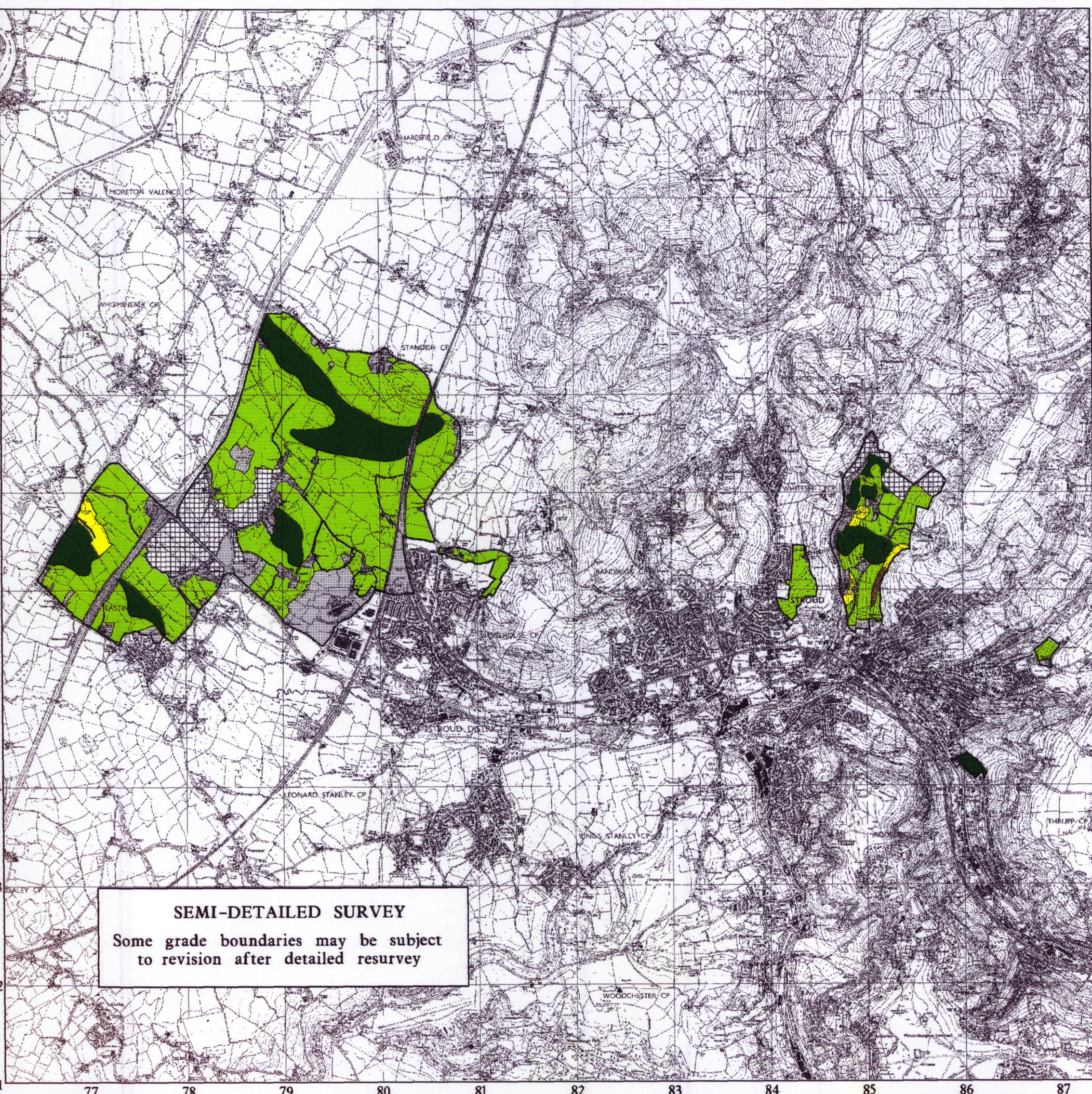

SEMI-DETAILED SURVEY
 Some grade boundaries may be subject to revision after detailed resurvey