

RECONNAISSANCE SURVEY

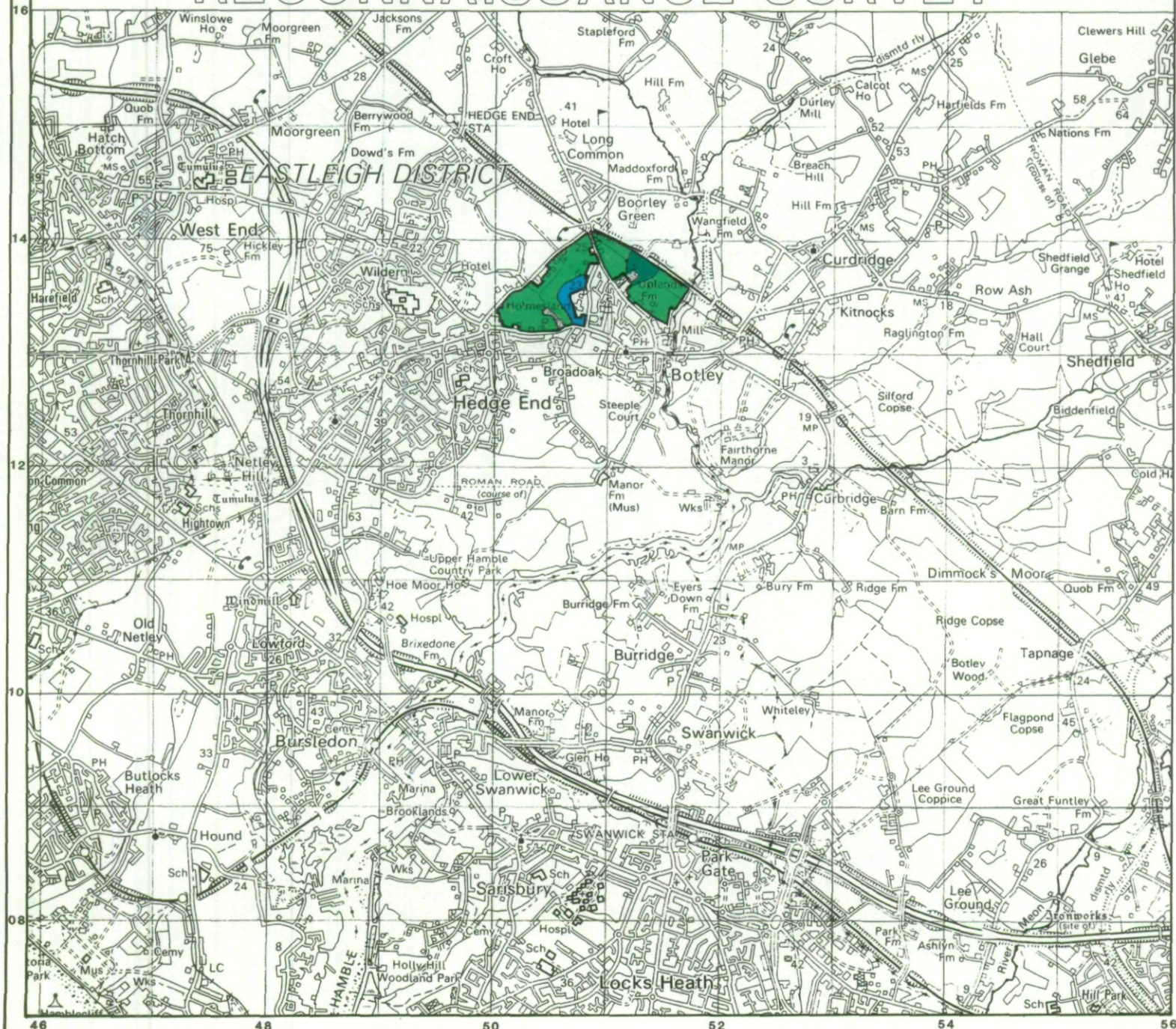

Agricultural Land Classification Eastleigh District Local Plan Land at Botley



Legend

Grade	Quality	Area(ha)
Grade 1	Excellent	nil
Grade 2	Very Good	6.0
Grade 3a	Good	4.0
Grade 3b	Moderate	54.0
Grade 4	Poor	nil
Grade 5	Very Poor	nil
	Agricultural land not surveyed	nil
	Other land	2.0
Boundary of survey area		

Total agricultural land area 64.0
Total survey area 66.0

*Grade/category not present within survey area

Scale 1:50,000

Further details contained in MAFF (1988) Agricultural Land Classification of England and Wales - Revised guidelines and criteria for grading the quality of agricultural land. MAFF (Publications), London SE99 7TP.

The information is accurate at the base map scale but any enlargement would be misleading.

Reproduction in whole or part by any means is prohibited without the prior permission of MAFF.

Surveyed and drawn by the Resource Planning Team, ADAS Statutory Unit, Guildford
Based on the 1993 Ordnance Survey 50,000 map with the permission of the Controller of Her Majesty's Stationery Office.
Unauthorised reproduction infringes Crown copyright and may lead to prosecution or civil proceedings.
Source Map(s) 196
Reference no. 1503/74/96 EL 15/584 © Crown Copyright Reserved 1996

RECONNAISSANCE SURVEY



Location of Auger Borings Eastleigh District Local Plan Land at Botley

- 5 Auger boring
- ② Profile pit

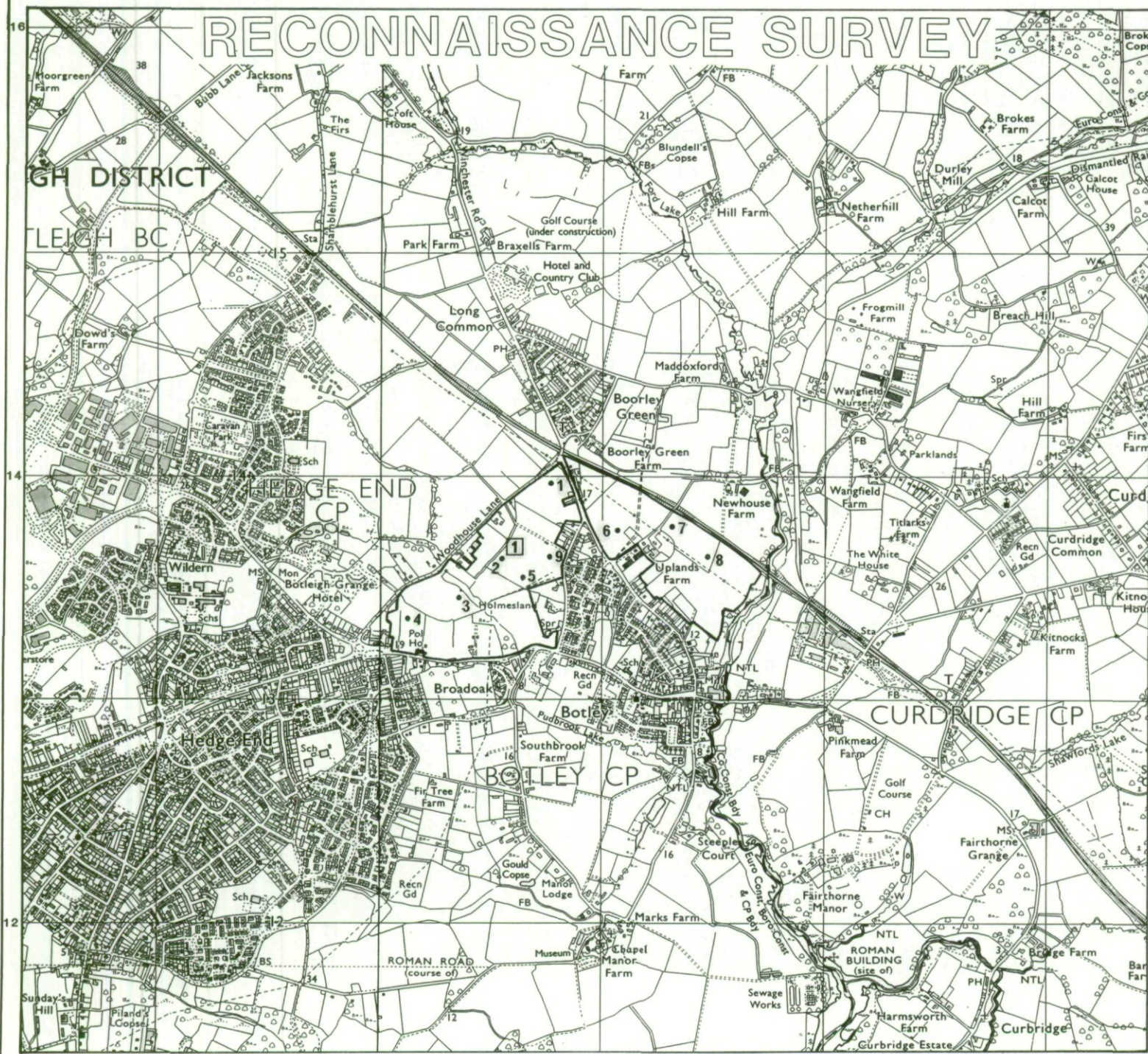

Scale 1:25,000

The information is accurate at the base map scale but any enlargement would be misleading.

Reproduction in whole or part by any means is prohibited without the prior permission of MAFF.

Surveyed and drawn by the Resource Planning Team, ADAS Statutory Unit, Gullford.
Based on the 1993 Ordnance Survey 50,000 map with the permission of the Controller of Her Majesty's Stationery Office.
Unauthorised reproduction infringes Crown copyright and may lead to prosecution or civil proceedings.
Source Map(s) 196
Reference no. 1503/74/96 EL15/584 © Crown Copyright Reserved 1996