

Site I - Osbaldwick & Heworth

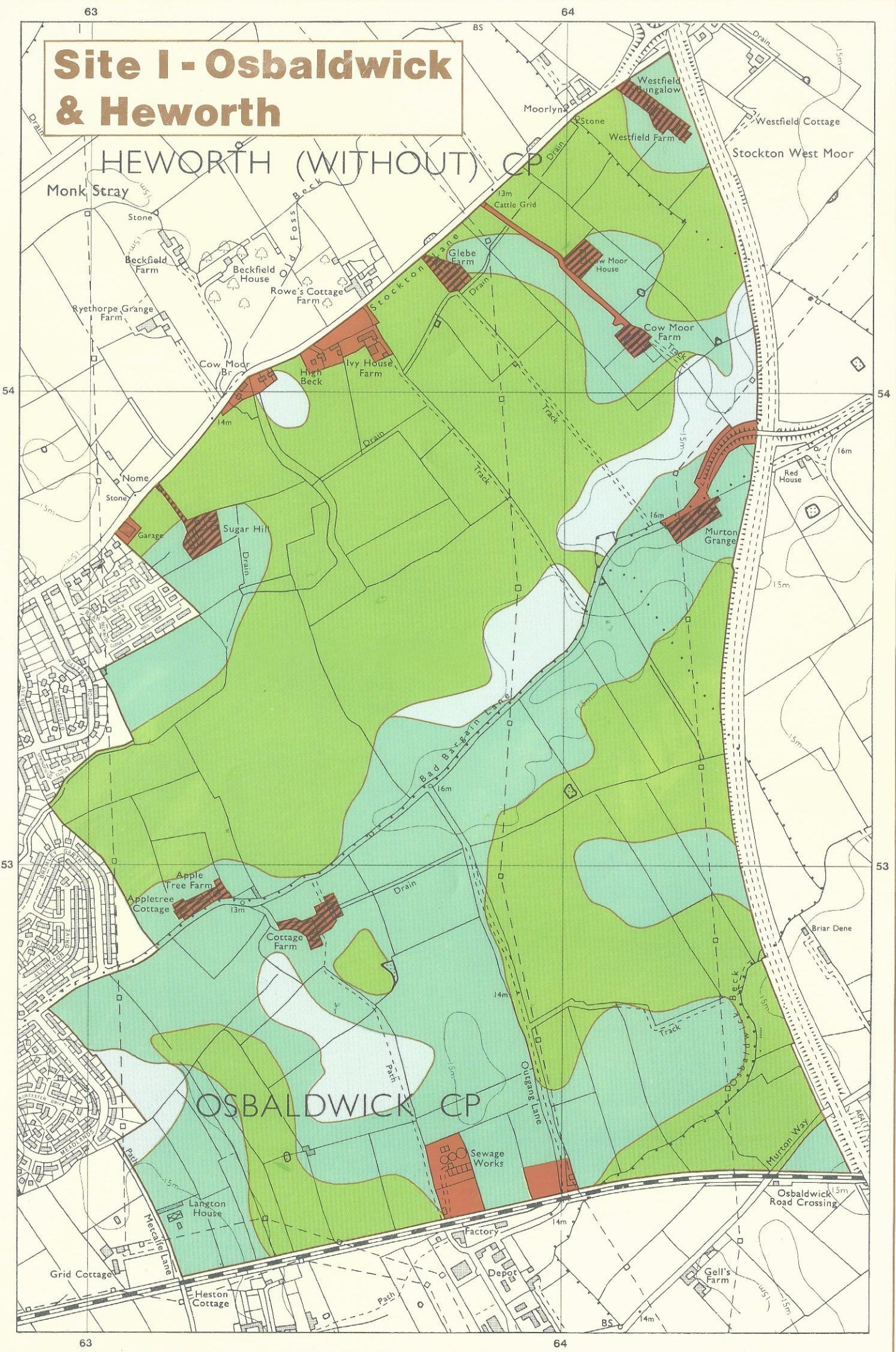

GREATER YORK AREA Site I - Osbaldwick & Heworth Future Residential & Industrial Development

Agricultural Land Classification

Agricultural Land		
Agricultural Grades	Agricultural Land Quality	Area within the site (ha.)
Grade 1	Excellent	Nil
Grade 2	Very Good	21.6 ha.
Grade 3	Good	105.2 ha.
	Moderate	135.1 ha.
Grade 4	Poor	Nil
Grade 5	Very Poor	Nil

Land in Other Categories	
	Area within the site (ha.)
Urban <i>Including housing industry, commerce, derelict land, sports facilities, transport.</i>	6.7 ha.
Non-agricultural <i>Including golf courses, parks, sports fields, allotments, airfields.</i>	Nil
Woodland <i>Farm woodland</i>	Nil
<i>Commercial woodland</i>	Nil
Agricultural buildings <i>Including glasshouses</i>	4.4 ha.
Open water	Nil
Land not surveyed	Nil

Method of Classifying Agricultural Land

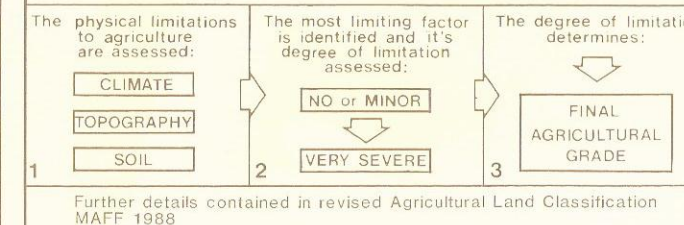

Ministry of Agriculture,
Fisheries and Food.

Location Map



SCALE - 1:10,000

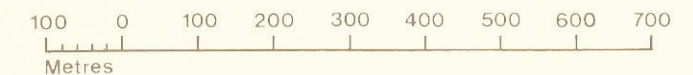

Statistics

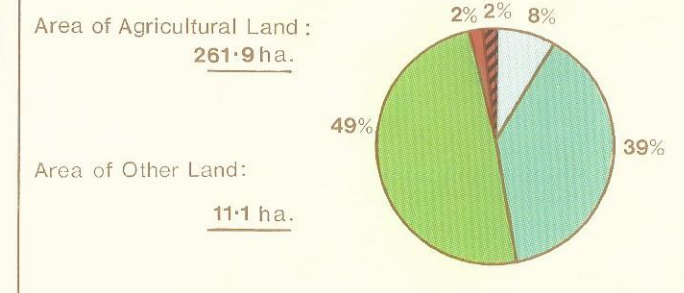

Information compiled by Resource Planning Group, Farm and Countryside Service, Leeds R.O.
Map produced by Resource Planning Cartographic Unit.
Project Number 2/88-215/88a
Ordnance Survey maps reproduced with the permission of the Controller, H.M.S.O.
© Crown Copyright Reserved 1989

SOURCE MAPS
SE 65 SW
1:10,000

