

SOUTH MARSH FARM, BARTON ON HUMBER

Proposed Local Plan Extensions

Agricultural Land Classification

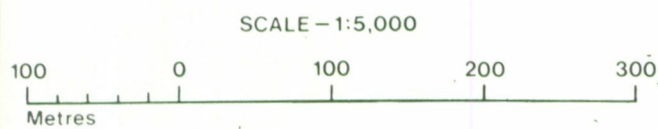

Agricultural Land			
Agricultural Grades	Agricultural Land Quality	Area within the site (ha.)	
Grade 1	Excellent	Nil	
Grade 2	Very Good	Nil	
Grade 3	Good	4.9	
	Moderate	55.8	
Grade 4	Poor	Nil	
Grade 5	Very Poor	Nil	

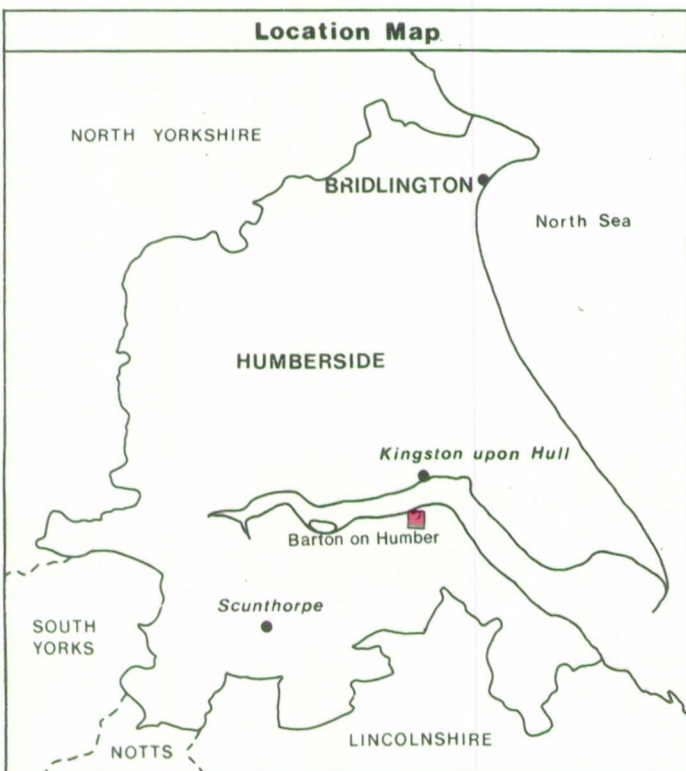
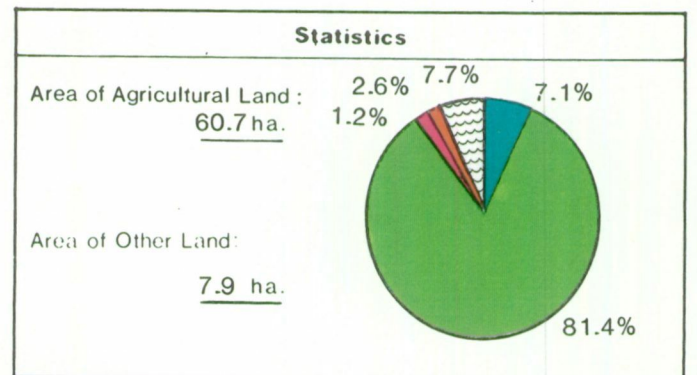

Land in Other Categories		
		Area within the site (ha.)
Urban <i>Including housing, industry, commerce, derelict land, sports facilities, transport.</i>		0.8
Non-agricultural <i>Including golf courses, parks, sports fields, allotments, airfields.</i>		1.8
Woodland <i>Farm woodland</i>		Nil
<i>Commercial woodland</i>		Nil
Agricultural buildings <i>Including glasshouses</i>		Nil
Open water		5.3
Land not surveyed		Nil

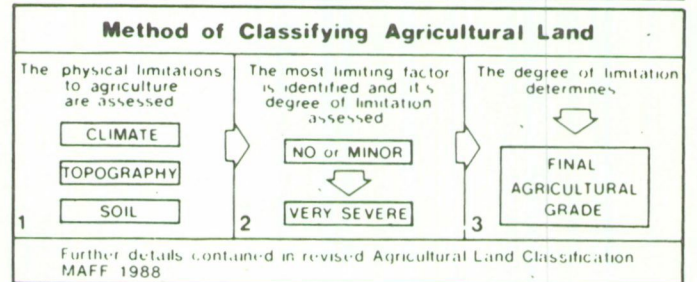

MAFF Ministry of Agriculture, Fisheries and Food.

Information compiled by Resource Planning Team, ADAS Statutory Group, Leeds
 Map produced by Resource Planning Cartographic Unit
 Project Number 23/92
 Ordnance Survey maps reproduced with the permission of the Controller, H.M.S.O.
 © Crown Copyright Reserved 1992

SOURCE MAPS
 1:10,000
 TA 02 SW
 TA 02 SE

South Marsh Farm

Grade 3a	4.9 ha	7.1%
" 3b	55.8	81.4%
Urban	0.8	1.2%
Non Ag.	1.8	2.6%
Open Water	5.3	7.7%
TOTAL	68.6 ha	100

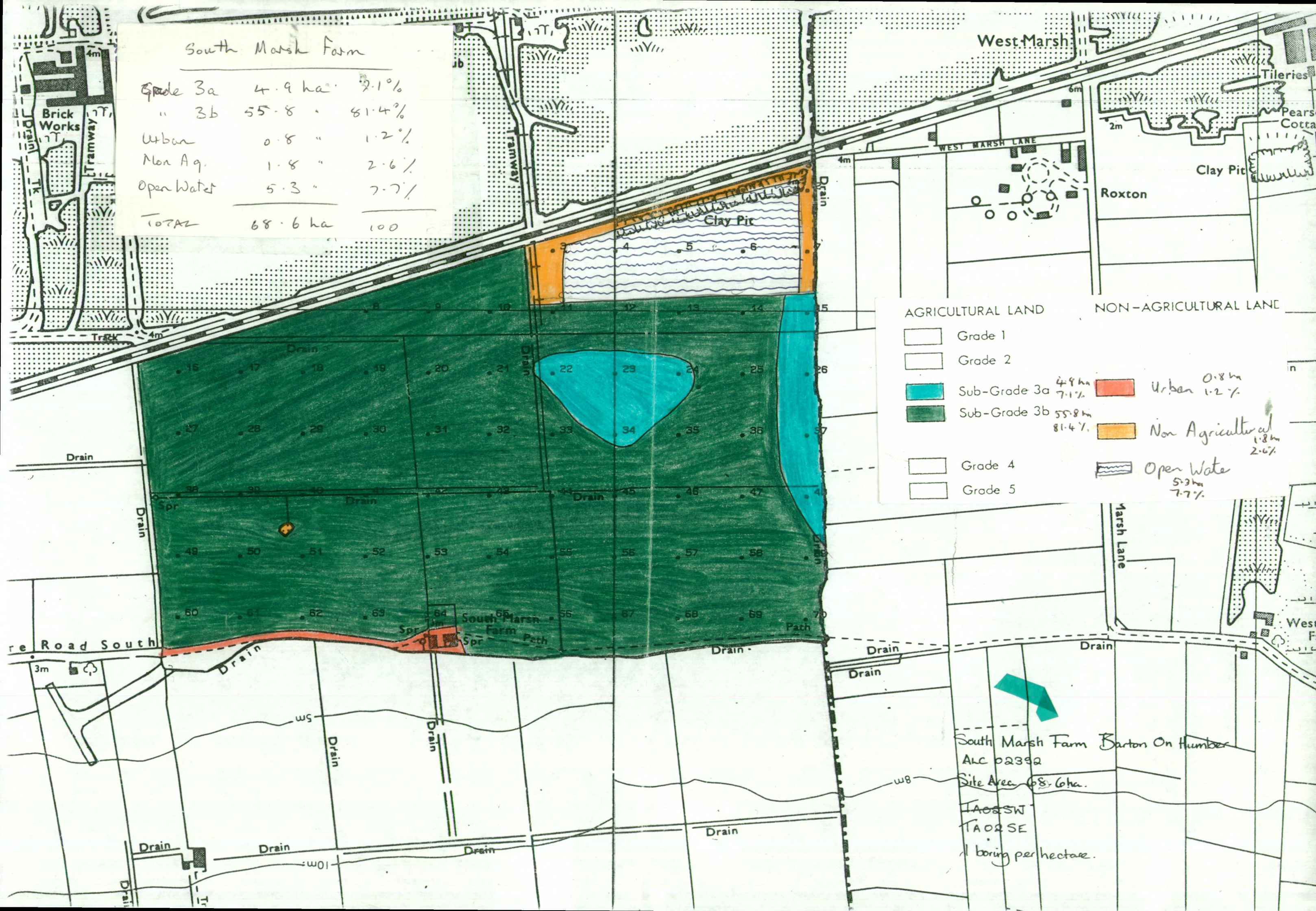

AGRICULTURAL LAND		NON-AGRICULTURAL LAND	
	Grade 1		Urban 0.8 ha 1.2%
	Grade 2		Non Agricultural 1.8 ha 2.6%
	Sub-Grade 3a 4.9 ha 7.1%		Open Water 5.3 ha 7.7%
	Sub-Grade 3b 55.8 ha 81.4%		
	Grade 4		
	Grade 5		

South Marsh Farm Barton On Humber
 ALC 02392
 Site Area 68.6ha.
 TA03SW
 TA02SE
 11 boring per hectare.