

Agricultural Land Classification

LYMPSTONE

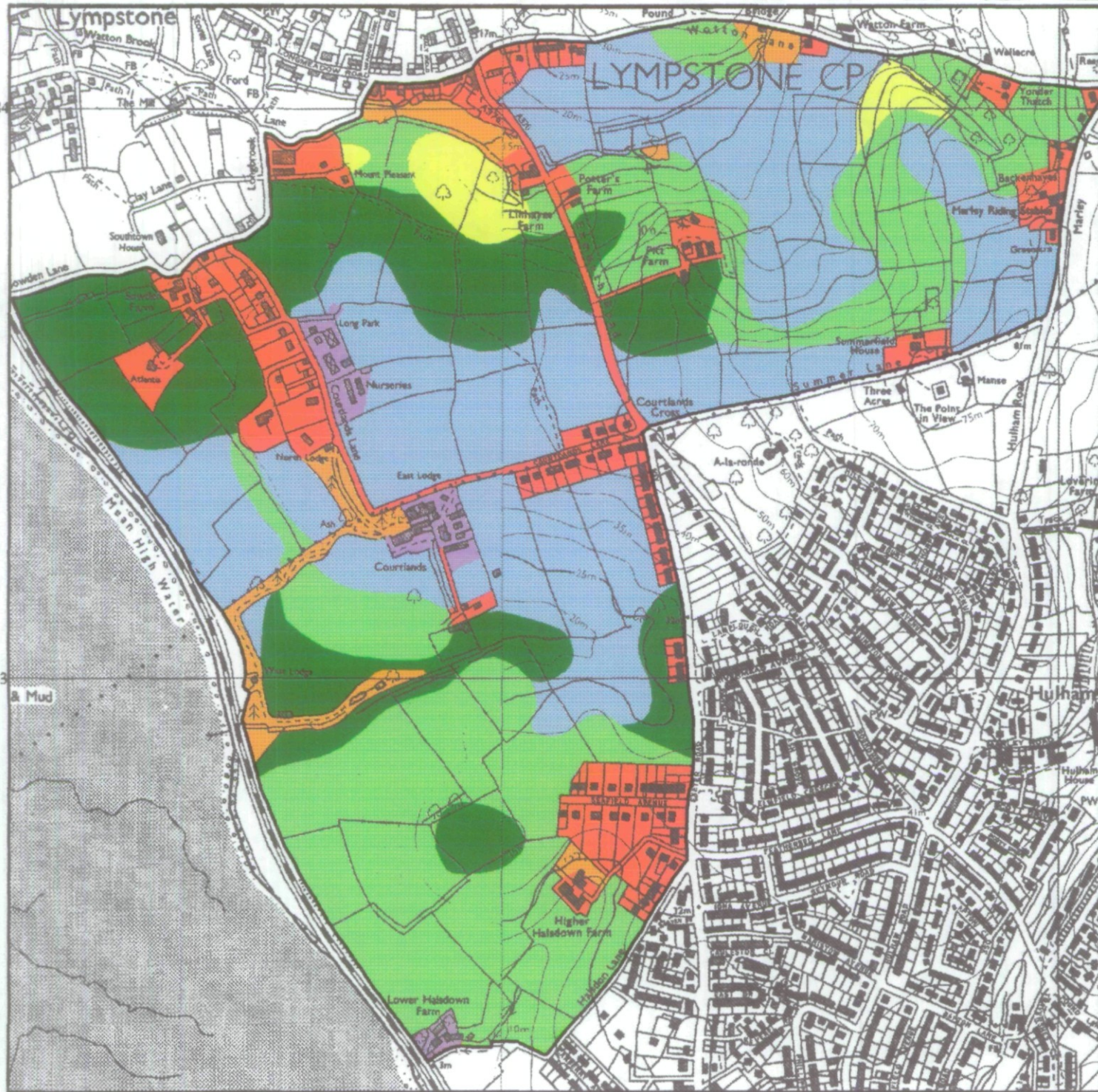

Agricultural Land

Grade	Quality	Area (ha)
1	Excellent	nil
2	Very Good	58.9
3a	Good	31.3
3b	Moderate	50.9
4	Poor	4.2
5	Very Poor	nil

Other Land Categories

Urban	Area (ha)	22.7
Non-Agricultural	Area (ha)	5.6
Woodland	Area (ha)	nil
Agricultural Buildings	Area (ha)	3.1
Open Water	Area (ha)	nil
Not Surveyed	Area (ha)	nil
Total agricultural land area		145.3
Total survey area		176.7

*Grade/category not present within survey area

Scale - 1:10,000

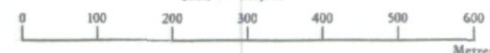

Further details contained in MAFF (1988) Agricultural Land Classification of England and Wales - Revised guidelines and criteria for grading the quality of agricultural land. MAFF (Publications), London SE99 7TF.

The information is accurate at the base map scale but any enlargement would be misleading.

Reproduction in whole or in part by any means is prohibited without the prior permission of MAFF.

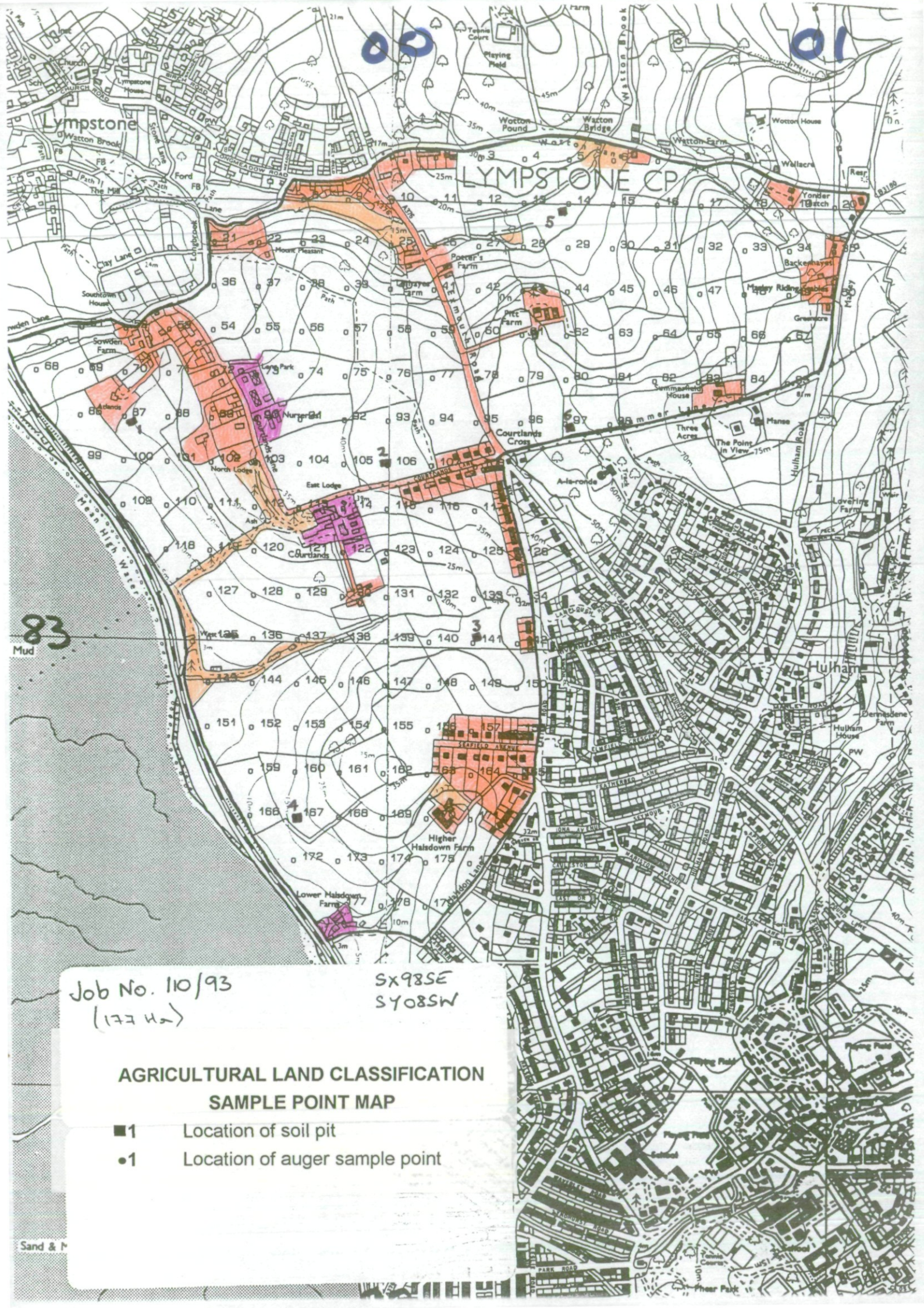

00

01

83
Mud

Job No. 110/93
(177 ha)

SX98SE
SY08SW

**AGRICULTURAL LAND CLASSIFICATION
SAMPLE POINT MAP**

- 1 Location of soil pit
- 1 Location of auger sample point

Sand & P