

AGRICULTURAL LAND CLASSIFICATION

PEAFIELD FARM

AGRICULTURAL LAND

GRADE	LAND QUALITY
1	EXCELLENT
2	
3a	
3b	MODERATE
4	
5	VERY POOR

NON-AGRICULTURAL LAND

LAND PREDOMINANTLY IN URBAN USE	*
OTHER LAND PRIMARILY IN NON-AGRICULTURAL USE	■
WOODLAND	*
AGRICULTURAL BUILDINGS	■
OPEN WATER	*
LAND NOT SURVEYED	*

* INDICATES GRADES NOT MAPPED WITHIN THIS SITE

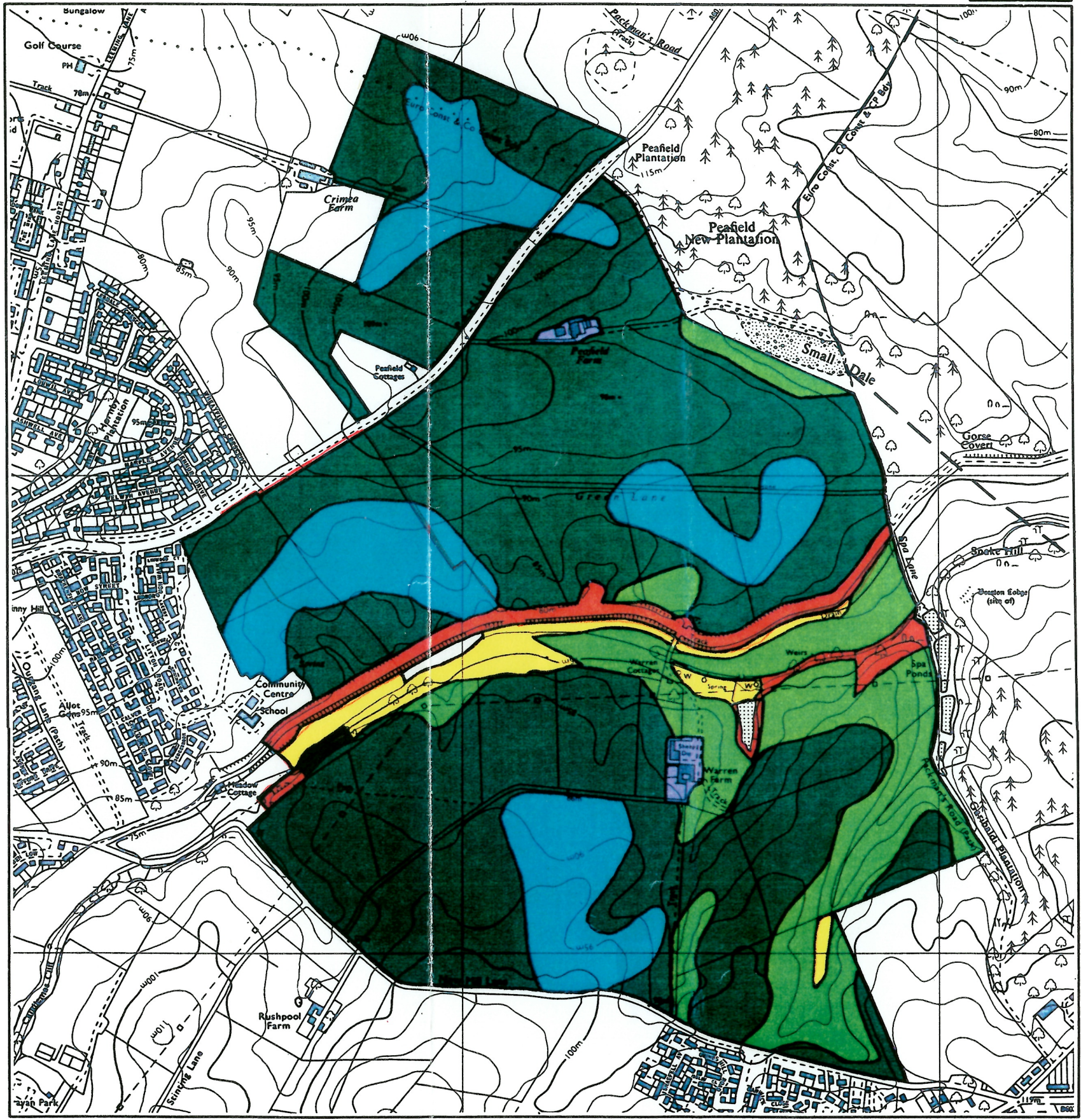
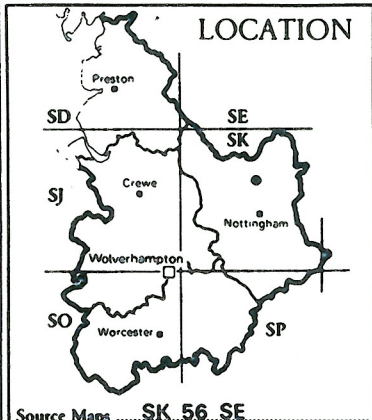

STATISTICS

Site Area 215.3 ha

Agricultural Land Area 205 ha

PERCENTAGE OF EACH GRADE



AGRICULTURAL LAND
GRADE LAND QUALITY

1	*	↑	EXCELLENT
2			
3a			
3b			
4		↓	MODERATE
5	*		VERY POOR

NON-AGRICULTURAL LAND

LAND PREDOMINANTLY IN URBAN USE	
OTHER LAND PRIMARILY IN NON-AGRICULTURAL USE	
WOODLAND	*
AGRICULTURAL BUILDINGS	
OPEN WATER	*
LAND NOT SURVEYED	*

* INDICATES GRADES NOT MAPPED WITHIN THIS SITE

LOCATION

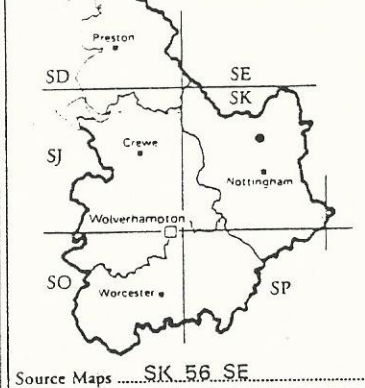

STATISTICS

Site Area	215.3 ha
Agricultural Land Area	205 ha
PERCENTAGE OF EACH GRADE	

AGRICULTURAL LAND CLASSIFICATION

PEAFIELD FARM

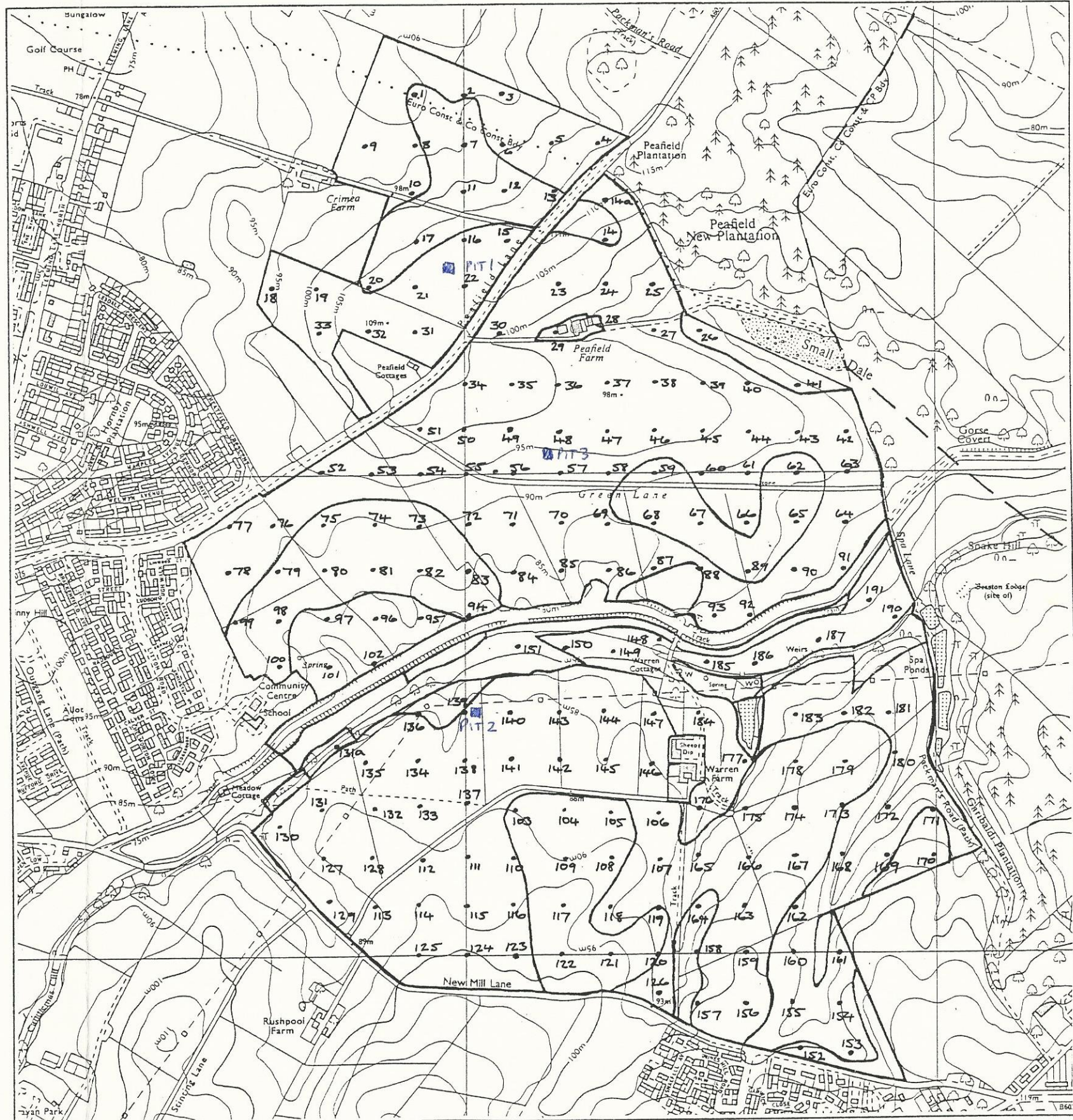

Surveyed by Resource Planning Group
Date Feb 89 Job No. 005/89

Map produced by the Cartographic Unit,
Farm and Countryside Service, Wolverhampton R.O.

SCALE 1:10000

0 200 400 metres