

North Bexhill Strategic Framework: Proposed Business Park

Agricultural Land Classification

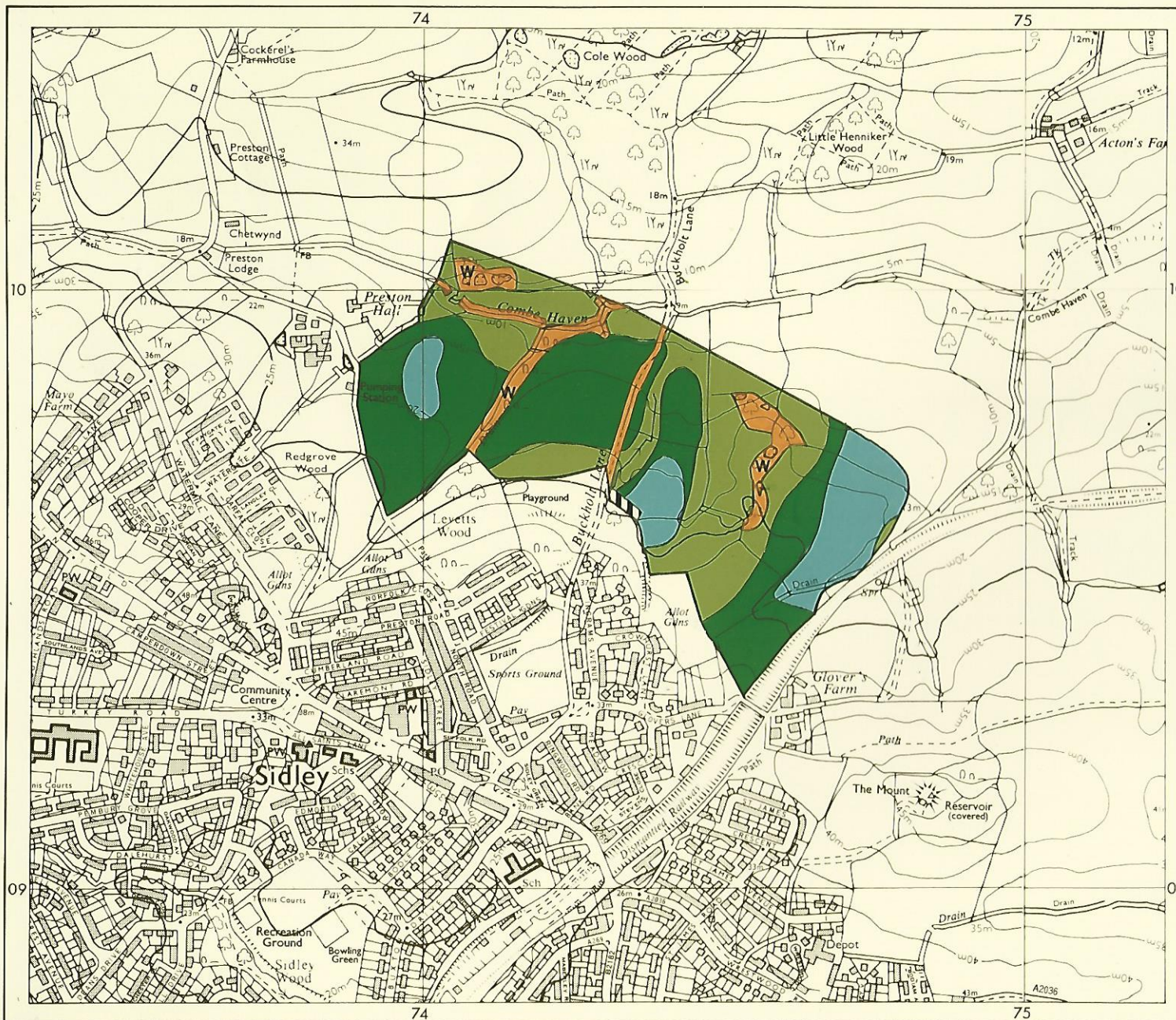

Grade	Quality	Area	% of Total
Grade 1	excellent	ha	%
Grade 2	very good	4.95ha	18%
Grade 3a	good	12.12ha	43%
Grade 3b	moderate	10.98ha	39%
Grade 4	poor	ha	%
Grade 5	very poor	ha	%

Total area of agricultural land surveyed **28.05ha**

Agricultural buildings	
Woodland	
Not surveyed	

NON-AGRICULTURAL LAND

Land predominantly in urban use	
Land in non-agricultural use	
Total area of site	31.22ha

For further information consult "Agricultural Land Classification of England and Wales (Revised guidelines and criteria for grading the quality of agricultural land)", M.A.F.F., 1988.

SOURCE MAPS

- TQ 70 NW
- TQ 70 NE
- TQ 71 SW
- TQ 71 SE

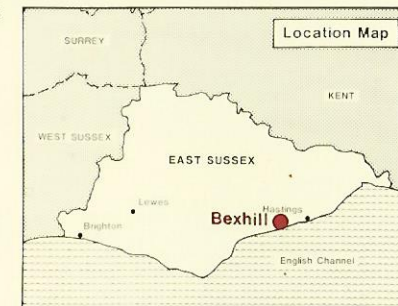

Surveyed by the Resource Planning Team 11/92
 Map compiled and produced by the Cartographic Unit,
 Resource Planning Team, Guildford Statutory Group,
 Agricultural Development and Advisory Service.
 Reference no. 4106/61/92 MAFF Reference no.

Ordnance Survey information reproduced with the sanction of the Controller, H.M.S.O.

Reproduction of this map in whole or in part is prohibited without the prior permission of M.A.F.F.

This map is accurate only at the scale shown.

